prisingly

y, the Fit,
espeak
ne

style—and
t thing in

Models sketched from garments in our department.

wear a box coat well—then
le is shown in stunning

Don't refuse that invitation because of a poor complexion

sinol

away pimple

liation of
an the girl
mplexion.
d smooth,
se use of
and Resi-
ee if they

don't begin to make a blessed
ence. They also help to make
and arms soft and white, and to
the hair live, glossy and free
dandruff.

All druggists sell Resinol Ointment and Resinol Soap. For a free sample of each, write to Dept. 2-R, Resinol, Baltimore, Md. You'd better try them.

mettes
ew American Macaroni

QUALITY isn't the only dif-
ference. You'll find this
new American macaroni more de-
licious, more tender and with a
full nut-like flavor. Ask your
neighbor what her family said the
first time she served this delight-
fully different product.

Cooks in one-third the time.

E COMPANY, MINNEAPOLIS

Cass, Smurr, Damerel C
S 412-14 South Broadw

LATEST MORNING EDITION—3 CENTS

The Los Angeles Times

"Sail on, sail on, and on, and on."

SATURDAY MORNING, VOL. XXXVIII. MAY 17, 1919.

U. S. FLYERS NEAR THE AZORES

DARING AMERICAN AVIATORS IN WORLD-BEATING FLIGHT ACROSS ATLANTIC, LINKING CONTINENTS

[BY CABLE AND ASSOCIATED PRESS.]

WASHINGTON, May 17.—The following cablegram from the U.S.S. Melville, trans-Atlantic flight station ship at Ponta Delgada, Azores, was received at the Navy Department at 4:30 o'clock this morning:

"The NC-4 passed station ship No. 14 at 7:06 G.M.P. (3:06 Washington time.)"

The fourteenth station ship is the U.S.S. Cowell, located more than 750 miles distant from Trepassey Bay. Communication no longer was possible by way of Atlantic Coast radio stations and messages regarding the progress of the seaplanes were being relayed to the Azores and from there cabled to the Navy Department over a special cable.

WASHINGTON, May 17.—Three American naval seaplanes—the NC-3, NC-1 and NC-4—which started just before sunset yesterday from Trepassey Bay, N. F., for the Azores, on the first attempt ever made by man to cross the Atlantic Ocean through the air, had at 4 o'clock this morning (Washington time) covered 700 nautical miles, more than half the distance of the longest and most difficult leg of the trans-Atlantic flight.

Messages from the "Columbuses of the Air" from plane to plane and to the destroyers that lined the 1350-mile route to the Azores, the end of the first lap, were intercepted by the Cape Race (N. F.) radio station, relayed to the American naval radio station at Bar Harbor, Me., and thence sent to the Navy Department. These messages showed the three planes to be making excellent time and indicated that all was going well.

AVERAGE 85 MILES HOUR

During the first 700 miles of flight the planes averaged approximately eighty-five miles an hour. Navy officials estimated that, should this average be maintained, and it was believed it could be with daylight spreading over the mid-Atlantic, the planes would reach their immediate objective, Ponta Delgada, Azores, about 9 a.m. (Washington time.) more than THREE HOURS EARLIER THAN THE TIME SET BY THE MOST OPTIMISTIC.

Shortly after 4 o'clock this morning the Bar Harbor station sent the following message to the Navy Department:

"Last heard of seaplanes at 3:21 and signals getting weaker. However, freak work may avail itself early in morning and probabilities are we may hear the seaplanes until 6 a.m."

At three o'clock this morning the Navy Department received an intercepted message from the seaplane NC-4 directed to the Cape Race station, saying the three planes had passed station ship No. 11, approximately 650 miles from the starting point.

MESSAGE FROM NC-4

The message from the NC-4, which was intercepted by the naval radio station at Bar Harbor, Me., read as follows:

"NC-4 to Cape Race. Passed No. 10 about 4:50 (Greenwich time,) and passed No. 11 about 5:15. Now nearly to No. 12. Thought you had lost me."

At 1:40 a.m. (Washington time) Bar Harbor intercepted the following message from the Cape Race station from the NC-4:

"Great, old man. See you later."

At 1:41 a.m. the following message was intercepted from the NC-3 to the NC-1: "Answer, have message for you."

Bar Harbor intercepted at 1:43 a.m. a message from NC-1 to NC-3 saying:

"Answer."

Two minutes later this message was intercepted from NC-3 to NC-1:

"Answer. Have message for you."

The plane NC-3 three minutes later sent to NC-1 as follows:

"Answer."

Two minutes later this message was repeated.

At 1:51 NC-1 signalled to destroyer No. 11:

"Please give me the velocity and direction of the wind in miles per hour and in degrees."

At 1:52 NC-2 said:

"Received. Thanks."

At 9:53 NC-4 radioed to destroyer No. 12:

"Make V's so I can tell if you are near."

The conversation between the flying aviators continued with NC-1 saying:

"That makes fifteen miles and 200 degrees true."

At 1:56 NC-1 signalled back to the destroyers:

"Received O.K. Finished."

Cryptic radiograms, picked out of the air by the naval radio station at Bar Harbor, Me., indicated the three navy seaplanes, soon after midnight, were in the vicinity of the destroyer Thatcher, station No. 9, nearly 500 miles from Trepassey Bay.

The three machines left Trepassey a few minutes after 6 o'clock last night and were officially reported as passing station ship No. 8, 300 miles out, a little more than four hours later. The next indication of their progress was the intercepted messages reported by Bar Harbor.

The Bar Harbor station set a new record in catching the signals of the planes at a distance of 1000 miles. The NC-1 was calling the Thatcher in the message the Maine station overheard.

Navy officials assumed the destroyer Thatcher still was ahead of the group of airplanes, which had passed other destroyers in the long line closely bunched and all making speed in excess of the sixty-mile rate they had expected to maintain. If no accident interferes, it was said early today, there is every reason to expect the planes will have reached Ponta Delgada, Azores, around mid-day today. The most difficult leg of the whole trip from Rockaway Beach, L. I., to Plymouth, Eng., was more than one-third covered when the signals from the NC-1 were intercepted.

The planes were making the only portion of the trip that will require them to fly in darkness. Apparently they were keeping dead on their course down the long line of destroyers, which were dropping astern of them swiftly as they sped eastward on their epochal journey.

Immediately on receipt of official dispatches announcing that the seaplanes were on their way at last for Europe, the Navy Department broadcasted to all ships at sea and to the radio towers of Europe the fact that the aircraft had taken wing. The time of departure for the group given in this official announcement was 6:09 p.m. (Atlantic time.)

The broadcasting of this message served as notice to the chain of twenty-five destroyers posted at fifty-mile intervals between Trepassey Bay and the Azores by which the planes will guide their course during the night. It also served to notify the battleships lying far off the port to report weather conditions, that the flight was in progress and to announce to merchant shipping along the lane being followed by the planes that they were coming.

The Navy Department took pains today to test out the rapidity of communication over the cable to the Azores, but at best the report will be slow, it is said, since the destroyers must devote three-fifths of their time to sending out radio compass signals when the planes are anywhere in their vicinity. It will be necessary also for reports for the Navy Department to be relayed eastward to the Azores, as the radio sets of the destroyers are strong enough only to cover a range of between 200 and 300 miles.

It is possible, however, that the battleships on both sides of the course will intercept messages and, with their high-power radio, relay direct to the United States reports of progress.

The effect of a flash sent over the whole Atlantic Ocean by the Navy Department announcing that the trans-Atlantic flight had started was expected to be that radio operators ashore and afloat would be keyed to a high pitch and make every possible effort to obtain and forward any information concerning the progress of the flight. This makes it possible that reports will reach the department from wholly unexpected sources.

With the three seaplanes winging throughout the night on the most difficult leg of the attempt to fly across the Atlantic Ocean, Navy Department officials stood guard here tonight over the radio instruments, anxiously awaiting reports of the planes' progress.

The planes, barring accident, probably were in radio communication throughout their journey with destroyers of the bridge of ships that point the way across the sea. By searchlight beams, red fire bombs hurled high in the air by anti-aircraft guns, and by deck flares, as well as by radio waves, men on the destroyers tonight were giving every aid to their comrades in the air.

(Continued on Second Page.)

Map of Triumphal Route of American Flyers Across Seas.

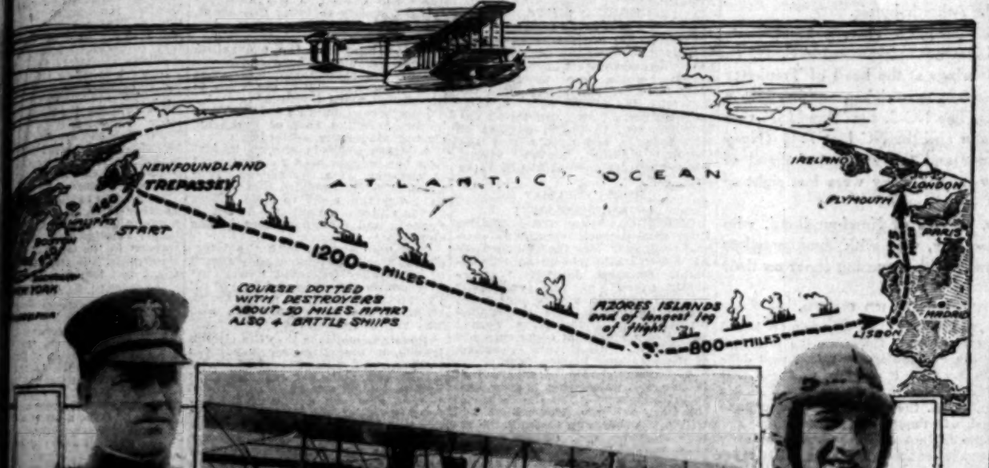

[Photo Copyrighted by the Keystone View Company, New York.]

Two Prominent Members of the Hydroplane Crews and One of the Giant NC's.

Lieutenant-Commander Bellinger, in charge of the NC-1; in center, crew of the NC-3 starting on their final test flight; at right, Lieutenant-Commander Mitscher, pilot of the NC-3, garbed to withstand Atlantic chills.

GERMANS EXPECT ENVOYS TO SIGN PEACE TREATY.

"What Else Can We Do?" Asks Member of Teuton Mission; Enemy is Preparing Another Note.

[BY CABLE AND ASSOCIATED PRESS.]

VERSAILLES, May 16.—A distinct impression among some of the subordinate members of the German peace mission that the Germans will sign the peace treaty is reflected in the remark of one of the secretaries, who is quoted as saying: "What else can we do but sign? We are on the ground; your knees are on our stomachs, and your thumbs in our eyes."

It became known today that the German peace delegation was preparing to send another note to the Allied and associated powers concerning the peace treaty. The note is said to be in relation to Alsace and Lorraine.

A peremptory answer to the German note registering objections to the treaty arrangements for the left bank of the Rhine and the Saar Valley has been drafted by the special commission on territorial affairs presided over by Andre Tardieu, it was reported this morning.

The German peace treaty, it developed, contains a clause which has not yet been made public, providing that ratification by Germany and three of the principal associated powers will bring the treaty into force between the ratifying parties, enabling the immediate resumption of trade.

As the result of conferences among the representatives of the powers, which were being continued today, the text of the German treaty probably will be made public by installments.

It was pointed out today in connection with the stipulation as to the ratification of the German treaty that any nation which withheld ratification after three of the principal powers had ratified would be at a disadvantage in a commercial way. This would follow from the fact that the ratifying powers would be able to resume trade relations with Germany at once while the states that delayed would have no such privilege.

Edward Bernstein, the German Social Democrat leader, in an article in the Vorwaerts of Berlin, transmitted here, says that the peace terms show evidence of compromises on several points and that a sense of moderation is evident. He points out that many of the demands on Germany are only temporary in character, but declares that amelioration of some of the terms ought to be obtained through oral discussion. Bernstein reaches the conclusion that Germany must say "No" to the actual conditions, but that this "No" must leave "the road open for the Allies."

ALLIES, AUSTRIANS MEET TUESDAY.

[BY CABLE AND ASSOCIATED PRESS.]

ST. GERMAIN-EN-LAYE (France) May 16.—The credentials of the Austrian peace delegation will be presented to representatives of the Allied and associated powers at a meeting probably next Tuesday, it was said today. In the meantime, the Austrians are marking time except for a conference with the inter-Allied food commission today relative to the revictualling of Austria.

PARIS, May 16.—The council of foreign ministers continued work today on subsidiary details of the Austrian treaty having to do with the new Austrian frontiers.

It is considered as unlikely that the treaty will be ready for presentation to the Austrian plenipotentiaries before Wednesday of next week, and probably not until later.

PARIS, Thursday, May 15.—It is indicated that the terms of peace will be ready for presentation to the Austrian delegates about the middle of next week. The council of four today discussed the military, naval and aerial terms of the treaty.

Premier Lloyd George will be absent tomorrow to big good-by to a Welsh regiment that is leaving France for home, and the council of four will not meet again before Saturday. President Wilson will improve the opportunity to meet a number of persons with whom he has appointments. Mr. Wilson this afternoon went for a motor ride which took him to the neighborhood of St. Germain.

The Austrian government is planning the reorganization of the currency system of the country, it appears from a government report published by the Neues Wiener Zeitung of Vienna. The monetary standard will be readjusted and the franc substituted for the crown.

The Budget Committee of the Chamber of Deputies listened to a statement today by M. Pichon, the Foreign Minister, who outlined the political reasons which determined the government to ask for authorization to make Austria a loan of $15,000,000 in order to permit the revictualling of that country.

AMERICA TO MEDIATE IN DALMATIA.

[BY CABLE AND ASSOCIATED PRESS.]

PARIS, May 16.—Negotiations pending for the adjustment of the Adriatic controversy contemplate a direct settlement between Italy and Jugo-Slavia, through American mediation. By this plan the Austrian treaty would not specify the disposition to be made of Dalmatia, Istria or Fiume, beyond detaching them from Austria.

An extensive Allied naval concentration has been begun at Symrna in connection with a mandate to Greece to administer the city.

The Italian attitude has not been disclosed, but the recent landing of Italian troops at Adalia, on the southern coast of Asia Minor, and the presence of an Italian squadron at Smyrna led to the belief that Italy is seeking to safeguard her interests in Asiatic Turkey.

LLISTAS DEFEATED.

ict Huge Loss on Federals.

[DISPATCH.]

NGTON, May 16.—News
battle between Villistas
troops at Corralitos,
south of Jiminez on
railroad line to Torreon,
Washington in advices
City.

battle was fought May 6,
session of it has been al-
to leave Mexico through ordi-
channels, and the ad-
that Gen. Juan Barragan,
of the Mexican mili-
ment, refuses to affirm
the report of a Federal vic-
though it is admitted that the
troops sustained heavy

Federal troops were under the
of Gen. Pablo Quiroga,
pursuing northward to the
of Chihuahua against the
Villa got word of this
and proceeded south to
. They met at Corralli-
battle, according to Gen.
reports, lasted several
the Federal troops sustained
this report says, and
the Villistas to withdraw
reinforcements arrived.
City advices say that
ports in that city that the
have not yet ad-
Corralitos and doubt
or to whether the Fed-
actually victorious. It is
that all the soldiers in
Federal army are now
whereas the Villistas con-
of volunteers. The loy-
the Federal troops is ques-
in Mexico City, say the
the easy victory of Villa
is cited as an example of
difficulties confronting the
conscript soldiers at
to fight earnestly
Villistas and after the
many of them went over
army.

Obregon, who has been
of the Federal troops in
ordered north for
against Villa and it
Mexico City that he
Gen. Jesus Augustine
commander-in-chief of the
forces in the State of
is rumored in the cap-
state that Gen. Je-
Castro's loyalty has
to official circles,
reason for the issu-
to Gen. Cesare Cas-

OUTLAWS SCATTER.
[A. P. SPECIAL WIRE.]
(Mex.), May 16.—The

(Continued on Fourth Page.)

LATER DISPATCHES

Germans' Last Bluff

BERLIN (via Copenhagen) May 16.—The German government has arranged for a plebiscite if the Allies refuse to make concessions in the treaty of peace, according to the Zeitung Am Mittag.

ROME, May 17.—In response to a petition from the entire German Episcopate, begging his good offices in securing a mitigation of the terms of peace, Pope Benedict has taken steps to communicate with the head of one of the most important delegations at the Peace Conference with a view to getting the conditions modified.

Col. James E. Bell Dies

SPOKANE, May 16.—Col. James E. Bell, Regular Army, until last January chief of staff of operations on the staff of the Second Army in France, near Toul, died in France yesterday, according to word received by his widow, who resides in this city. Col. Bell had been ill for several weeks.

Col. Bell entered the army from civil life as a lieutenant twenty-two years ago. He was stationed at Fort George Wright, this city, where, in 1903, he was married. Seven years ago he was promoted to be a captain. Of the last sixteen years, twelve had been spent in foreign service, the five years prior to the war having been spent at Honolulu. Last January Col. Bell, who was promoted three times in France, was assigned to command the Eight Hundred and Sixth Pioneer Regiment and assigned for home, his return for some reason being delayed.

Besides his widow, Col. Bell is survived by a young son, James E. Bell, Jr., and a sister, Mrs. Lillian Hoge of Chicago, his native city.

Aged Man Murdered

FRESNO, May 16.—Edwin Taylor, well known in Fresno county and vicinity as a city character under the name of "Brooms," was the victim of a murder this morning about 8:30 on the untenanted ranch of L. W. Gibson, near Clovis, about ten miles from here.

According to the Sheriff, the old man was taken by another man in an automobile to the vacant house on the ranch and cruelly done to death by shooting, and his money taken from him. A neighbor named Smith saw the car go toward the ranch, and in a short time heard two shots. Later, he said, the car returned with only one occupant.

Deny Mooney Strike

SAN FRANCISCO, May 16.—The San Francisco Labor Council, representing scores of building trades crafts and thousands of workers, refused late tonight, after prolonged debate, to accede to a petition of the International Workers' Defense League that a strike be declared July 4 in behalf of Thomas J. Mooney and Warren K. Billings, now serving life sentences for murder growing out of the preparedness day bomb explosion here in July, 1916.

Granger Farwell Dead

CHICAGO, May 17.—Maj. Granger Farwell, retired banker and finance officer in the office of the quartermaster, Central Department, U.S.A., died suddenly today of embolism, aged 62 years. He twice had been president of the Chicago Stock Exchange and was a member of one of Chicago's oldest and wealthiest families. Besides the widow, there survive five daughters.

SINN FEIN BAR IRISH.

British Draw Line on Radicals.

BY ARTHUR E. MANN.

[BY CABLE—EXCLUSIVE DISPATCH.]

LONDON, May 16.—"No bargaining with the Sinn Fein." That is the British government's answer given through Ian MacPherson, Chief Secretary for Ireland, in the House of Commons to Irish republicans and incidentally to the Irish-American delegation now in London.

Mr. MacPherson made this statement in a speech closing a debate on a resolution introduced by a Hartshorn labor member, calling attention to the state of affairs and asking in the usual House of Commons manner that "something be done about it." He and another laborite, Sexton, who seconded the resolution, confined their speeches principally to a recital of ancient and current wrongs to Ireland, characterized by MacPherson as "pious rem niscences."

T. P. O'Connor, often called Ireland's walking delegate, followed them in an appealing and at times impassionate speech that "something be done about it."

MacPherson made great capital out of the fact that none of the prominent Irish speakers were very definite as to just what they wanted done although they all declared themselves against a republic. He pointed out that as the majority of the Irish people at present wanted complete independence the government is up against a deadlock.

"We are anxious for a revival of constitutionalism in Ireland," the Secretary said, and implied that the present policy of semi-military occupation would continue while the present situation lasted. Referring to a previous speaker's mention of the Irish-American delegation's visit to Ireland and the military raid on Dublin Mansion House, MacPherson snapped out his answer without the slightest hesitation. His words, brief and forceful, were:

"His Majesty's government dealt with enormous patience with the Irish-Americans in Ireland."

The whole debate did not seem to interest the House very much, probably because the members felt it was a perfunctory performance. The motion was defeated without division.

The one and only very turbulent moment was when MacPherson declared in sarcastic tones that he believed the debate was "trumped up." Labor and Irish members immediately started a violent shouting of "withdraw," and MacPherson sat

(Continued on Fourth Page.)

AZORES READY TO GREET FLYERS

[BY CABLE AND ASSOCIATED PRESS.]

PONTA DELGADA (Azores) May 16, 8:30 p.m.—Final preparations were made tonight to receive the American naval seaplanes expected to arrive tomorrow, and the section of Ponta Delgada Harbor where they will be moored has been cleared of all craft to allow a safe landing.

If the seaplanes follow the scheduled course they will first sight land at Corvo, 300 miles west of Ponta Delgada. Supply boats have been stationed at Corvo and also at Horta, on the southeast coast of the Island of Fayal, in case a forced landing is necessary. Two destroyers are being held in readiness to go to the assistance of the aviators if they are unable to find the harbor. All the destroyers between the Azores and Lisbon are in position.

Intense interest in the flight is being manifested here, hundreds of persons crowding the water front daily, awaiting the flyers.

Warships Fifty Miles Apart Guide American Navy Seaplanes on Trans-Atlantic Flight

OCEAN FLYERS FOLLOW ORDERS

Details of Air Passage Planned One Month Ago.

Every Emergency Provided for by Experts in Charge.

Sixty Destroyers Safeguard Aviators on Journey.

[BY A. P. NIGHT WIRE.]

WASHINGTON, May 16.—Coincident with the start from Trepassey Bay, N. F., today of the American navy seaplanes in an effort to make the first trans-Atlantic air passage the Navy Department made public an order, issued April 15, which governs the action of every aircraft and naval vessel connected with the long flight and provides against almost every possible emergency which may arise during the aerial voyage. The order contains more than two thousand words and is one of the most comprehensive ever issued by the department.

When the plan for the trans-Atlantic flight was first conceived, the task of safeguarding the seaplanes and ob obtaining meteorological data necessary to the venture was placed in the hands of the commander of the destroyer force. The order, which was made public today, thus was issued by Capt. Harris Laning, chief of staff, destroyers force.

The order provides for the stationing and subsequent movements of sixty destroyers, four battleships and a number of auxiliary naval vessels in connection with the flight. Although issued at New York a month prior to the actual start of the hazardous journey, the details of the order have been followed without the least hitch throughout the project.

The route which the seaplanes are to take to the Azores is marked by a ribbon of destroyers stationed about fifty miles apart. These vessels have been on their stations for several days and have kept the department here and the naval officials at Trepassey Bay constantly informed as to meteorological conditions along the course.

In addition to the destroyers four battleships, the Florida, Utah, Texas and Wyoming, have been stationed on the outskirts of the course to furnish further meteorological data throughout the flight.

The seaplanes are in constant communication with the naval vessels at all times. Every precaution has been taken to safeguard the fliers. In addition to the radio communication the destroyers along the route are provided with special illuminating torches, star shells and flares for use at night to mark the course and are in constant readiness to answer S.O.S. calls or other distress signals, should accident befall one of the big planes.

Twenty-one destroyers are stationed on Trepassey-Azores leg with four additional vessels in reserve to replace any craft which may be called upon to answer an S.O.S. signal or itself become disabled. As the seaplanes pass above a destroyer the latter obtains radio communication, ascertains the condition of the planes and indicates the true course to the next vessel.

During the night the destroyers on station one to sixteen will keep brilliantly illuminated to provide against the seaplanes missing a ship and thus losing the way. To guard further against this contingency the destroyers are ordered in the event the seaplanes have not been sighted at the approximate time they should arrive, to make smoke clouds, show searchlights, fire star shells and notify the next ship to the westward. The next vessel in the line will make the same signals for three-quarters of an hour before the planes are due to arrive.

Upon being notified that it has been sighted by planes or when a station ship sights the flyers, the vessel will immediately stop smoking or firing star shells, will take the exact course to the next station and will steam slowly on that course to indicate the proper route, and will keep in radio communication with the flying ships.

Planes forced to land on the water during darkness will indicate their position and condition by radio, rockets and flares with the following meanings: Green star, can get off the water again, no assistance required; red star or flare, assistance required.

In the event that one plane is forced to land the others will remain in the vicinity until a report of her condition is received or assistance arrives.

FLIGHT ROUTE WELL CHARTED.

Rescue and Repair Ships All Way to Azores.

American Navy Resources at Aviators' Disposal.

Commander Towers is Sure U. S. will Win Out.

[BY A. P. NIGHT WIRE.]

TREPASSEY (N. F.) May 17.—When the giant American seaplanes sped away into the east, over the Grand Banks and the broad Atlantic, they entered upon a course not only carefully charted, but patrolled by rescue and repair ships all the way to the Portuguese coast.

"Give us no luck, good or bad, and the trans-oceanic voyage should be made without trouble," said Commander John H. Towers, chief of the expedition, commenting before the "hop-off" on the completeness of the navy's preparations. "We are not undertaking the impossible. We are not banking on chance. We are attempting a flight wholly within the mechanical possibilities of the NC planes, hoping to demonstrate, without reckless risk of life or valuable property, that an air cruise to Europe is a practical proposition."

One of Commander Towers's brother officers declared that a new branch of the science of navigation was growing up around the NC planes, thus making the flight an undertaking expected to contribute materially to the advancement of the profession of the sea. Giant strides have been made in development of the steering and weather charts to be used on the flight and the crews expected to accomplish worth-while results in the experiments above blue water.

OF BIPLANE TYPE.

The naval aircraft, the NC-1, NC-2 and NC-4, huge flying boats which ascend from a "take-off" in the water and "land" also on the surface of the sea, are driven by Liberty motors, four to a plane and aggregating 1600 horse power. They are of the biplane type, with a wing span of 126 feet, length over all sixty-nine feet and length of hull, forty-four feet. The craft weigh 25,100 pounds, with navigating and wireless equipment aboard, but without crew and fuel. The total flying weight is 28,500 pounds.

The planes have a dual control system, with seats side by side and forward of the gasoline tank, for the pilots, each of whom has a complete set of instruments, including compasses. The navigating station, outfitted with the regulation marine instruments, is in the bow, while the engineer and radio operator occupy the main compartment at the tanks. The planes are expected to cruise, without winds, seventy-five (land) miles an hour and the gasoline capacity of 11,400 pounds will carry them upwards of 1500 miles, considerably in excess of the longest lap of the ocean flight—from Trepassey to the Azores—without refueling.

With Commander Towers in charge of the expedition, the three planes set out in command of Mr. Towers, Lieutenant-Commander A. C. Read and Lieutenant-Commander P. N. L. Bellinger.

Commander Towers, who is 34 years of age, was born in Georgia and entered the Naval Academy in 1902. After service on various warships he was assigned to the aviation section for instruction three years before the outbreak of the European war. Midwinter of 1912 found him in charge of the aviation camp at the Guantanamo maneuver grounds of the Atlantic fleet and in September, 1914, as a lieutenant, he went to London as assistant to the American naval attache. After a tour of duty on the staff of the chief of operations at Washington, during which he participated in the selection of aviation stations and won his commission as commander, Mr. Towers was designated early this year to develop the plans for the trans-Atlantic flight.

Lieutenant-Commander Read, 32 years of age, was born in New Hampshire. After leaving Annapolis he filled varied assignments until 1915, when he reported at the naval air station at Pensacola, Fla., for instruction. Two years later he took command of the aviation station at Bay Shore on Long Island, later assuming a similar post at Miami, Fla. While on the staff of the chief of naval operations at Washington the following year he was detached for temporary duty in connection with the camouflaging of seaplanes at Hampton Roads, Va., later holding changing assignments until he was named for participation in the trans-Atlantic flight.

BELLINGER'S CAREER.

Lieutenant-Commander Bellinger, born in South Carolina thirty-three years ago, went from the Naval Academy to sea duty, which included command of a submarine. He returned to the academy for aviation instruction in 1912, and the following year joined the Guantanamo air squadron. After service in 1914 on the staff of the chief of naval aeronautics, he was assigned to the Pensacola station, where he won promotion to the command of the Hampton Roads aviation camp, to which he reported later in 1917. He was on detached Navy Department duty when he was selected as one of the trans-Atlantic flyers.

The battleships New York, Arkansas, Utah, Florida and Texas, with Rear-Admiral Rodman's flag flying from the first named, are at sea with the destroyer patrol, which is commanded by Rear-Admiral Plunkett on the cruiser Rochester.

TIME-TABLE FOR TRANS-ATLANTIC FLIGHT.

	Miles.	Hours.	Speed in miles.
Rockaway to Halifax	540	9	60
Halifax to Trepassey	460	7	65
Estimated time:			
Trepassey to Fayal	1,200	20	60
Fayal to Ponta Delgada	150	2½	60
Ponta Delgada to Lisbon	800	13½	60
Lisbon to Portsmouth	778	13	60

All three planes the same: Wing spans, 126 feet; hull, 44¾ feet; wing area, 2380 square feet; weight 14¼ tons; engines, four Liberties, 400 horse power each; height, 26 feet; lifting capacity, 36,000 pounds; speed, 70 miles an hour, or sixty knots.

Equipped with wireless telegraph and wireless telephones, also radio direction finders.

CHEERS SEND FLYERS AWAY

Commander's Flagship First to Rise in Air; Others Follow Shortly.

[BY A. P. NIGHT WIRE.]

TREPASSEY (N.F.) May 16.—Three giant seaplanes of the American Navy—the NC-3, NC-4 and the NC-1—rose late today from the waters of Trepassey Bay and headed for the Azores in their attempt to cross the Atlantic by air.

Commanded by Commander John H. Towers, Lieutenant-Commander A. S. Read and Lieutenant-Commander P. N. E. Bellinger, the planes left their moorings at the head of Trepassey harbor and "taxied" towards the narrows. Then rushing into a westerly wind, they took the air. The NC-3, the "flagship," rose at 7:32, the NC-4 two minutes later and the NC-1 at 7:41 (Newfoundland time, which is one hour and thirty minutes ahead of New York time.) Within a few minutes they were lost sight of beyond the eastern horizon.

As they passed from view, natives of Newfoundland, who lined the shores of the landlocked bay, vied with Yankee sailors stationed here in sending them away with a rousing cheer on their epochal voyage.

SEAPLANES SHAPE COURSE TOWARD CORVO.

The seaplanes shaped their course toward Corvo, westernmost island of the Azores, from which they expected to fly to Horta, on the Island of Fayal, where they will descend if weather conditions or mechanical difficulties make it necessary, but they will go on, if possible, to Ponta Delgada, San Miguel Island, 1552 nautical miles from this port. This leg of the cruise from Rockaway Beach, N. Y., the planes' home station, to Plymouth, Eng., is the only one which will require night flying.

The planes were expected to maintain an average speed of sixty nautical miles an hour, although they are capable of making ninety miles if circumstances demand. Temperature was expected to determine the flying altitude, but it was believed 5000 feet would be the limit.

The NC-4, which was left behind at the start from Rockaway Beach by her sister craft because of engine trouble and arrived here from Halifax only yesterday, was in the air today almost as soon as the flagship, rising after a seventy-five-minute cruise about Mutton Harbor.

The NC-1 made two unsuccessful attempts to leave the water while Commander Towers's plane soared above it and the NC-4, but finally it rose nine minutes after the flagship and followed in the wake of the others.

NC-2 TAXIES OFF.

The NC-2, first of the American naval seaplanes to start on the trans-Atlantic flight, started taxiing across the harbor for the "take off" at 8:41 p.m., Greenwich time (4:41, New York time.)

The NC-1 began her cruise across the bay twelve minutes after the NC-2 cast off.

The NC-3, flagship of the seaplane squadron, together with the NC-1, delayed the start, originally set for 5 p.m. (5:30 p.m. Greenwich time) until shortly after 6 o'clock, waiting for the NC-4 to get ready to cast off.

NC-4 FIRST TO GO.

The NC-4 set out forty-five minutes behind the NC-1, and after a twenty-five minute surface cruise took the air.

The NC-4, in full flight, headed for the open sea, after the NC-3 had failed in two attempts to leave the water. The flagship and the NC-1 were still cruising in the harbor when the "4" winged off toward the east.

All three planes were in the air at 7:40 p.m., Newfoundland time, and a few moments later disappeared over the eastern horizon on their 1350-mile voyage to the Azores. Their departure was unofficially timed as 10:10 p.m., Greenwich, or 6:10 p.m., New York time. They are expected to make the journey in 18½ hours, if all goes well.

DELAY EXPLAINED.

Rough weather outside Trepassey Harbor caused them to abandon the plan to "hop off" for the Azores yesterday afternoon, according to Commander John H. Towers, chief of the expedition. Also, Commander Towers explained that the NC-4 had arrived, and he decided to postpone starting in the hope that all three of the naval planes might make the trip together.

Commander Towers said that the NC-1 and NC-3 got a little too far out in the harbor yesterday, and that he thought they would have made a good start if they had attempted to rise nearer shore.

The NC-4 alighted in the harbor at 7:08 o'clock last night (Newfoundland time,) after a flight from Halifax, 537 land miles, in six hours and twenty-three minutes, actual flying time. The seaplane floated on the surface of the water for two hours and twenty-three minutes when forced to alight eighteen miles from Halifax.

MECHANICS BUSY.

Mechanics who worked all night on the NC-4 was still busy this morning with engine and propeller tests, hoping to have the plane in readiness to start for the Azores this afternoon with the NC-1 and NC-3.

Commander Towers, anxious to have all three planes attempt the ocean cruise, was enthusiastic over the speed records made by the NC-4 on her trips from Chatham, Mass., to Halifax, N. S., and thence to this port.

As a result of the failure of the NC-1 and NC-3 to take the air when they got under way for the Azores yesterday, it was explained that the "take-off" today would be attempted inside the harbor. The rough seas at the mouth of the bay dashed over the heavily laden planes, chilling the aviators to the bone and threatening to play havoc with the steering apparatus.

WEATHER FAVORABLE.

Coastwise weather today was favorable for the bight, clear skies and a fresh wind prevailing.

The aviators held a conference to decide means of lessening the 28,800 pounds burden which contributed yesterday to the inability of the NC-1 and NC-3 to rise from the water and to select a place for the "take-off."

It was decided to attempt the ocean flight with the planes weighing 28,200 pounds, leaving behind spare propellers and cutting down the gasoline supply from 1780 to 1430 gallons. Notwithstanding the danger of choppy seas breaking the propellers, the airmen determined to "hop off" from Mutton Bay, the harbor being too small to permit the necessary surface cruise at high speed.

Commander Towers stated that if one machine should ascend before the others, when the flight is resumed, it probably would cruise about to learn whether the others were able to start. He would not say whether the leading plane, in the event the others were unable to fly, would start for the Azores alone, but other officers were willing to wager that this would be the procedure.

The aviators, having bade good-by to their brother officers at the base here yesterday, were ready this afternoon to board the planes.

AIRSHIPS' CREWS.

Commander John H. Towers, the flight commander, announced the planes would start with the following crews:

NC-1—Lieutenant-Commander P. N. L. Bellinger, commander; Lieutenant-Commander M. A. Mitscher and Lieut. L. T. Barin, pilots; Lieut. Harry Sadenwater, radio operator; Chief Machinist's Mate C. I. Kester and Machinist Rasmus Christensen, engineers.

NC-3—Commander Towers in charge. Lieutenant-Commander H. C. Ritscherson and Lieut. D. H. McCulloch, pilots; Lieutenant-Commander R. A. Lavender, radio operator. Lieut. Braxton Rhodes and Boatswain L. R. Moore, engineer.

NC-4—Lieutenant-Commander N. C. Read, commander, Lieut. Walter Hinton and Lieut. E. F. Stone, pilots; Ensign Charles Rodd, radio operator; Lieut. J. L. Breese, Jr., and Chief Machinist's Mate E. S. Rhodes, engineers.

FLIGHT RECORDS. LOG OF STARTING.

The records of the three navy airplanes in the first legs of the trans-Atlantic flight from Rockaway, L. I., to Trepassey, were:

Rockaway to Halifax:
NC-1—9 hours, 10 minutes.
NC-3—9 hours.
NC-4—7 hours, 47 minutes.

Halifax to Trepassey:
NC-1—6 hours, 56 minutes.
NC-3—6 hours, 50 minutes.
NC-4—8 hours, 59 minutes.

Rockaway to Trepassey:
NC-1—16 hours, 6 minutes.
NC-3—15 hours, 50 minutes.
NC-4—16 hours, 46 minutes.

The log of the starting maneuvers to 6:20 p.m., last night, when all the planes had disappeared from sight of land, was as follows:

4:53 p.m.—NC-1 began taxiing for Azores.
4:56 p.m.—NC-3 began taxiing for Azores.
5:12 p.m.—NC-4 began taxiing for Azores.
5:36 p.m.—NC-4 took off water in Azores flight.
5:53 p.m.—NC-4 after start landed in Trepassey Harbor after encircling it.
6:06 p.m.—NC-3 left water for Azores leg of trans-Atlantic flight.
6:07 p.m.—NC-4 left water for Azores flight.
6:09 p.m.—NC-1 took off water for Azores.
6:20 p.m.—NC-4 passed from sight of land, on historic voyage.

PLAN NEW SHIP LINE IN PACIFIC.

Vessels to Ply Between Seattle and South America.

Wooden Steamers to be Made Motor-Driven Boats.

Coast Builders Name Committee to Meet Hurley.

[BY A. P. NIGHT WIRE.]

SEATTLE, May 16.—J. H. Fawkner, recently appointed Seattle agent of the Gulf Mail Steamship Company of San Francisco, announced today that his company intends to inaugurate a new line of six carriers between Seattle, San Francisco, Mexico, Central and South America. The Annette Reiph, recently built in Eureka, Cal., will make the first trip on the new line, early in June.

REBUILD SHIPS.

[BY A. P. NIGHT WIRE.]

PORTLAND (Or.) May 16.—First operations toward the conversion of government-owned wooden steam-driven vessels into motor-driven craft were set under way here today, with the arrival of C. F. Cox, representing a New York Deisel engine concern, to install engines of that type in the Carone and the Catona, 4000-ton wooden vessels which were designed originally to be steam-driven.

PIEZ "CURED."

[BY A. P. NIGHT WIRE.]

CHICAGO, May 16.—Charles Piez, who recently retired as general manager of the Emergency Fleet Corporation, in an address tonight, declared himself "permanently cured" of any embryonic leanings towards government ownership he might have entertained formerly, but advocated a limited period of government ownership and supervision, with private operation, of the merchant marine fleet.

"The fleet should be disposed of in toto, for, unless that is done, private shippers will buy the cream of the fleet and the government will be left to operate an unprofitable remainder," he said, adding such a sale would eliminate rate slashing certain to follow purchase by numerous concerns.

He said he doubted whether business men were keenly alive to the pressing importance of overseas transportation, but believed the country's foreign commerce could employ a fleet of 12,000,000 deadweight tons, which the Shipping Board could provide by carrying out its programme.

He advised against limitation of the programme by the new Congress for economy's sake, and expressed belief the entire steel tonnage construction would not cost more than $60 a deadweight ton in excess of similar construction in foreign yards, adding that high freight rates would continue for some time to repay in part the excess cost.

DISCUSS LABOR PACT.

[BY A. P. DAY WIRE.]

OAKLAND, May 16.—The Pacific Coast Metal Trades Council, which began its annual convention here May 5, today continued its discussion of the details of the proposed agreement to take the place of the Macy award agreement. Until the council has definitely decided on the provisions it will demand be incorporated in the new agreement, nothing will be given out for publication by the press committee of the council.

No date has yet been set for the conference between representatives of the men and the employers, which was planned for this week and postponed because the shipbuilders are to attend a conference with Chairman Hurley of the United States Shipping Board in Washington, regarding the threatened cancellation of ship contracts.

NC PLANES 500 MILES AT SEA.

(Continued from First Page.)

The seaplanes started on the long projected flight across the Atlantic Ocean shortly after 6 o'clock (New York time) tonight. This official announcement was made at 8:10 o'clock tonight at the Navy Department.

The Navy Department announced that the NC-3 left at 6:06; the NC-4 at 6:07, and the NC-1 at 6:09 o'clock, the time being on the basis of New York computation.

The department earlier had received a dispatch saying the NC-4 had started on the flight. This dispatch was followed by another saying the "4" had put back to Trepassey Bay, the starting point of the flight. It was assumed by officials that the first message was garbled in transmission.

An official dispatch from Trepassey Bay reported that the three planes had passed from sight there in their flight at 12:20 Greenwich time (6:20 New York time.)

Favorable weather conditions for the start of the trans-Atlantic flight were reported to the Navy Department today by patrol ships along the course to the Azores.

BRITISH AVIATORS REFUSE TO START.

DISCOURAGED BY WEATHER REPORTS AS AMERICANS MAKE READY.

[BY A. P. NIGHT WIRE.]

ST. JOHN'S (N. F.) May 16.—While the American naval aviators were making preparations for their flight, Harry G. Hawkes and Frederick P. Raynham, the British airmen, announced that mid-Atlantic weather conditions forbade a start with their machines.

Local conditions were favorable today for a start, but weather reports from mid-Atlantic discouraged the British airmen.

To Raft Logs Astoria to San Diego.

[BY A. P. DAY WIRE.]

ASTORIA (Or.) May 16.—The Benson Lumber Company is to ship three rafts of logs to San Diego this summer. Two of the rafts have been completed. The first one will start south about June 20.

PRESBYTERIANS DELAY INTERCHURCH PLANS.

WOMEN ASK CONFERENCE FOR SEX EQUALITY IN LEADERSHIP.

[BY A. P. NIGHT WIRE.]

ST. LOUIS, May 16.—After several hours' debate, delegates to the 131st general assembly of the Presbyterian church today postponed until later sessions, the question of whether the church should enter the interchurch world movement.

Paragraphs of the New Era report pertaining to the movement finally were deleted, and the report adopted for five years with the understanding the question would be brought before the assembly later. Alliance of all Protestant churches is the foundation of the interchurch world movement.

The New Era report urges that arrangements be made for caring for returned soldiers and sailors and that positions be found for returning ministers who served in the war. The report advocates a greater brotherhood between employer and employee as a means of eradicating Bolshevism and I.W.W.'ism, and states the church is the most influential society to bring this about. The report advocates sex equality in church matters.

In the report of the evangelism commission closer co-operation of the various presbyteries was urged as a means of making the work of the church more concrete.

Today's sessions were presided over by Dr. J. Willis Baer of Pasadena, elected moderator yesterday.

A larger place in church leadership for women was recommended in the new era expansion programme which provided that women be given the right to hold offices in the church council, the board of trustees and all committees of the church.

Full co-operation with the interchurch world movement and support of all worthy federated movements to promote the co-operation of all Protestant churches in facing social, religious and civic problems, also was recommended.

Recommendations that the church launch a new five-year expansion programme for the spread of Christianity and plans for reorganization upon a budget system were outlined in the new era programme. Expenditures of $25,000,000 for individual church budgets, covering equipment and operations including $1,000,000 for increasing pastors' salaries and $13,000,000 for the new era budget, were reported by the committee as a part of the 1919-1920 programme. A total of 90 per cent. of the $13,000,000 expansion fund already has been raised, the committee report said, with the entire amount practically assured.

Special attention to the Americanization of immigrants and industrial centers and "fearless application of the principles of Christ" to the solution of economic and social problems were also recommended in resolutions presented.

William J. Bryan attended the sessions today. Mr. Bryan is urging that the assembly take some action to establish a financial aid bureau to be supported by the church for lending money to needy members to save them from chattel to chattel mortgage money lenders.

Establishment in every community of men's clubs as substitutes for the saloons minus their demoralising influence also was advocated by Mr. Bryan.

FAYETTEVILLE (Ark.) May 16.—Business sessions occupied the time today of the eighty-ninth general assembly of the Cumberland Presbyterian Church which was opened here yesterday. J. H. Zwingle of McMinnville, Tenn., was elected moderator to succeed the Rev. C. H. Walton of Los Angeles, retired.

MAKE 457 LOOPS IN PLANE IN TWO HOURS.

[BY A. P. NIGHT WIRE.]

WASHINGTON, May 16.—Making 457 consecutive loops during a flight lasting one hour and fifty-four minutes, Lieut. Ralph J. Johnson and Mark R. Woodward set a new world's record today at Carlstrom Field, Arcadia, Fla. A Lapere two-seated fighting plane was used.

MANY KILLED IN CLASH OF SERBS AND CROATS.

[BY CABLE AND ASSOCIATED PRESS.]

LONDON (Thursday) May 15.—Serious fighting between Serbians and Croatians at Agram, the Croatian capital, is reported in a Vienna dispatch tonight to the Exchange Telegraph Company. Many of the combatants are said to have been killed.

Yosemite and Return $13.50.
By rail and auto from Merced. Special low rates from Los Angeles commencing May 20. For information, write or call on Geo. F. Miller, 322 South Broadway, opposite Consolidated Ticket Offices.

NAVY DIRIGIBLE C-5 LOST.

Search for Fugitive Blimp Abandoned as Hopeless by Destroyer.

[BY A. P. NIGHT WIRE.]

WASHINGTON, May 16.—The Navy Department announced tonight the receipt of a wireless message from the U.S.S. Chicago stating that the navy dirigible C-5, which broke from her moorings yesterday, is lost. The following is the message:

"Dirigible C-5 lost. Unable to learn whether merchant ship that reported it has abandoned or failed to rescue. U.S.S. Edwards unable to locate either of them. On advice of commanding officer of C-5, Edwards is returning to St. John's."

ST. JOHN'S (N. F.) May 16.—The dirigible C-5, fugitive airship of the United States Navy, which forestalled the attempt of Lieutenant-Commander Coil and his crew to fly across the Atlantic by breaking loose from its moorings in a storm yesterday, was abandoned as lost today.

The destroyer Edwards, after an all-night search for the blimp among the icebergs of the Arctic current, returned to port without sighting it. The British freighter Clan Davidson, which had reported she was standing by the gas bag, sent a radio message this morning saying she was "off the course and must proceed."

It was suggested tonight by Rear-Admiral S. S. Wood that Capt. Harris of the freighter may have mistaken an iceberg for the dirigible after a wireless message had been sent broadcast, calling on ships at sea to watch for it.

GIVES UP HOPE.

Commander Coil, who commanded the C-5 on the flight here from Montauk Point, which is believed to have been the longest non-stop cruise ever made by a non-rigid balloon, said he had given up hope of salvaging the ship.

He announced to the Associated Press his intention of asking the Navy Department for permission to make another attempt at a trans-Atlantic flight in a dirigible.

The Union Jack flying today from the main yard of the cruiser Chicago, the dirigible's mother ship, announced that a board of inquiry was sitting. Its deliberations were secret, but it was stated it was simply a routine procedure, necessary to consider the loss of the dirigible and to place responsibility. Commander Coil and members of his crew were heard before they left on the destroyer Edwards for Boston. Lieut. Charles G. Little and members of the landing crew also were called.

REPORT BLIMP LOST.

[EXCLUSIVE DISPATCH.]

WASHINGTON, May 16.—The Navy Department announced tonight the receipt of a wireless message from the United States ship Chicago, stating that the navy dirigible C-5, which broke from her moorings yesterday, is lost. The following is the message:

"Dirigible C-5 lost. Unable to learn whether merchant ship that reported it has abandoned or failed to rescue. United States ship Edwards unable to locate either of them. On advice of commanding officer of C-5, Edwards is returning to St. John's."

THE DAY'S NEWS SUMMED UP

THE SKY. Clear. Wind at 5 p.m., South; velocity, 12 miles. Thermometer, highest, 68 deg; lowest, 54 deg. Forecast: Saturday fair except cloudy near coast in morning. For complete weather data see last page of this section.

THE CITY. City was thrilled by a night air "raid" by a squadron of battle planes which blazed a fiery way to Pasadena dropping bombs.

Teachers accepted the new schedule of salaries with slight modification and flatly denied a Hearst paper report that they contemplate unionising.

George T. Mahana, whose wife recently started a separate maintenance action, was sued by a Kansan, who asked $50,000 balm from the insurance man for the loss of his wife's affections.

One alleged cancer "cure" man was arraigned for practicing without a license and Institute Chief Winchell's preliminary hearing on a charge of manslaughter was started at Santa Monica.

Government railroad rates on citrus fruits were attacked by the California Citrus League at a hearing before an Interstate Commerce Commission examiner.

Fight against increased telephone rates was started in the Federal court by many San Diego county communities.

SOUTHERN CALIFORNIA. Encampment of the G.A.R., Department of California and Nevada, closes its annual meeting at Santa Ana with election of officers.

Donald Fox, Pasadena, returns from the war zone the possessor of the French Croix de Guerre.

Chino Justice of the Peace refuses to grant parole to I.W.W. agitator and insists on serving of jail sentence.

Shipyards workers at Los Angeles Harbor go on strike because of misunderstanding with new foreman.

PACIFIC SLOPE. Villa forces driven off in battle with Federals at Corralitos after inflicting heavy losses on troops of Gen. Quiroga. Commanders in north changed.

GENERAL EASTERN. Ford's accusations against Chicago Tribune ridiculed by counsel for the defense in $1,000,000 libel suit. Claims justification for anarchist charge.

Union telegraphers at Winnipeg vote to join general strike which is expected to isolate city from rest of world; Canadian government closely watches events.

Navy abandons search for dirigible C-5 which broke from its moorings at St. John's and blown out to sea; big blimp believed total loss.

Railway executives urge authorization by Congress of issue of equipment trust obligations to finance railroads. Also seek correction of evils existing prior to government control.

WASHINGTON. Tariff revision reported leading issue in Canadian politics with farmers of West demanding reciprocity with United States and manufacturers opposing changes.

Order issued by Navy Department, April 15, arranged details of trans-Atlantic flight by seaplanes and orders have been followed in detail by flyers. Destroyers safeguard planes.

Navy Department receives report from destroyer Edwards that dirigible C-5, blown to sea from St. John's, is lost, no trace of her having been found in search.

Exodus of foreign-born residents of United States assumes proportions that may affect immigration legislation. Shortage of labor soon is predicted.

FOREIGN. Minor members of German peace mission give impression that envoys will sign peace treaty. "What can we do?" one asked. "We are on the ground; your knees are on our stomachs."

"No bargaining with Sinn Fein," is slogan of British government in dealing with Ireland, MacPherson tells commons. Visit of Americans injures cause of conservatives.

Berlin police issue proclamations warning citizens against demonstrations against foreign residents, asserting governments of Allies are to blame, not the people.

RESTORE CIVIL RULE, SPANISH CITY ASKS.

[BY CABLE AND ASSOCIATED PRESS.]

BARCELONA, Thursday, May 15.—Senor Cambo, leader of the Catalonian party, and former Minister of Finance Ventosa have telegraphed Senor Gorcoeche, Minister of the Interior, declaring it is impossible for the various parties to prepare for the coming Parliamentary elections while constitutional guarantees are suspended. Cambo and Ventosa have postponed publication of their manifesto to those favoring autonomy for Catalonia until the normal situation is restored.

MADRID, Thursday, May 15.—The Cabinet will meet Friday to discuss the question of re-establishing constitutional guarantees. It is believed its decision will be favorable.

HAT LOGAN

WOMEN

A shoe event extraordinary
See announcement in Sunday papers
It Will Interest You
Harris & Frank
437-443 South Spring St.
Outfitters of Dependability

Atlantic Flight.

DELAY ... PLANS.

... IN ...

BEGIN WORK OF NEW CONGRESS

Three Conferences Called Today to Outline Plans.

Republicans to Organize Both Branches of Body.

President to be Notified by Cable of Opening.

[BY A. P. NIGHT WIRE.]

WASHINGTON, May 16.—The conferences to agree on plans ... organization of the new Congress will be held tomorrow. Democratic Senators will meet at 11 o'clock, House Democrats plan to meet at noon, and Republican Representatives will confer tomorrow night on ratification of committee assignments proposed by the committee on committees.

Routine affairs only are under consideration at the Democratic caucus conference. Senator Martin of Virginia is scheduled for re-election as leader, and the conference will frame a list of officers for formal presentation against the Republican conference slate. Lenroot is among those chosen for Democratic candidate for president pro tem. The Democrats however expect the Republicans to elect their officers and the candidate to be selected tomorrow therefore, is regarded as merely formal. The conference will name committee on committees to Democratic places.

Opposition to the choice of ... Speaker Clark as the Democratic nominee for Speaker and party leader constitutes the chief point of interest in the conference of the Democrats. The group opposing Clark met tonight.

HOUSE REPUBLICANS.

House Republicans expect the principal contest tomorrow night to center about the demands of those favoring an increase from the present nine in membership of the committee on steering committee. Leaders of the majority group tonight predicted the question would be settled without difficulty, but Representative Longworth of Ohio, a leader in the fight for the change, declared he would insist on final action by the conference.

The Republican committee on committees today approved the assignment of members to the ... ing committees of the House as well as selection of Representative Kendall of Wyoming as floor leader. Representative Knutson of Minnesota as whip. Despite this the Republicans suggested a fight will be made against Knutson.

Numerous conferences were held today by both Senate and House leaders on plans for the special session. The question of whether President Wilson of the assembled Congress was discussed, and general sentiment seemed to favor dispensing with the usual custom of appointing notification committees.

Republican Leader Lodge will be expected to announce Monday the members of the Republican conference committee on committees. This committee will make up Republican assignments and deal with the Democratic selves' opposition to chairmen of Senators Penrose of Pennsylvania and Warren of Wyoming.

Vice-President Marshall and Senator Lodge of Massachusetts conferred late today. It was understood the method of procedure in the Senate convened next Monday will be discussed.

Legislation to be given ... tion by the House immediately ... the annual appropriation bills ... disposed of was agreed upon ... by the Republican Steering Committee, subject to the approval of the conference of Republican representatives to be held ... night.

As announced by Representative Mondell, chairman of the ... tee, the programme includes immediate repeal of the tax on luxuries, legislation for the ... of telephone and telegraph companies to private control, ... legislation, determination of a national shipping policy, passage of the woman suffrage amendment, inauguration of a budget system, means for reducing governmental expenses, tariff legislation, and measures benefitting returned soldiers and sailors.

Methods of procedure to ... the seating of Victor Berger, ... cialist from Wisconsin, who ... der conviction, for violating ... Espionage Act, also were discussed today by the committee, but decision was deferred.

GOVERNOR RESIGNS

[BY A. P. DAY WIRE.]

TRENTON (N. J.) May 16.—Edge resigned today as Governor of New Jersey to take his seat as State's junior United States senator next Monday. ... William L. ... president of the Senate, was ... in as acting Governor.

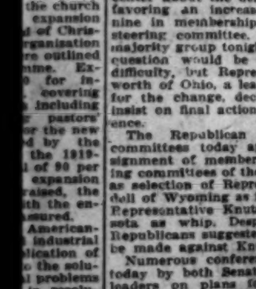

CANADA URGING TARIFF CHANGES

Farmers Demand Reciprocity with States.

Tariff Is Leading Issue in Dominion Politics.

Manufacturers Ask Postponement of Revision Plans.

[SPECIAL DISPATCH.]

WASHINGTON, May 16.—The call is once more the prevailing issue in Canadian politics, according to advices received through official channels today. Farmers, it is declared, are clamoring for the acceptance of the reciprocity treaty with the United States which Canada rejected in 1911.

Manufacturers of the East insist that any changes in the existing tariff should be postponed for the present, in view of the fact that the problem of reconstruction falls due. The farmers of the West, on the other hand, are demanding immediate downward revision.

The recent Ontario Liberal Association has discussed a resolution calling for the removal of the present 7½ per cent. and 5 per cent respective on imports.

FARMERS' DEMANDS.

The demands of the agriculturists, as formulated by the Canadian grain growers are:

"An immediate and substantial reduction of the customs tariff, including the removal of the duties on farm and household implements, lumber, cement, oil and a number of other articles which ... enable free trade between Canada and Canada in five years.

"The acceptance of the reciprocity treaty with the United States which was rejected by Canada in 1911.

"That any further reduction in the tariff of the United States should be met by a similar reduction of the Canadian tariff towards the United States.

The Canadian Manufacturers' Association "urges most strongly that all tariff controversies should be postponed until the country has settled the immense problem of readjustment from war to peace conditions."

R. Mackenzie, acting secretary of the Canadian Council of Agriculture, replying to the position taken by the manufacturers, and arguing in support of an immediate revision of the customs tariff, says:

"The most essential thing at present is the development of our national resources, which has been seriously retarded by the excessive overhead charges created by the customs duties. Protection has had a withering effect on manufacturing. Other sources of revenue can be substituted."

A memorandum on the movement for tariff revision in Canada obtained today from a most authoritative source says:

"The reciprocity agreement of 1911 was entered into largely in recognition of the growing sentiment in Western Canada in favor of lower tariff and particularly of closer trade relations with the United States. Eastern Canada, where the manufacturing interests are practically all centered, naturally is predominantly protectionist in sentiment.

"FLAG WAVING."

"An appeal to considerations of national interest, combined with some 'flag waving,' the inventing of the spectre of economic absorption of Canada by the United States—which, by the way, is more or less unconsciously and intuitively recognized as a continual menace to Canada's economic independence and autonomy—was responsible for the rejection by this country of the proposed agreement. Since that time western leaders have been working largely for lower tariff and reciprocity with the United States. The election of 1911 showed the overwhelming sentiment in the West in favor of lower tariff and reciprocity, and full advantage of this sentiment has been taken by western leaders, presumably, in part at least, for political purposes.

"The organized grain growers of the West and the political leaders who look to the grain growers for their support are, however, holding out for a thoroughgoing revision of the tariff immediately. Their principal demand is in regard to implements, and an intimation has been given by the Minister of Finance that some concessions will be made in this year's budget, and that the whole question of tariff revision will be gone into thoroughly. Whether it will be possible to hold the unionist government together in the face of the attitude taken by western interests cannot at present safely be predicted."

LENINE'S ENVOY HELD BY FEDERAL AGENTS.

BOLSHEVIK PREMIER OF CALUMET REGION IS ARRESTED IN INDIANA.

[EXCLUSIVE DISPATCH.]

HAMMOND (Ind.) May 16.—Terenti Barbunk, said to be a personal agent for Nicolai Lenine, Russian Bolshevist Premier, in the Calumet region, and head of all the Bolshevist activities in the cities of East Chicago, Indiana Harbor, Gary, Hammond and Whiting, was arrested yesterday by Capt. William Hughes, head of the East Chicago Bertilion department and turned over to special agents of the Department of Justice.

Barbunk was arrested upon a tip from the New York police co-operating with the postal authorities. His capture is considered a most important one by police authorities. He is known to be the accredited Bolshevist propaganda leader in this district.

Barbunk has been working secretly in the Calumet region four years. He is a New York Russian Jew. When Lenine and Trotsky left New York for Russia, Barbunk came here. He has been employed at practically every manufacturing plant in the Calumet district and has fomented Bolshevism under various aliases in every city in the region. His efficiency and attainments as an all-around machinist and general workman secured entrance to factories where others would fail. He lived at various addresses and received his mail at others.

His credentials and a vast amount of incriminating evidence as well as much Bolshevist, I.W.W. and radical Socialist literature were found at his rooms. Government detectives say he is the inciter of all radical disturbances here and are jubilant over his capture.

Congratulates Second Division.

[BY A. P. NIGHT WIRE.]

WASHINGTON, May 16.—Secretary Daniels, who is returning from Europe on the transport Mt. Vernon, has sent a wireless message to Maj.-Gen. Lejeune, commanding the Second Division, congratulating him and his men on the success of the division in the recent rifle matches at Le Mans, France.

SHERER who
around the
the Wm. Fox
tory and
furnish
for the Uni-
mbled into
rt little
ria Hotel
WOOLF & BEAN
w minutes
mbled out
mart, nifty
scrumptious
auto coat.
's seen a
the smartly
chaps of the
earing the
r O'coat that
a popular
-the-war rage.
'll discover
they come from
drop into
A BEAN'S some
noon and see
they are
g them.
stly they are
artest things
n.
's for class

Hat & Jack

HAT LOGAN Says:

...ckle officer at our corner—
...ck the ear of a delivery boy on
...ing day for disregarding traf-
...ficer asked the boy "why he
...ot a lizzy"—
...hereon the boy replied that "he
...ldn't want a"—
...ficer, nudging their hat gets
...ck—
...ficer hastily give it a
...ch and get into a bag—
...ver you buy a hat of me, you can
...ck it—
...ck of New York, if you please
...ck it—
...ck in the style there—
...ck on MANY HATS that we
...ck it—
...ck them it so fast that they don't
...ck it—
...ck them very long—
...ck from $2.50 to $15.00.

This is Hat Logan. "Meet me Bareheaded."

Hat Logan "Different"

628 South Broadway
(Orpheum is next door)

SOLDIERS' FARM BILL DRAFTED.

Secretary Lane and Congress Leaders Confer.

Conference Outlines Proposed Legislation.

Measure to be Introduced by Sponsors Monday.

BY ROBERT B. ARMSTRONG.

[EXCLUSIVE DISPATCH.]

WASHINGTON, May 16.—New legislation for placing the soldiers and sailors upon farms practically has been agreed upon in a conference between Secretary Lane and the leaders of the House and Senate. The new law will carry an appropriation of half a billion and will be known as the National Soldiers' Settlement Act. Final draft of the bill will be introduced Monday either by Floor Leader Mondell or Congressman Kincaid, chairman of the Committee on Irrigated Lands, or Congressman Sinnott of Oregon, chairman of the Committee on Public Lands.

While there was much opposition to legislation of this character at the last session, it is believed the measure can be passed this time.

Those present at the conference, besides Floor Leader Mondell, Chairmen Sinnott and Kincaid, were Minority Leader Champ Clark, Senators Myers and Smoot. Secretary Lane called in the following officials of the Interior Department: Director Davis of the reclamation service, Judge Finney, legal adviser of the reclamation service; Elwood Mead, assistant Secretary of the Interior Hallowell, and one or two engineers of the reclamation work.

TO ACQUIRE LANDS.

The bill authorizes the Secretary of the Interior to acquire land by gift, agreement or purchase and empowers him to sell this land or any of the public lands he may select to soldiers on the payment of 10 per cent. down and the balance to be paid in installments over a period of forty years, the deferred amount to draw interest at 4 per cent. All land sold must have the approval of a representative of the Governor of the State in which the land is located and the statues must be approved by an appraiser designated by the farm loan board. Land may be prepared for seeding by the Interior Department, but no crops can be put in at public expense.

The Secretary of the Interior may advance not to exceed $1200 for improvements and in addition he may advance not to exceed $600 for purchase of live stock provided that the amount advanced shall not be more than 60 per cent. of the value of the animals.

The new bill takes the best points of all the various measures which have been suggested on this subject and combines them into a bill which will receive the approval of the Republican leaders in Congress and the Secretary of the Interior and through him the whole executive branch of the administration.

By its provision permitting the Secretary to secure other lands by gift, agreement or purchase it will be possible for the government to take over and complete unfinished irrigation projects from the States or irrigation districts or private individuals and complete them for the benefit of the soldiers desiring to purchase according to the provisions of the bill.

UNEMPLOYMENT REPORT.

Reports to the United States employment service for the week ending May 10 show an increase of 7450 unemployed in forty-one cities over the previous week. Reports furnished by 4621 representative firms in eighty-three cities show that forty-two cities, or 50.5 per cent. of the cities reporting, have a labor surplus aggregating 125,880, as compared to 127,850 unemployed the previous week in the same cities. Twelve cities, or 14.4 per cent. of those reporting, show a shortage of 8650, leaving twenty-nine cities, or 35.1 per cent., of those reporting an equality.

Reports on unemployment by States show that of the thirty-six States reporting, eighteen have surpluses, five shortages, and thirteen an equality of labor supply and demand.

Interstate clearances of labor by the employment service during the week show that 30,572 workers were cleared between the several States, while 21,572 applications for employment were cleared during the same period.

Cleveland, with 30,000 unemployed, and Pittsburgh, 20,000, are the chief centers of unemployment, in the absence of specific figures from New York City, where the largest surplus exists.

Eight thousand three hundred and nine of a total of 103,524 American army officers, discharged from service up to the present time, applied for assistance in obtaining employment, according to War Department figures. In the twelve weeks ended April 26, 208,421 discharged enlisted men out of a total of 772,139 also applied for such assistance.

The percentage of enlisted men asking for aid in finding employment was 27 and the percentage of officers discharged seeking such aid was 8. The large percentage of officers who sought aid were professional men, 8748 of them, such as physicians, engineers, teachers, lawyers, scientists, architects, chemists, newspapermen, clergymen, students, etc. One thousand and eleven were commercial men, 1220 men in industrial occupations, 890 had been clerks before the war, 369 agriculturists, 194 railroad men, 411 had been engaged in public service, and the remainder had been employed at miscellaneous work.

GIVES HALF FORTUNE TO METHODISTS' WORK.

[EXCLUSIVE DISPATCH.]

NEW YORK, May 16. — George M. Fowles, treasurer of the Methodist centenary fund, announces the receipt of several large contributions, among them one of $750,000 from a far-western man, who requested that his name be withheld. Mr. Fowles said this man was not a Methodist and that the gift was one-half the donator's entire fortune.

"I went to this man and told him I wanted a million dollars," said Mr. Fowles. "'How much do you think I have?' he asked. I answered, 'A million and a half.' 'Right,' he said, 'and you have the nerve to ask me for two-thirds of it? We'll compromise on $750,000.'"

"Life Income Free from Tax."

A deposit with the AETNA LIFE INSURANCE COMPANY of $5000 by a man aged 65 will produce a guaranteed annual income of $378.50. At age 70 the annual income is $392.50. At age 75 the annual income is $519.65, and at age 80 the annual income is $683. If you buy an annuity you will live longer. Convert your bonds and mortgages into cash and buy yourself an income for life free from all taxes. I. J. MUMA, Manager, Aetna Life Insurance Co., fourth floor, Merchants National Bank Bldg., Los Angeles.

Take Bell-Ans Before Meals

and see how fine good digestion makes you feel.

WILSON'S MESSAGE TO BE 3000 WORDS.

[BY CABLE AND ASSOCIATED PRESS.]

PARIS, May 16.—President Wilson's message to be read at the approaching session of Congress will make approximately 3000 words. It is being sent forward to Washington tonight.

The message deals entirely with domestic questions. Some space in it is devoted to woman suffrage.

WET EUROPE BEST, SAYS J. J. VAN ALEN.

[EXCLUSIVE DISPATCH.]

NEW YORK, May 16.—A dry United States makes no appeal to J. J. Van Alen, wealthy resident of New York and Newport, and one of the passengers on board the steamship Espagne, when she docked here yesterday. He prefers a "wet" Europe.

Mr. Van Alen lost his passport when in Paris, the French authorities taking it up because of certain changes which had been made therein and which they declared were entirely unauthorized.

"I did not alter my passport and don't know anything about it. If any alterations were made, they were made by Mr. Newcomb of the passport bureau here, who said he had no authority to do so."

"No doubt you're persona non grata," said one of the newspapermen interviewing him.

"I should worry," was his answer.

He then said he would leave the country if prohibition goes into effect.

EVIDENCE AGAINST ANTHONY PILES UP.

[BY A. P. NIGHT WIRE.]

FAIRFIELD, May 16.—The State was to close today in the trial of Fred G. Anthony, former superintendent of the Good Templars' orphan home at Vallejo, charged with misconduct toward girl inmates of the home.

Viola Fisher, Juanita Doss and Katherine Burris, three of the children at the home, testified in substantiation of testimony offered by May Dowell, 13, that Anthony had acted improperly toward her.

Other witnesses were Mrs. Rose Keiloch, assistant probation officer of Solano county, and Mrs. Mary E. Lewis, a former matron at the home.

PEARY'S ARCTIC SHIP SOON IS TO BE SOLD.

[BY A. P. NIGHT WIRE.]

WASHINGTON, May 16.—The famous Arctic ship Roosevelt, used in the Peary expedition, soon will be sold for commercial purposes by the Department of Commerce. It was discovered that the alternate freezing and thawing in northern latitudes had sapped the vessel's huge oak timbers of their strength and that repairs would cost more than the original price of the ship.

Temporarily the department will use a wooden steamer supplied by the Shipping Board, but this craft will not be capable of making the late voyages when the ice set in, which were undertaken by the Roosevelt.

TRUST IN TALKING MACHINES ALLEGED.

[BY A. P. NIGHT WIRE.]

NEW YORK, May 16.—The Shelton Electric Company of Chicago, manufacturers of electrical apparatus, including phonograph motors, brought suit today in the Federal District Court here for treble damages amounting to $1,317,937.50 against the Victor Talking Machine Company. The suit is brought under the Sherman antitrust law, and claims that the Victor company is endeavoring to create a monopoly in electrically-driven phonographs.

The specific complaint alleges that the Victor company compels purchasing dealers to enter into licensing contracts before it will supply them with phonographs. Under this contract, it is charged, no alteration is permitted in a machine, and no part can be substituted unless it is made by the Victor company.

MYSTERIOUS MESSAGE CUTS OFF ELECTRICITY.

[BY A. P. NIGHT WIRE.]

ABERDEEN (Wash.) May 16.—A mysterious telephone message "for God's sake shut off the current," to the Gray's Harbor Railway and Light Company, this morning, caused the suspension of electric light and power service throughout the city for an hour. The company did not turn on the current until after all linemen working throughout the city had reported.

The origin of the call is still undetermined.

MONTANA SEEKS BAN ON BURLESON RATES.

[BY A. P. NIGHT WIRE.]

HELENA (Mont.) May 16.—Within the next few days Atty.-Gen. Ford, on behalf of the State of Montana, will start an injunction suit in the courts here against the Mountain States Telephone and Telegraph Company and Postmaster-General Burleson to restrain the company and Burleson from charging telephone patrons under increased rate schedules ordered into effect the first of this month, it was announced at the Attorney-General's office today.

Mr. Ford will raise the point that these rates were put into effect without the sanction of the State Utility Commission and therefore are illegal.

CLUBS INDORSE VOTERS' LEAGUE

Women's Federation Turns Down Suffragists' Plea.

Sharp Debate Marks Discussion at State Convention.

Officers for Ensuing Year Elected by Delegates.

[EXCLUSIVE DISPATCH.]

CORONADO, May 16.—Militant suffrage failed to find support when brought before the eighteenth annual convention of the California Federation of Women's Clubs. The delegates even refused to listen to the pleas of the militant leader. Instead, a resolution indorsing the more conservative league of woman voters was adopted, with only one opposing vote, and that vote was cast by a nondelegate.

A resolution, urging the federation affiliate with and actively support the woman voters' league, formed recently at St. Louis, was placed before the convention by Mrs. Katherine Edson, representing the Friday Morning Club of Los Angeles.

Mrs. Vernon V. Rood of San Diego, State leader of the woman's party, hotly accused Mrs. Edson of "playing partisan politics" on the floor of the convention. "You are pulling wires for the next national Presidential election in a strictly nonpartisan organization," declared Mrs. Rood, directing her remarks at Mrs. Edson.

DEBATE STOPPED.

Mrs. Rood endeavored to continue her speech, but was ruled out of order by Chairman Mrs. Herbert Cable, who declared only delegates were allowed the privilege of the floor.

The federation cast ballots this afternoon for officers for the coming year, and the following result was read to the delegates when they assembled at 8 o'clock for the evening session at Hotel del Coronado: President, Mrs. Aaron Schloss, Berkeley; vice-president, Mrs. W. A. Fitzgerald, Fresno, who got 126 votes against 110 cast for Mrs. Bradford Woodbridge of Oakland; vice-president-at-large, Mrs. Robert F. Garner, San Bernardino, who got 156 votes against 92 cast for Mrs. Mattison B. Jones of Glendale; treasurer, Mrs. Charles A. Wiley, Los Angeles, who got 128 votes against a few scattering votes for two other candidates; auditors, Miss Jessica Lee Briggs, San Francisco, and Mrs. Clark McEuen, Riverside; federation secretary, Mrs. Herbert Cable, Los Angeles, who was president of the State federation last year.

MORNING SESSION.

This morning's session was given over to the reading of reports from the various committees on revision and resolutions and standing committees. District presidents met at 11 o'clock for discussion of various proposals submitted by delegates to the general convention. Following an address at this afternoon's session of Dr. Adelaide Brown, chairman of the children's year, California women's committee, State Council of Defense, adjournment was taken to permit the delegates to participate in an excursion to various points of interest about San Diego.

Tonight a brief session was scheduled, the feature of which was announcing of the vote for the various federation officers. The concluding session of the convention will be held tomorrow morning, when action will be taken on the various resolutions that have been submitted.

PEOPLE TOO BUSY FOR ART, SAYS PROFESSOR.

AMERICAN FEDERATION TO TEACH "REFINEMENT" FUNDAMENTALS TO COUNTRY.

[BY A. P. NIGHT WIRE.]

NEW YORK, May 16.—The crop of oil millionaires is growing so fast in Oklahoma and other Western States the people have no time for art or refinement that goes with oil, according to Prof. Oscar B. Jacobson of the University of Oklahoma, addressing the tenth annual convention of the American Federation of Art here today. Such things as art, literature and music, he said, were ignored because the people were engrossed in getting rich overnight by discovery of gushers.

The Professor also had a grievance against the newspapers of Oklahoma. He said they would not publish stories about art and complained that the life and works of Rodin, the great French sculptor, received only two lines when he died.

The federation has decided to take art "barnstorming" through the cities, towns and waste places of the country to teach at least its fundamentals to the populace.

As the means to accomplish this, the federation decided to develop extensively the traveling expositions which have been an experimental feature of the organization's acticities. Several speakers declared that not only the west, but all other sections of the country, were ready for the art educational campaign, but that the work must not be approached from a "highbrow" standard.

MISSIONARIES' ARREST IN SALONIKI MISTAKE.

[BY A. P. NIGHT WIRE.]

WASHINGTON, May 16.—Stories concerning the arrests of American missionaries at Saloniki, Greece, have been greatly exaggerated, the State Department was advised in a cablegram today, from the American Consul-General at Saloniki. Three missionaries were arrested by minor officials, the dispatch said, but were quickly released by higher authorities, who apologised for the incident.

REDS ENTRENCH BUDAPEST.

[BY CABLE AND ASSOCIATED PRESS.]

VIENNA, Wednesday, May 14.—All the Allied representatives have left Budapest, and Red Guards are digging trenches about the city.

MOUNTAIN TIME WILL PREVAIL IN MONTANA.

FEDERAL ACTION FOLLOWS PROTEST OF COMMERCIAL INTERESTS TO CHANGE.

[BY A. P. NIGHT WIRE.]

WASHINGTON, May 16.—The whole State of Montana was put in standard mountain time at the request of commercial interests, according to an announcement by the Interstate Commerce Commission today.

HELENA, May 16.—The action of the Interstate Commerce Commission in placing all Montana in standard mountain time was taken, it is presumed, as a result of a hearing held by an examiner of the commission at Missoula, early in March, on a protest of the commercial interests of that city, joined in by commercial organizations of practically all cities of the State, against the action of the commission in placing that portion of Montana west of Helena, Great Falls, Butte and Cutbank on Pacific time.

Missoula, as well as a number of other towns, refused to adopt Pacific time and retained standard mountain time, regardless of the fact that railroads were operated according to Pacific time.

SHIPYARD WORKERS GO OUT ON STRIKE.

ATTORNEY CLAIMS WORKMAN'S DEATH WAS NOT DUE TO NATURAL CAUSES.

[LOCAL CORRESPONDENCE.]

LOS ANGELES HARBOR, May 16.—Two hundred and fifty caulkers and chippers at the yard of the Southwestern Shipbuilding Company are out on strike today as the result of a dispute with a foreman over piece work. The men say they were locked out and at the office of the company it was stated they walked out due to a misunderstanding that may be corrected in time for the men to return to work tomorrow.

A statement issued following the trouble by the ship committee of the boilermakers holds "Red" Miller, a new foreman at the plant, responsible for the trouble. Printed slips were distributed last week with the rates for piece work, which it was stated today were satisfactory. Miller, the men charge, did not follow the schedule in making up the time for the men. They claim it reduced their wages 50 per cent.

The strike did not effect the other departments. More than 6000 men are employed at the plant and few of them were aware that the caulkers were out.

PREPARED IN ADVANCE.

Capt. W. L. Spellman of the local police station was notified today by Lyle Pendegast, chief deputy prosecutor, that the Oriental Club at 116 West Fourth street, San Pedro, had obtained an injunction preventing the police from interfering with its activities. The Oriental Club is a Japanese organization. The police were at loss to account for the action because they have never raided the place.

A charge that Antonio Bruno, an Italian, was electrocuted and did not die of natural causes was made today by Attorney Ernest M. Torchia, with offices at 207 South Broadway, Los Angeles. Bruno was employed in a local shipyard and died suddenly while at work in a deep tank. Dr. A. F. Wagner, county autopsy surgeon, signed a death certificate, stating that chronic dilatation of the right auricle was the cause of death. Torchia represented a brother of the deceased and stated that he expected to file a damage claim against the company for defective wiring.

CALIFORNIA TROOPS REACH ALBUQUERQUE.

[BY A. P. DAY WIRE.]

ALBUQUERQUE (N. M.) May 16.—Fresh from the western front, 430 American soldiers passed through Albuquerque today on their way to San Francisco for demobilization. The men are members of coast artillery units attached to the First Army and of detachments of the One Hundred and nineteenth (California) field artillery, Thirty-second Division, and of the Three Hundred and Ninth Field Signal Battalion.

SAN FRANCISCO, May 16.—One hundred and thirty-one men of the One Hundred and Seventeenth Engineers arrived here today from overseas for demobilization.

Renew Campaign for Education Post.

[BY A. P. DAY WIRE.]

SACRAMENTO, May 16. — Dr. Margaret S. McNaught, State commissioner of elementary schools, announced today that a campaign had been renewed by the National Education Association to have Congress pass the Smith-Towner bill providing for the appointment of a secretary of education as a member of the President's Cabinet. She will direct the association's campaign in California.

ALBERT FLIES TO ENGLAND.

[BY CABLE AND ASSOCIATED PRESS.]

BRUSSELS, Thursday, May 15.—(Havas.) King Albert left the Belgian capital in an airplane today for England.

Small Pill
Small Dose
Small Price

CARTER'S LITTLE LIVER PILLS

FOR CONSTIPATION

have stood the test of time. Purely vegetable. Wonderfully quick to banish biliousness, headache, indigestion and to clear up a bad complexion.

Genuine bears signature Brentford

BELL-ANS FOR INDIGESTION

IF YOU VOTE $13,500,000 POWER BONDS YOU ARE NOT GETTING A COMPLETE POWER DISTRIBUTING SYSTEM, BECAUSE THE PROPOSAL DOES NOT INCLUDE THE PRESENT STREET LIGHTING SYSTEM.

Municipal Taxpayers' League
By Walter J. Little, Secretary

Use one rounded tablespoonful of Ghirardelli's Ground Chocolate for each cup wanted. Mix with a little milk to form a paste. Add this to the balance of milk and let it come to boiling point, stirring continuously all the while.

How to make your cup of Ghirardelli's doubly delicious

Ghirardelli's Ground Chocolate is *always* delicious—that's true! But, if you will simply follow the simple directions given above, you will find your cup of Ghirardelli's *doubly delicious.*

Easy to make—takes but a minute or two. And it's just as easy to make it right and get *all* the good out of it.

Ghirardelli's is not sold in bulk but in cans *only.* Look for the Ghirardelli label on the Ghirardelli can. Then you will be doubly sure that you are getting the *original* Ground Chocolate. At your grocer's—in ½ lb., 1 lb., and 3 lb. cans.

Say "Gear-ar-delly"

D. GHIRARDELLI CO.

Since 1852 San Francisco

GHIRARDELLI'S Ground Chocolate

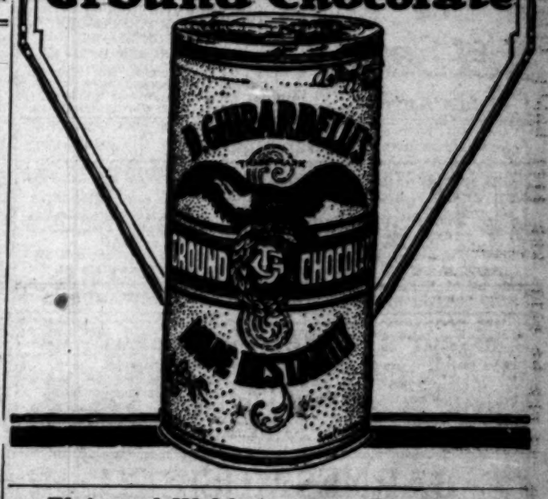

Elgin and Waltham BRACELET WATCHES

From $18 up. MONTGOMERY BROS. Broadway at 4th Street.

The Times Free Information Bureau
619 South Spring Street

THE TIMES FREE INFORMATION AND RESORT BUREAU is for the accommodation and benefit of persons seeking interesting routes of travel, desirable hotels and rest, recreation and recuperation at the seashore or in the mountains.

Particulars are furnished by competent attendants and by correspondence to the general public regarding rates and attractions of railroad and steamship lines, hotels and pleasure and health resorts. Photographs, descriptive circulars and transportation literature are kept on hand for inspection and distribution. Times readers can obtain here in a few minutes, without the delay incident to writing for it, all the information necessary for a safe and enjoyable journey or vacation. This service is absolutely free. Literature may also be obtained at the New Times Building, Broadway at First street.

PERSONS CONTEMPLATING VISITING LOS ANGELES ARE PRIVILEGED TO HAVE THEIR MAIL ADDRESSED TO THE BUREAU.

Resorts

The Hotel and Bungalows at Beverly Hills

AN IDEAL SUMMER RESORT, SITUATED MIDWAY BETWEEN LOS ANGELES AND THE SEA.

AMUSEMENTS: GOLF, TENNIS, BOWLING, SURF BATHING, WEEKLY DANCES, SADDLE HORSES. Ponies for the CHILDREN to ride over the beautiful mountain trails

HOME 60304 HOLLYWOOD 4

ARLINGTON HOTEL
SANTA BARBARA

An absolutely Fireproof Hotel—All Outside Rooms, affording plenty of light and air—Headquarters for Tourists from all parts of the world. Private Lavatories in connection with all rooms. Ideal climate the year round. Automobile road is now perfect. 3½ hours' run, Los Angeles to Santa Barbara. Unexcelled facilities for care of automobiles in hotel grounds.

E. P. DUNN, Lessee.

The Most Attractive and Sportiest Golf Links in California

CAMP CURRY 1000 CAPACITY
In YOSEMITE NATIONAL PARK
For Auto Road Maps, Folders and Reservations
CALL AT CAMP CURRY OFFICE, 623 So. SPRING ST., 62757

Mt. Wilson Hotel and Cottages
Weekly rate $31.
DAILY STAGE leaving 623 S. Spring, 9 a.m. Leaving Pasadena, 56 E. Colorado, 10 a.m. W. E. CORY, MGR., Fair Oaks 24-F-2.
Stage Office, Colorado 2541.

Hotel Virginia — LONG BEACH
AT THE BREAKERS' EDGE.
Absolutely fireproof. American plan. Golf, Tennis, Dancing, Bathing. Center of social events. Luxurious accommodations. Hospitable atmosphere. Spend the week-end. Write for folder. G. M. Burbank, Mgr.
ARMY AND NAVY HEADQUARTERS

Hotel Elizabeth, Burbank, Cal.
Ten miles from Los Angeles, on the San Fernando Boulevard.
Southern Fried Chicken dinners. Phone Burbank 56 for reservation and your dinner will be ready when you arrive.

PLAN Now to Take the Family to SEVEN OAKS
5000 ft. elevation. Easily reached by auto, good milk, home-grown vegetables, select mobile or by daily stage from Redlands, Comfortable, clean cabins, beautiful lawn, plenty of shade, excellent home cooking. Write for rates and information. MANAGER SEVEN OAKS, Redlands, Calif.

FIVE TRAINS DAILY — MT. LOWE RESORT — One Mile In Skyland — Get Illustrated Trolley Folders.

CAMP BALDY The place to go for recreation and pleasure. Housekeeping Dept. now open. The hotel, famous for its dining-room service, opens May 30th. Make your reservations early.

VENICE-FERULLO WORLD'S GREATEST BANDMASTER
DAILY CONCERTS—2:30 and 7:30 P.M.

SANTA CATALINA ISLAND
THE NEW, MODERN Hotel St. Catherine NOW OPEN. AMERICAN PLAN.
For Reservations apply Santa Catalina Island Co., Agents, 104 P. E. Bldg., L. A. Phone Sunset Pico 36; Home 10864.

RADIUM SULPHUR SPRINGS MELROSE AVENUE AND GOWER STREET.
Drink and bathe in the most radio-active natural curative mineral water. It purifies blood, keeps you young. HOT BATH treatments for Rheumatism, Colds, Locomotor-ataxia, Sciatica, Heart, Stomach, Liver, Kidney, Bladder, Blood, Bright's, Nervous and Female Troubles. Doctor's advice free. West Sixth Street car line. Phone 577164.

Los Angeles Hotels and Apartments

HOTEL STOWELL
414-416-418 SO. SPRING ST.
Fireproof—275 Rooms—Each with private bath. Cafe of popular prices in connection. $1.50 TO $4.00

The Hotel Savoy of Los Angeles
ON GRAND AT SIXTH
ABSOLUTELY FIREPROOF
ALL OUTSIDE ROOMS
OPENED JANUARY 1, 1918
TARIFF FROM $1.50
UNDER THE MANAGEMENT OF JOHN A. EWING, formerly of Hotel Savoy, Kansas City, Mo. M. P. GEORGE, Ass't. Mgr.

Steamships

STEAMSHIP HUMBOLDT WHITE FLYER LINE
Sails Tuesday, May 20th, for San Francisco
SAILINGS MAY 23, 30; JUNE 4, 9, 14, 19, 24, 29.
Rates: First class, $12 and $13.65. Round trip, $20.00. Steerage, $9.
Berth and Meals included. 614 S. Spring St. Phone Main 27.

STORAGE, MOVING AND FREIGHT FORWARDING
Colyear's Fireproof Storage
Phone 60577 418 SO. SAN PEDRO ST. Main 1117
STORE YOUR FURNITURE IN
Private Locked Rooms $1.50 Per Month
MOVING, PACKING, SHIPPING.

BARNES MUSIC CO.
231-233 South Broadway

RIDICULES FORD IN LIBEL TRIAL.

"Tribune" Counsel Scoffs at Pro-German Charge.

Claims Justification for Anarchist Accusation.

Gen. Pershing Used as Example of "Murderer."

[BY A. P. NIGHT WIRE.]

MT. CLEMENS (Mich.) May 16.—Opening statements of counsel in the libel suit of Henry Ford against the Chicago Tribune occupied all today in Judge Tucker's court. Weymouth Kirkland, of counsel for the Tribune, who spoke in the afternoon, had not concluded when court adjourned until Monday. He will resume then, after which the question of scope of evidence will be argued by counsel.

Former Judge Alfred J. Murphy of counsel for the plaintiff occupied the forenoon in stating his case, in the course of which he declared the Tribune's advocacy of intervention in Mexico was due to pro-Germanism and a desire to aid the International Harvester Company and the Standard Oil Company.

Mr. Kirkland ridiculed these assertions, and claimed not only justification of its comment on Mr. Ford, in which he was called an anarchist and accused of ignorance, but asserted that, as Mr. Ford's wealth, position and pacifist propaganda had made him a public character, it was a plain duty of the newspaper to call him to account for a policy, which, in the Tribune's opinion, would render the country impotent while all was in flames and anarchy reigned south of the Rio Grande.

Mr. Kirkland referred to Gen. Pershing and to Marshal Haig and Generalissimo Foch as among the soldiers on whom Mr. Ford would emblazon the word "murderer." He was on the subject of the military career of Col. R. R. McCormick, publisher of the Tribune, when the point came up.

BRANDED AS "MURDERERS."

"McCormick got to be a lieutenant-colonel," said Attorney Kirkland, "and Gen. Pershing, one of the professional soldiers that Judge Murphy says Mr. Ford said should have the word "murderer" embroidered on his breast, made him a colonel. When they tell you that you cannot put more than one meaning on the word "anarchist" I want you to remember the mental gymnastics that Judge Murphy did here this morning in trying to make you believe that Henry Ford, when he advocated the brand "murderer," did not mean the boys who joined the army in 1917, but professional soldiers, soldiers like Pershing, and Haig and Foch, who have been professional soldiers all their lives."

Mr. Kirkland told how the news item on which the alleged libelous editorial was based had its origin. The National Guard, he said, was being recruited for service on the Mexican border, and many employers were announcing publicly that the pay of their men who joined the colors would be continued and their jobs held open for them.

Inquiry at the Chicago branch of the Ford company elicited a statement that the branch manager was awaiting instructions from the main office. This was only two or three days before publication of the editorial on June 23, 1916, he said. The Detroit correspondent was then appealed to by telegraph. This correspondent, the lawyer said, was informed by General Manager Klingsmith of the Ford company, a man who customarily was accepted as an authority on Ford policies, that the Ford company would not continue the pay of its men who enlisted, nor would it hold their positions open nor give them preference should they return.

INTERVENTION LONG SOUGHT.

Answering Mr. Murphy's charge that the Tribune sought to embroil the United States in a war with Mexico, so munitions required at home would not be shipped to the enemies of Germany, Mr. Kirkland asserted this was sufficiently answered by the fact that the Tribune had advocated intervention since 1912.

He urged further that the Mexican raids along the border, the murder and robbery of American citizens in Mexico, and even in the United States, were ample reasons why the Tribune should advocate intervention, and certainly, he said, more convincing than a roundabout method of helping Germany or aiding the harvester company or Standard Oil.

The relationship by which the two big corporations were said to influence Tribune policy was said by Judge Tucker, on objection by Elliot G. Stevenson of counsel for the Tribune, to be irrelvant. As given by Mr. Murphy, it was that Harold McCormick, president of the harvester company, married Edith Rockefeller, a daughter of John D. Rockefeller, and that Harold McCormick was a cousin of the late Ambassador R. S. McCormick, father of Col. R. R. McCormick, Mr. Murphy drew conclusions from the harvester company's interest in Mexican sisal and Mr. Rockefeller's in Mexican crude oil.

FORD'S CONTENTIONS.

Mr. Murphy read several editorials from issues of the Tribune published in 1916 and sought to show that the Tribune's advocacy of American intervention in Mexico was due to selfish reasons.

He said witnesses and evidence for the plaintiff would show the influence of the Standard Oil and the International Harvester companies in shaping the Tribune's policy regarding Mexico.

He said that the influence could be traced to a relationship between the McCormick family of the Tribune and the McCormick family of the International Harvester Company.

Mr. Murphy said that the plaintiff would produce evidence to show that Mrs. Eleanor Patterson, who, with her sister, Mrs. Katherine McCormick, controls the stock of the Tribune company, maintains a residence in Washington, and that in 1916, when the alleged libelous editorial was published, Mrs. Patterson was on friendly social terms with Ambassador von Bernstorff and that she was not on such terms with Ambassador Spring-Rice, representing Great Britain, nor with the ambassadors of countries allied with Great Britain in the war.

He pictured Mr. Ford, who, with his son, Edsel, was present, as one who, while he hoped for the abolition of war, gave all the resources of his great plants without profit to the government, and, the lawyer said, thus did much to aid in the winning of the war.

HELP YOUR DIGESTION
When acid-distressed, relieve the indigestion with
KI-MOIDS
Dissolve easily on tongue—as pleasant to take as candy. Keep your stomach sweet, try *Ki-moids.*
MADE BY SCOTT & BOWNE MAKERS OF SCOTT'S EMULSION 10-5

Subscribe to the CHRONICLE
San Francisco's Leading Daily and Sunday Paper
You cannot afford to overlook its special Sunday features, which teem with interest.
Subscription and advertising rates given upon application to the Los Angeles representative of the Chronicle—
F. A. TAYLOR
337 South Hill Street
Main 6637 61273

Steamships

American Line
Leyland Line
White Star Line
White Star - Dominion Line
Olympic, Halifax-S'ton.....May 26
Northland, Phila-L'vpl.....May 31
Megantic, Montreal-L'vpl.....June 5
Lapland, New York-L'vpl....June 7
Adriatic, New York-L'vpl....June 14
Baltic, New York-L'vpl.....June 20
Canada, Montreal-L'vpl.....June 21
Office 30 Montgomery st., San Francisco. Thos. Cook & Son, 515 S. Spring st., L. A. D. W. Ferguson, 333 S. Broadway, L. A.

AUSTRALIA
NEW ZEALAND AND SOUTH SEAS
Via Tahiti and Raratonga
Mail and Passenger Service Every 28 days.
Union S. S. Co. of New Zealand
230 California St., San Francisco.
Or local Steamship and Railroad Agents.

"MIDNIGHT IN MELODY LANE"
Tonight at Vernon

ONE MONTH ONLY
Aluminum Plates, each $12
Guaranteed 20 Years
Crown and Bridges .....$5 up
Painless Dentistry in all its branches
Dr. Larba Lestier — Phone 18822 Over Owl Drug
Crown, Bridge and Plate Specialist.
7th and Hill Sts.
Open daily, 9 a.m. to 8 p.m.
Sundays, 9 to 12 a.m., 7 to 8 p.m.

DRINK AND DRUG HABITS
Cured without pain; craving allayed instantly. Money back if we fail to cure.
THORNYCROFT SANITARIUM, Glendale, Calif.
1104 E. Windsor Road. Phone Glendale 78.

Arthur J. Kelly,
Art Goods Auction
CONSIGNMENTS SOLICITED.
828 So. Hill St.

Ex-Crown Prince Forgets Lost Throne in Playing with Kids.

Frederick William of Germany (that was) in Wooden Shoes, Enjoying Life in Holland.

Rare photo of the younger Hohenzollern (indicated by arrow) on one of his daily walks about the Island of Wieringen, to which he was banished, accompanied by the more than benevolently Dutch youngsters, with whom he has made quite a hit as a liberal spender.

DEFEAT VILLA AT CORRALITOS.

(Continued from First Page.)

band of outlaws, under Jose Maria Suarez, which last week terrorized Cananea, Sonora, Mex., has scattered. The members, in twos and threes are making their way out of the danger zone, according to word reaching here today. Two members of the band yesterday reached a ranch near El Tigre mine, sixty-five miles southeast of Douglas, where they rested briefly. Then, forcibly exchanging horses with ranchers, they left in the direction of Pulpito Pass for Chihuahua.

Another member is reported to have crossed the international boundary into Arizona, a short distance west of Douglas. Other factions of the band were at Leoncita and Rincon de Burros ranches of the Greene-Cananea Cattle Company, Wednesday night, taking several horses and all the firearms, but offering the cowboys no violence.

The bandits, a dozen or more in number, rode into the hills southeast of Naco.

The election held in Sonora, Mex., April 27, to choose a Governor for the State, was void under the Mexican Constitution, according to a semi-official announcement reaching Agua Prieta today, from Hermosillo, the State capital.

Adolfa de la Huerta, the leading candidate, lacked 1500 votes of having the necessary majority over his three opponents. As the Constitution specifies that the members of the Chambers of Deputies, State and national, Governors and President must receive a majority of all votes cast at the election, it has been decided no one was elected in the recent balloting.

Under the Constitution, the present Governor, Gen. P. Elias Calles, will hold office until the State Congress can call another election. This probably will be done soon.

NO BARGAINING WITH SINN FEIN.

(Continued from First Page.)

down until the speaker restored order but he did not withdraw.

LABOR STARTS DISCUSSION.

The most unusual feature of the debate was the fact that it was initiated by labor members, instead of Irish nationalists, as in the days before the last election. In fact, one laborite declared the Irish question had become a labor question. The problem was not settled satisfactorily to Ireland. Another labor member, referring to British troops stationed in Ireland, said he did not believe conscripted soldiers would be willing to serve there after peace was signed with Germany.

The discussion threw no light on the method of easing the Irish situation, but it was important as showing that rumors that the government is preparing to parley and to compromise with the Sinn Feiners is, for the present at least, unfounded, and that the Irish-American commission is not likely to influence the official policy in Ireland.

BOND IS FORFEITED IN PASADENA COURT.

C. W. BRYAN ACCUSED OF SWINDLING, FAILS TO MAKE APPEARANCE.

A bond of $5000 which guaranteed the appearance of C. W. Bryan, 699 East Walnut street, Pasadena, in the court of Justice Raymond C. Thompson, of that city, was ordered forfeited by the court yesterday afternoon.

Bryan was arrested some days ago upon request of officials of Chicago, who charged that he was implicated in a confidence scheme in which victims had been swindled out of several thousand dollars. He was released when his bond was signed by his wife and Hugh E. Smith, a building contractor, of Los Angeles.

Detective Sergeant P. J. Knox came from Chicago yesterday to take the man back to Illinois for trial, and when he could not be found requested the forfeit of the bond.

George P. Cary, Pasadena attorney who represents Bryan, is out of town, and the man's family insist that he is not trying to evade justice, but is awaiting the arrival of officers at Berkeley, where he is said to have been for the last several days. An effort to locate him at Berkeley proved a failure up to a late hour last night.

THEATRICAL MANAGER DIES.

[BY A. P. NIGHT WIRE.]

CHICAGO, May 16.—Will J. Davis, Chicago's best-known theatrical manager prior to his retirement in 1914, died at his home tonight, aged 75 years, after a long period of ill health. He was one of the owners and managers of the Iroquois Theater, which burned December 30, 1903, with a loss of 575 lives resulting from the fire and panic. He was prosecuted for that disaster, but was acquitted. He was widely known throughout the country.

CROWDER DENIES HE INTENDS TO RESIGN.

[BY A. P. NIGHT WIRE.]

WASHINGTON, May 16.—Secretary Baker today made public a cablegram from Maj.-Gen. Crowder, Judge-Advocate-General of the army, in which the general emphatically denied that he would resign from the army to accept a position as political adviser to the Cuban government.

"SUITABLE BRAKES."

Law About Trailers Declared Unconstitutional.

Holding that Subdivision D, Section 15, Chapter 218, of the State Motor Vehicle Act, which makes it a felony for a person to operate four-wheel trailers without "suitable brakes," is unconstitutional, Superior Judge Gavin W. Craig yesterday discharged D. J. Roe, accused of a violation of the section, and dismissed the case. At the same time the court held that the motor vehicle department may, upon application, or upon its own motion, revoke the license, or registration, of any trailers, which, because of lack of proper brakes, are unfit to be operated. As the law stands one could be sent to State prison for not having suitable brakes on a trailer.

A number of other arrests were made and the disposition of these cases depended largely upon Judge Craig's decision. In view of the decision, they will probably be dismissed.

ARGONNE HERO WEDS.

Angeleno Soldier Brings Bride Home from Fresno.

One of the first things Corp. Fenner W. Webb did after arriving home from the Presidio, where he was discharged from the army after a year's service here and in France, was to get married. This fact became known here yesterday, when it was learned that young Mr. Webb and Miss Grace E. Duncan of Fresno were wedded here yesterday. They are now at the home of the groom's parents, Mr. and Mrs. Fenner H. Webb, 2528 South Flower street, but will leave for Hermosa Beach today to spend two weeks.

Corp. Webb was with the Ninety-first Division in France, and saw service in the Argonne battles. He was a member of the Three Hundred and Sixteenth Motor Supply Train. Prior to going into the army, Mr. Webb was at Berkeley. Miss Duncan is well known in Fresno. The romance that had its culmination in the wedding started before Mr. Webb went into the army.

ON ESPIONAGE CHARGE.

Returned Soldier Says Incubator Man Tried to Prevent Bond Sales.

J. D. Graves, who is engaged in the manufacture of electric incubators in Colton, was taken into custody yesterday by Deputy United States Marshal Bassett, on the charge of violating the Espionage Act. He was held in $1000 bond before Judge Benshoff, at Riverside.

The complaint against Graves was made by L. A. Atwood, a young banker, who has just returned from overseas service, who declares that Graves tried to interfere in the recent sale of Victory Liberty Bonds.

The activities of Graves are said to have been so pronounced that his wife and himself severed their connection with one of the churches at Colton, by reason of a patriotic sermon recently delivered by the pastor.

PARIS BANK STRIKE ENDS.

[BY CABLE AND ASSOCIATED PRESS.]

PARIS, May 16.—The strike of bank employees here which began May 5 virtually is over and all the employees are expected to be at work Monday, the bank directors having promised an increase in pay and shorter working hours.

M. E. CHURCH PLEDGES QUARTER OF MILLION.

FIRST CONGREGATION WILL DO ITS UTMOST FOR THE CENTENARY FUNDS.

Members of the First Methodist Church, at a banquet held last night in the church dining-room, pledged themselves to raise $250,000 as the portion of First Church toward the centenary movement of the Methodist Episcopal Church of the United States. Dr. Charles Edward Locke, pastor of the church, inspired the men with the thought of service as he declared that First Church "will go over the top," and he was given a round of cheers by the team members who will begin their big drive tomorrow. C. A. de Coo is in charge of the ten teams.

The Methodist church is to raise $105,000,000 in five years. Of this amount $25,000,000 is to be used for reconstruction work in Belgium and Northern France, $40,000,000 for home missionary work and $40,000,000 for foreign missionary work.

The team captains who reported last night, together with a team of women, making the eleventh team, are:

Mrs. May Bliss of the women's team, No. 1, placed in order of importance; W. F. Cronemiller, No. 2; Robert Allan, No. 3; Dr. Ernest Allin, No. 4; J. H. Anunson, No. 5; W. L. Cleveland, No. 6; Herbert Eccleston, No. 7; C. E. Hillyard, No. 8; George Lawrence, No. 9; W. H. Metzgar, No. 10; A. F. [illegible] No. 11, and John Post, [illegible] ternate team.

AGED ARGONAUT [illegible]

Wish Granted That He [illegible] His Days Here.

George Fyfe, [illegible] oldest inhabitants, died at [illegible] of his daughter-in-law, [illegible] Fifty-third street Friday. [illegible] came to California, by [illegible] Isthmus of Panama, in [illegible] he engaged in an [illegible] career. Later he returned East. In 1903 he retired his position as secretary of the Pennsylvania Works of Chicago, and returned to California, where he expressed the desire to spend his last days. He was 87 years old. Funeral services will be held at the Bramble Funeral Home at 2 o'clock this afternoon.

DANCE FOR AVIATORS.

A dance will be given at Hollywood tonight at the home of Georges S. Krom by the eighty aviators making their headquarters [illegible] Memorial Day exercises. Officers are accompanied by Motion-picture stars will be present at the dance. At Thursday night at the hotel, fifty aviators were present, and many motion-picture stars were among the patrons who entertain the 200 guests.

TODAY
HAMBURGER'S THEATER
3 to 4 p.m.
"The Snare and the Fowler"
ONE-ACT PLAY
By Students of Franklin High School
THE PUBLIC IS CORDIALLY INVITED
DO NOT FAIL TO SEE
The art class sketching on the third floor of Hamburger's. The class' weaving and making laces at 212 West Seventh.

FIGHT PHONE INCREAS[illegible]

The fight in California and other States against an increase of telephone rates appeared in the local United States District Court yesterday, when an action was begun to enjoin the Pacific Telephone and Telegraph Company from collecting increased telephone rates and tolls in San Diego county. The corporation was given until Monday next to go into court and show why a restraining order should not be issued.

Not only is a temporary injunction prayed for, but the court is asked to restrain the telephone company from collecting higher rates than those fixed some years ago by the California State Railroad Commission and damages, and refunds are demanded for excessive collections already made by the defendant company.

The complainants are [illegible] San Diego, city of [illegible] El Cajon, Chula Vista, [illegible] John C. Scott, chairman Board of Trustees of the [illegible] Mesa; James F. Kelly, [illegible] sons in San Diego, [illegible] Mayor Louis J. Wilde, [illegible] sons in the municipality of Diego.

The bill alleges that [illegible] 1916, the telephone company [illegible] an application with the [illegible] road Commission for a [illegible] crease in rentals and [illegible] a partial hearing was [illegible] 8, 1918, but that the matter [illegible] pending.

It is further set out that [illegible] May 1, 1919, the telephone company has made effective the [illegible] it is asking the Railroad Commission to authorize; and [illegible] and users are compelled to pay higher rates under the [illegible] discontinuance of the [illegible] higher rates are not paid.

VENICE
BATHING SUIT PARADE
Sunday, May 18th
1:30 P. M.
Wonderful Models—Beautiful Creations.
Formation Front of Venice Plunge.

THE OPENING OF THE NINETEEN-NINETEEN SEASON

MAY 17, 1919.—[PART I.

...h Kids.

...e was banished, ...der.

PLEDGES ...F MILLION.

...TION WILL DO ...FOR THE ...FUNDS.

...First Methodist ... held last night ...-room, pledged ...$250,000 as the ...rch toward the ... of the Meth... of the Unit... Charles Edward ...e church, in... the thought of ...red that First ... the top," and ...d of cheers by ...he will begin ...row. C. A. de... the ten teams. ...rch is to raise ...years. Of this ... to be used for ...n Belgium and ...40,000,000 for ... and $40,000,... nary work. ... who reported ...ith a team of ...leventh team. ... the women's ...n order of im... miller, No. 2; ...; Dr. Ernest ...nnson, No. 5; ...6; Herbert Ec... Hillyard, No. ... No. 9; W. H.

PHONE INCREASE

...nia and other ...rease of tele... in the local ... Court yester... was begun to ...elephone and ...rout collecting ...ates and tolls ... The corpora... Kondoly next to ...ow why a re... ...d not be is... ...porary injunc... the court is ...he telephone ...g higher rates ... years ago by ...Railroad Com..., and refunds ...cessive collec... the defendant

The complainants are the ... San Diego, city of East San ... El Cajon, Chula Vista, National ... John C. Scott, chairman ... Board of Trustees of the city ... Mesa; James F. Kelly, for ... sons in San Diego county, ... Mayor Louis J. Wilde, for ... sons in the municipality of ... Diego.

The bill alleges that on ... 1916, the telephone company ... an application with the ... road Commission for a ... crease in rentals and toll ... a partial hearing was held ... 8, 1918, but that the matter ... pending.

It is further set out that ... May 1, 1919, the telephone ... has made effective the increase ... it is asking the Railroad Commission to authorize; and telephone ... and users are compelled to pay ... higher rates under threats of ... discontinuance of the service ... higher rates are not paid.

CHERRY FLIP

Bright 'n Cherry Cherry Flips

These delicious morsels set bright eyes dancing and merry faces smiling.

Buy 5 or 10, cut them in quarters and keep the candy dish filled.

5¢

Metzgar, No. 10; A. F. Vance, No. 11, and John Poole, ... ternate team.

AGED ARGONAUT D...

Wish Granted That He Might ... His Days Here.

George Fyfe, one of Cali... oldest inhabitants, died at the ... of his daughter-in- law, 1151 ... Fifty-third street Friday. He ... came to California, by way of ... Isthmus of Panama, in 1849, ... he engaged in an eventful ... career. Later he returned to ... East. In 1903 he resigned ... his position as secretary and ... urer of the Prenpiff Steam ... Works of Chicago, and ... turned to California, where ... expressed the desire to spend ... last days. He was 96 years ... Funeral services will be held ... the Bramble Funeral Home ... o'clock this afternoon.

DANCE FOR AVIATORS

A dance will be given at ... Hollywood tonight by ... George S. Krom in honor of ... eighty aviators making the ... their headquarters during the ... Memorial Day exercises. ... ficers are accompanied by ... Motion-picture stars will be ... dance. At Thursday night's ... at the hotel, fifty aviators were ... ent, and many motion-picture ... were among the partners and ... entertain the 200 guests.

TODAY

...URGER'S THEATER

3 to 4 p.m.

...nare and the Fowler"

ONE-ACT PLAY

Students of Franklin High School

...LIC IS CORDIALLY INVITED

DO NOT FAIL TO SEE

...sketching on the third floor of Hamburger's ...ring and making laces at 212 West Seventh.

...ICE

...HING SUIT ...ARADE

...nday, May 18th

1:30 P. M.

Wonderful Models—Beautiful Creations.

...on Front of Venice Plunge.

...PENING OF THE ...EN-NINETEEN SEASON

...os Angeles County---South of Tehachepi.

...L MEETING ...ES TO CLOSE.

...of Civil War Finish ...of Encampment.

...ials Made New Head... ...rs of Department.

...Local Men Included ...ing State Officers.

...CORRESPONDENCE.]

...ADA, May 16.—With their ... completed, their officers ... installed, the G.A.R. ... of California and Nevada ... their annual encampment, ... here today, and by this eve... activity had started for ... with the reception ac... ...ion, and with the memory ... different days spent with old ... The G.A.R. encamp... ...ed at noon, and the W.R.C. ... this afternoon. The Sons ... and their auxiliary ... conventions last night. ... Martin, new Department ... today announced the ... appointments: Assistant ... and Assistant Q.M. ... Helfelfinger, Los An... ...partment Inspector, Israel ... Pasadena; Chief Muster... ...Charles Rice, Riverside; ... Instructor, J. R. Milner, ... The Senior Aide de ... yet to be appointed. ... Barth and Helfelfinger are ... of Bartlett Logan Post, ... League, which was also ... having a third member, ... Fuller, chosen delegate at ... the national encampment, ... held in Columbus, O., this ...

...Commander announced that ... headquarters for the en... ...ow would be in Patriotic ... South Figueroa street, Los ...

...N'S RELIEF CORPS. ... Women's Relief Corps closed ... convention, this after... ...with installation of officers. ... Post, new Department ... announced the following ... Secretary, Mary I. ... San Francisco, Inspector, ... Snyder, Los Angeles; ... Carrie L. Hoyt, Berkeley; ... and Installing Officer, ... Reno; Patriotic In... ...Emma Shearer, Santa Mon... ...Correspondent, Mahala ... Pasadena; Senior Aide, ... Francisco, Bishop.

...ED OF VETERANS. ... during their convention ... the Sons of Veterans, ... and Pacific Divisions, ... installed the following ... Division Commander, ... Hynes, Los Angeles; ... Commander, C. E. Cara, ... Junior Vice-Com... ...G. Boynton, Long Beach; ... D. W. Lewis, River... ...Davis, Los Angeles, and ... Isenberger, Long Beach. ... Page, Francis C. Haw... Angeles; alternate at ... P. Weaver, San Diego. ... national convention, G. ... Santa Ana; alternate, ... Clinton Martin, Los An...

...OF THE G.A.R. ... of the G.A.R. elected ... officers: President, ... Los Angeles; Senior ... Allison Thompson, ... Junior Vice-President, ... Santa Ana; Treasur... ...Monterey; Coun... ...M. Graham, San Fran... ...Violet Lawrence, ... Council of Adminis... ...Vining, Alta McCamp... ...A. Pryse.

...Coronado" and "Coro... Office 517 Spring ...

San Pedro Drum Corps, Feature of G.A.R. Encampment.

Russell Martin, Department Commander of G.A.R.

TO SEND MEDIATORS.

Department of Labor will Try Again in Bakersfield.

[BY A. P. DAY WIRE.]

BAKERSFIELD, May 16.—The resignation of L. P. St. Clair, W. F. Byrne and G. M. Swindell, members of the United States Oil Conciliation Board, was reported here late today. It was also reported that the United States Department of Labor was planning to sent mediators direct from Washington to Bakersfield to mediate in the oil wage dispute.

Four of the oil workers' locals—Bakersfield, Coalings, Lost Hills and Fellows—recently organized a State executive of their own and have declared a fight to the finish for the $5 minimum wage and eight-hour day for all hands.

Reservations can be made for the Linnard hotels with our representative, Mr. Wm. D. Church, at 625 S. Spring St., Los Angeles. Phone Pico 2361. The Belvedere (formerly Potter) of Santa Barbara, the Palace and Fairmont, San Francisco.—[Advertisement.

REFUSES LENIENCY.

Pomona Justice Declares I.W.W. Agitators Should Serve Sentence.

[LOCAL CORRESPONDENCE.]

CHINO, May 14.—Declaring he did not believe the men were entitled to leniency of the court, Justice Claude Durrell, of this city, today declined to sign a petition for the parole of the two I.W.W. agitators who were sentenced to six months in the San Bernardino County Jail. The petition was presented to the justice by attorneys representing the convicted men. The failure of the justice to sign will keep the men in jail until the expiration of their sentence.

They were arrested several weeks ago during the time of the trouble with orange pickers throughout this section when a number of the I.W.W. agitators came into this district and were charged with causing trouble among the orange pickers. Two of them wandered into Chino and began speaking on street corners and distributing literature.

Clubs, lodges, organizations. Remember! "Hotel del Coronado" is ideal for your next convention. Office, 517 Spring.—[Advertisement.

VISALIA RANCHER GUILTY.

[LOCAL CORRESPONDENCE.]

VISALIA, May 16.—After deliberating for less than a half hour, a jury in the Superior Court here returned a verdict of guilty in the case of Everett Allison, charged with criminal assault. The jury recommended as a part of their verdict that Allison be denied parole and be confined in the penitentiary.

Leona Collinson, the complaining witness in the case, is a Dinuba schoolgirl, aged 17. Allison is one of the wealthy vineyard owners of the Wahtoke district, near here. The case will be appealed, according to an announcement by attorneys for the defense, after their motion for a new trial had been denied.

MONEY IN RATS.

[LOCAL CORRESPONDENCE.]

IMPERIAL, May. 16.—Boys and girls of this vicinity, who have been filling their Thrift Stamp books with the 10-cent bounty for gopher tails, are now launching offensives for bigger game—the muskrat.

Water Company No. 1 offers a bounty of 25 cents for each of the varmints caught. But that is not all the monetary value connected with the sport. The fur of the muskrat is in great demand in the East by manufacturers who put the fur through a process of dyeing, which transforms it into an imitation mink. The price ranges from $1 to $1.50 per muskrat pelt.

George Harris, rancher, a few miles north of here, recently trapped fifty. The bounty amounted to over $12. The skins were shipped to Chicago, and all but ten brought a dollar each. The others had been damaged and fell below somewhat.

Lint Sanders, rancher in the same vicinity, has noised it about the community that he has at least a million of the pests on his 120 acres and will add a 50-cent bounty to the quarter given by the water company on his own account for every one trapped on his place.

"Hotel del Coronado" is ideal from every point of view for holding conventions. M 3917.—[Advertisement.

DO YOU WANT TO "BUTT" IN?

[LOCAL CORRESPONDENCE.]

LA VERNE, May 16.—Goat raisers throughout this section are looking forward with keen interest to the annual picnic and meeting to be held Saturday in this place when the members of the Citrus Belt Goat Association will gather to lay plans for a big goat show to be held in the near future. It is expected that the show will be held in Pomona. The goat-raising industry has become an important factor in this section during the past few years and several enterprising businesses have been developed.

NEW PAVED HIGHWAY.

[LOCAL CORRESPONDENCE.]

POMONA, May 16.—Pomona is to have another important paved roadway leading into the city from the rich farming section to the south, according to work given to City Engineer C. E. Bayley by engineers in the San Bernardino county highway department. The improvement calls for the paving of the extension of South Garey avenue around the hills and joining with the paved highway system in Chino. With the paving of Philadelphia street, which will be started in the near future, this will give two routes into the city from the Chino section.

MADE SUPREME SACRIFICE.

[LOCAL CORRESPONDENCE.]

REDLANDS, May 16. — Mr. and Mrs. Frank Buehler today received from the government official confirmation that their son, Omar Buehler, had been killed in France. The government was unable to give the date, but found on investigation that he died of wounds received while fighting in the Argonne. Comrades of the soldier told his parents several weeks ago that he had been badly injured and was in the hospital, where doctors said he could not live, but no official word could be secured from him. The Buehlers also lost their son-in-law, Caleb W. Pearson.

YANKEE PLANES ALL OVER HERE.

Officer Says U. S. has Taken Machines from France.

Hero of Many Battles Returns to Home in Pasadena.

Ten Victory Loan Workers Win German Helmets.

[LOCAL CORRESPONDENCE.]

PASADENA, May 16.—All the American army flying men and planes, except those with the Army of Occupation on the Rhine, are now out of France and continental Europe, according to Lieut. Benjamin A. Swartz of Pasadena, who returned to the city today after twenty months' service in France. Since the armistice was signed, Lieut. Swartz has been one of an American air service detail engaged in "ferrying" American planes from the air parks in France to the ports, where the machines have been dismantled for shipment back to the United States. Before he sailed for home, Lieut. Swartz and his brother officers conveyed the last of the Yankee planes to port.

FIRST CROIX WINNER HOME.

Donald Fox, son of Rev. and Mrs. Daniel F. Fox of Pasadena, and said to be the first Pasadena boy to win the French Croix de Guerre, has returned home. Fox was a divinity student in New York and had been in the war since January, 1917, going over in an American ambulance unit before the United States entered the conflict. He served throughout, on both the French and Balkan fronts, in an American ambulance unit attached to the French army and won the cross for gallantry under heavy fire on the Champagne front in February, 1918. The returned war hero's father is the pastor of the First Congregational Church of Pasadena.

WIN GERMAN HELMETS.

Ten German helmets, captured from the Huns by the Yanks in France, were distributed by Chairman J. P. Howe of the War Savings Societies here today to the ten members of the societies who secured the largest number of subscriptions in the recent Victory Loan campaign. The winners of the trophies were F. A. Wood and E. R. Shriedler, the two highest, and W. F. Smith, C. L. Bissell, A. E. Crowley, F. C. Rider, Mrs. C. L. Penwarden, Miss Erle W. Backus, P. W. Pyle and Mrs. Ethel R. Hill.

HIGH SCHOOL CIRCUS.

The Pasadena High School athletic field was drenched with peanuts and red lemonade this afternoon, when the students gave their big circus for the benefit of the student body fund. The entire performance and the side shows were given by the students, assisted by members of the faculty. Two performances were given during the afternoon, with a large attendance at both.

SUBMIT REPORTS.

Trustees at Oxnard Review Work of Municipal Departments.

[LOCAL CORRESPONDENCE.]

OXNARD, May 15.—At the last meeting of the City Board of Trustees, the sixth annual report of T. E. Walker, superintendent of the Oxnard municipal water department, was read. The report makes the showing of a net profit of nearly $5000 for the year, after deducting the operating expenses. This money goes into a sinking fund to be applied eventually on the bonds, which begin to become due in three years, maturing at the rate of $5000 a year. There is already in the sinking fund more than $11,000 for the six years the plant has been in operation. The value of the water system is approximately $165,816.

The annual report of Miss Ethel Carrell, City Librarian, among other interesting data pertaining to this institution, brings to mind the historic collection which has been started in the library. Mrs. J. M. Stimpson of this city has presented two flags, one from the Civil War and the other from the Spanish-American War, and some valuable newspapers, one giving an account of George Washington's funeral and another of Lincoln's death.

FARMERS TO PICNIC.

[LOCAL CORRESPONDENCE.]

REDLANDS, May 16.—H. A. Cherrier, president of the county farm bureau, has announced that the annual picnic of the bureau will be held at the Devore ranch in Cajon Pass on June 21. It is planned to have a big picnic for all the farmers of the county, some good speakers and a dinner at noon.

"Coronado Agency," 517 Spring. —[Advertisement.

ELECT DIRECTORS.

[LOCAL CORRESPONDENCE.]

ONTARIO, May 16.—Stockholders of the San Antonio Hospital Association in annual session yesterday elected to the board of directors for the coming year J. R. Pollock, J. J. Atwood, J. N. Huehn, J. C. Mahl and G. A. Hanson. The board organized with Pollock as president, Huehn as vice-president and C. E. Grier as secretary.

Miss Charlotte Black, superintendent of the hospital presented a report showing 546 patients admitted to the institution during the fiscal year, 250 surgical cases, forty-seven medical cases, forty-nine maternity cases. Nine deaths resulted during the year.

Make reservation for "Coronado Tent City." 517 Spring. M 3917.—[Advertisement.

TO SUIT CONDITIONS.

[LOCAL CORRESPONDENCE.]

ONTARIO, May 16.—Anticipating the big drouth which is scheduled to hit that section along with the rest of the United States on July 1, residents of the town of Winesville, well-known suburb to the southeast of this city, today voted to change the name of the place to Windsor.

With the approach of prohibition, vineyards are being pulled out and the big wineries in the vicinity are being converted into canneries, so that the name Winesville is no longer appropriate.

SECURITY NATIONAL BANK

514 South Spring Street

(Entire Stock owned by the Stockholders of the Security Trust and Savings Bank)

Condensed Statement, Comptroller's Call

May 12, 1919

RESOURCES

Loans and Discounts	$4,238,175.76
U. S. Liberty Bonds and U. S. Certificates of Indebtedness	1,155,650.00
U. S. Government Bonds to secure Circulation	120,000.00
Bonds, Securities and Other Bonds	526,942.38
Federal Reserve Bank Stock	24,000.00
Customers' Liability Under Letters of Credit	6,400.00
Furniture and Fixtures	67,629.91
Real Estate	20,493.21
Cash on Hand and in Banks	2,099,208.26
TOTAL	$8,258,499.52

LIABILITIES

Capital Stock	$ 600,000.00
Surplus	200,000.00
Undivided Profits	207,932.62
Letters of Credit	6,816.20
Deposits	120,000.00
TOTAL	7,123,750.70
	$8,258,499.52

OFFICERS

J. F. Sartori, President

Vice-Pres.	J. A. H. Kerr, Vice-Pres. and Cashier
Vice-Pres.	A. M. Beamon, Asst. Cashier
Vice-Pres.	C. S. Albro, Asst. Cashier
Vice-Pres.	J. S. Frederick, Asst. Cashier

DIRECTORS

J. B. Gist	John R. Mathews
M. S. Hellman	Lee A. Phillips
R. H. Howell	A. W. Rhodes
J. A. H. Kerr	J. F. Sartori
W. D. Longyear	Chas. H. Toll
Lee A. McConnell	S. F. Zombro
Dean Mason	

MILK and CREAM

SATISFACTION GUARANTEED

...in all parts of the city and Hollywood. We have our own dairy farm ... your patronage will be appreciated. Phone us for service.

...Burt Creamery, 798 Towne Avenue Los Angeles.

SPECIAL FEATURE

5 MAPS

SHOWING AT A GLANCE THE GREAT CHANGES MADE THROUGHOUT THE WORLD BY THE PEACE TERMS

One map presents the new Europe, giving not only the frontiers laid down in the peace terms but also showing by dotted lines the probable or possible boundary lines to be determined upon, thus affording an approximate idea of the future European frontiers.

Another map contrasts in a striking way the great Germany of 1914 with its shrunken self of today, telling more plainly than words of the downfall of the arrogant Empire of the Hohenzollerns.

A third map shows the disposition of the German colonies in Africa; a fourth map the distribution of the German Islands in the Pacific.

The fifth map shows the Chinese city of Kiaochau which is awarded to Japan, and its geographical relations to Peking, Korea, and the Japanese archipelago.

These five maps, which are included in THE LITERARY DIGEST for May 17, will make clear to the reader in five minutes what the war has accomplished in five years.

Other striking features in this week's "Digest" are:

The Peace Terms That Take All the Fight Out of Germany

A Summary of the Greatest Treaty of Peace in History With Comment Upon It From the German, British, French, and American Press

Japan's Victory at Paris
Hungary's Third Stage of Decline
German Bluster About Peace Terms
A Flivver on Rails
The Doctor's Troubles
Paderewski—A Pianist Turned Statesman
Can Acting Dolls Displace Actors?
Pogroms Expected in Russia and Poland
Taxing Our "Luxuries"
Why Belgium Balked at the Treaty
The Machine That Foiled the German Mines
Sensational Discoveries by Crookes, the Great Scientist
Finding Fault With Stage Soldiers
Turkish Efficiency in Starving Armenia
Americanism at Its Source
Personal Glimpses of Men and Events

Interesting Half-tone Illustrations, and Humorous Cartoons

"Undiluted Americanism" the Message of THE DIGEST

The final echoes of the guns of the great war are now dying away into silence and the people are settling down again into the pleasant paths of peace. And, so doing, it behooves us to take to heart the vital lessons this supreme world-tragedy has taught us. Among the most important of these is the necessity of solidarity, of community of aims and ideals, of absolute unanimity. The war has proved over and over again the inherent weakness of the house that is divided against itself. We, in this country, must see to it that one language, one purpose, one high conception of life animates our teeming millions from sea to sea. Only by so doing can we hope to steer our ship of state safely through the perilous shoals of political unrest, anarchy, Bolshevism, and the like. As a teacher of Americanism, which includes and typifies all that is best in national life and aspiration, THE LITERARY DIGEST stands pre-eminent among the periodicals of the day. It epitomizes all that the fathers of this republic sought to make permanent on our shores. It brings to your home and to your heart the message of an all-embracing humanity, of an abundant charity, of equal fellowship and impartial consideration. Get a copy now, read it through, and pass it along to your family and friends. You will be a better man and a better citizen if you make this a weekly habit.

May 17th Number on Sale To-day—All News-dealers—10 Cents

"'Tis a Mark of Distinction to Be a Reader of The Literary Digest"

The Literary Digest

SAVE W.S.S. SERVE

FUNK & WAGNALLS COMPANY (Publishers of the Famous NEW Standard Dictionary), NEW YORK

MAT CHAMPIONSHIPS.

On Thursday evening, May 22, the doors of the L.A.A.C. will be thrown open for the Southern California wrestling championships. The large list of entries indicates that the event will be one of the best ever held, and will outclass all previous wrestling tournaments held in this section of the State.

Under the direction of one of the most able wrestling instructors in the country, Walter Miller, world's middleweight champion, fifteen members of the L.A.A.C. have been training hard for the bouts.

"It is the intention of the committee in charge of the tourney to make this tournament truly representative of the clubs and schools where wrestling is a part of the curriculum, and it is desired that they co-operate to the fullest extent in obtaining all the entries possible," said George Retzer, chairman of the wrestling committee.

"Young wrestlers should not be deterred from taking part in this meet on account of lack of experience. To go in and try is the only way to get experience which will pave the way to future victories. The entry list will not be closed until Tuesday evening, May 22.

"The bouts will be catch-as-catch can, with strangle and toehold, full Nelsons and hammerlocks barred, which makes the wrestling faster and more scientific, it being necessary to use more agility and cleverness.

"The voice of the twentieth century in the art of the mat demanding the barring of the toehold, which is but a relic of the stone age, clearly indicates that wrestling is on the upward trend, and not retrograding to the point where brute strength is the most valuable factor in the game, as was the fact in the old days.

"The fact that the rolling fall has also been tabooed does away with any chance for argument and gives the referee and the judges a better opportunity to make fair decisions.

"Fans who have followed the game have showered praise on the pin fall which is being universally used in wrestling meets.

"Handsome silver loving cups will be given as first prizes and gold medals as second prizes to the various winners in the various classes.

"Women will be allowed to witness this tournament, free of charge, and judging from the number of the fair sex that attended previous wrestling tournaments, it is expected a large number will be on hand," concluded Retzer.

The fifteen men of the Los Angeles Athletic Club, who have signed entry blanks are:

The 125-pound class—Richard Siebert and Eddie West.

The 135-pound class—Calvin Patton, Otto Linnes, Johnny Humerick, M. Tuban.

The 145-pound class—R. C. Pender, H. M. Hermann and Dr. Smith.

The 158-pound class—H. W. Lloyd, F. Sheen and E. A. Blanton.

The 175-pound class—L. C. Conner and A. S. Salisian.

Heavyweight class—A. S. Salisian, L. C. Doyle and Wallace Duguid.

There will be entries from Whittier, Pomona and Occidental colleges, University of Southern California, Polytechnic and Hollywood high schools. The Independent Order of Foresters and the Y.M.C.A. of this city and San Diego have promised three men each.

Twist—turn—tussle!
stretch—straddle—stoop!

Every movement is free and easy in Superior, the Active Man's Underwear

For Superior is *built* for action, built to give the free play and sway to active muscles and active minds. It follows the ripple of every muscle and movement—can't grip, can't bind, can't wrinkle, can't bunch. It's the Perfect Union Suit, men—America's greatest *comfort* and *service* value.

Go today to a Superior Service Store and be fitted the Superior Comfort Way—by tape measure, not by "guess measure." Whether you are stout or slim, tall or short, whether your calling keeps you indoors or out, you'll find in Superior—either body-fitting knitted, or loose-fitting cloth suits—just the garment to give you 100% cool summer comfort—for there's a Superior for your purse, your purpose, and your person.

Your Superior dealer's name and the Superior Underwear Guide for this season, containing actual samples of Superior underwear fabrics, free on request. The Superior Underwear Company, Piqua, Ohio.

Superior
THE PERFECT UNION SUIT

WHEEZER DELL WHIPS SEALS.

Tigers Furnish Pitcher Perfect Support.

Early Lead of Vernon was Never Overcome.

Charlie Graham Departs from Pitching Plan.

BY HARRY A. WILLIAMS.

Wheezer Dell opened up the throttle yesterday, and handed the chesty Seals a well-deserved beating.

The Tigers neglected to plant any errors behind Mr. Dell's classy pitching, choosing rather to collaborate with clean clouts, and the result was an 8 to 2 victory, making things even up on the series.

Vernon began taking the hurdles in the first round, and was never headed. It was so clear from the start the Tigers would win, that Bill Essick didn't have much to worry him, and passed the afternoon making glad noises. Aside from going out once or twice and looking over the works, Bill didn't do much but sit in the dugout and emit classy sounds. He didn't have to monkey around changing pitchers, and for him the occasion was a feast of reason and flow of soul.

Charley Graham departed from his one-picher plan of the day previous, and the results were horrible to contemplate. He reverted to three pitchers, and the effect was to increase his tribulations three-fold. They all looked approximately the same to the Tigers.

Johnny Couch started, Indian Smith could be seen pastiming along in the middle distance, and Del Crespi was observed functioning at the finish. For nearly every pitcher who starts a game these days there is somebody to finish it for him. Pitchers starting may feel reasonably safe on this point. Certain pitchers are selected to act as finishers. Then there are others who start and do not finish, and still others who neither start nor finish, pitching a few innings in between and in that way coupling up the starters and the finishers. Great care is exercised in selecting pitchers for these particular jobs and they are picked only after deep thought has been given to their qualifications. Of course, anybody can throw in pitchers at random, but it takes a trained mind to connect up three heavers in one game in a way to attain maximum results. Baseball here is becoming more complicated every day in the week, and twice on Sunday.

Mr. Dell's wheezer was working well, and this time it remained open with the result that he was breathing through it freely at the finish. Mr. Dell's wheezer is similiar to a carburetor in that something sometimes happens to it that can't be explained. This was one of its perfect days.

Koerner, Connolly and Corhan were alone in their glory when it came to hitting him, and none of them was stout enough to repeat. However, there was a trace of wildness in Dell's delivery which came near gumming up the beautiful pastime for him in the second, when too many walks caused a run. However, this was no fault of his wheezer as it is not connected up with his control.

He had spotless support, whereas the Seals made four boots, giving their heavers support worthy of their pitching.

Clarence Brooks made his first appearance disguised in a San Francisco uniform, and made Graham rue the day that he sold him to the Tigers, which was day before yesterday. Clarence clouted two on the nose and checked in twice at the plate.

Lefty Ross practically gave up pitching yesterday and played right field instead. Destiny appears to be shaping his career in another direction. In the fifth Crespi beaned Elmer Reiger on the leg so severely that DeVormer was forced to go in and run for him. After doing this, DeVormer retired, and Ross was chucked out in right, where Reiger had been stationed. Lefty frisked out there and on the bases for the remainder of the day. It was while frisking at second in the seventh that Lefty gave the soldiers and sailors a treat. He was caught off that base by Crespi and, while sliding back, accidentally chipped some beef off Karl Crandall's foot with his spikes. Karl seemed to realize immediately that he was injured. He sat down and removed his shoe. He then shook the shoe and something that looked like a couple of toes dropped out. Closer inspection, however, proved them to be only a couple of clods which had been accumulating in his shoe. Gentle, yet powerful, friends then conveyed the wounded second baseman to the field hospital with gore gushing from his hoof. An artery had been severed and this caused the foot to spout profusely. Fortunately it was soldiers' and sailors' day at the park, and the fighting men, observing the gory spectacle, thought that all this blood was being shed especially for their entertainment. All of them went home under the impression that Mr. Arbuckle is a magnate who strives to please regardless of the cost in blood and treasure. To let them in free and then almost cut off a human foot in the bargain struck them as being a highly liberal policy. The injury probably will keep Crandall out for several days, although a lame foot might not be any handicap on that choppy diamond. It might enable him to hop like the ball does these days, and in that way judge it better.

San Francisco got its first run in the second without a hit. Dell emitted three passes, and Crandall scored on a double steal. Despite this display of wildness, Essick did not worry because he had full faith in Wheezer's star of destiny yesterday. This was one of the days when the star was working. We might as well explain San Francisco's other run while we are at it. The Seals made two of their three hits in the fourth, these being delivered by Koerner and Connolly. Corhan scored Beef with a sacrifice fly.

As stated in the beginning, Vernon started early. Mitchell led off with a walk, and Chadbourne also walked, which removed all danger of Mitchell running into a hit on his way to second. Edington beat out a bunt to Couch, and Mitchell, seeking to end it all in a hurry, dashed from second to home. Koerner heaved to McKee, and all seem to have ended the wrong way until Red muffed the pill. Borton sacrificed, and Hoop hammered Chadbourne across with a right field safety.

A couple more passes by Couch and singles by Dell and Mitchell in the second, gave Vernon another run, and San Francisco another pitcher. Smith managed to stop the doings until the fourth, when he himself stopped.

The fourth was replete with hits by Brooks, Dell, Chadbourne and Hosp, a couple of helpful passes and three runs. This was the only round in which the Tigers made the most of their scoring opportunities. There were other innings when they seemed on the verge of making seven or eight runs, but stopped with one or two.

In the fifth, after Rieger had been beaned and DeVormer replaced him on second, following a single by Brooks, Dell up and forced DeVormer, after which Chadbourne doubled Clarence across. Mitchell's single, a sacrifice by Chadbourne and Maurice Schick's aimless and uncultivated throw in the general direction of the grand stand after catching Edington's fly gave the Tigers their final, in the eighth. There was no play to be made when Schick caught that fly, so he heaved at the grand stand. But he couldn't hit it. Either Maurice will have to practice in his throwing, or we will have to build a larger stand. It's embarrassing for an outfielder to miss an object like that. Possibly he would be more successful if we set the stand up on a tee, so that he could see it better. The score:

SAN FRANCISCO.	AB	R	H	O	A
Schick, cf	4	0	0	2	0
Fitzgerald, rf	4	0	0	1	0
Crandall, 2b	3	0	0	0	4
Crespi, 3b	3	0	0	1	2
Crandall, 2b	2	1	0	2	3
Connolly, lf	3	0	1	1	0
Corhan, ss	3	0	1	1	5
McKee, c	3	0	0	5	2
Couch, c	1	0	0	0	0
Smith, p	1	0	0	0	1
Crawford, p	1	0	0	0	3
Kamm, 3b	1	0	0	0	0
Totals	29	2	2	24	17

VERNON.	AB	R	H	O	A
Mitchell, ss	4	2	2	1	4
Chadbourne, cf	3	2	1	1	0
Edington, lf	3	1	1	1	0
Borton, 1b	3	1	1	9	1
Hosp, 2b	4	0	2	2	2
Dell, p	4	0	2	0	1
Rieger, rf	3	0	0	0	0
Brooks, s	2	2	2	2	1
Devormer, p	1	0	0	0	0
Ross, rf	1	0	0	1	0
Totals	30	8	11	27	10

X—Ran for Reiger in 8th.

SCORE BY INNINGS.

San Francisco	0	1	0	1	0	0	0	0	0	2
Base hits	0	0	0	2	0	0	1	0	0	3
Vernon	2	1	0	1	0	2	0	2	X	8
Base hits	3	2	0	4	3	0	1	0	X	11

SUMMARY.

Errors—Schick, Crespi, 2; McKee, Borton, Devormer, Crandall, 2; Corhan. Two-base hits—Mitchell. Sacrifice hits—Borton, Corhan, Chadbourne. Stolen bases—Dell, 2; Couch. 1; by Crespi, 1. Bases on balls—Off Dell, 6; off Couch, 4; off Smith, 3. Runs responsible for—Couch, 2; Dell, 2; Smith, 3; Crespi, 1. First base, 8 runs, 7 at bat, off Couch in 1 2-3 innings; 4 hits, 4 runs, 10 at bat, off Smith in 2 1-3 innings. Charge defeat to Couch. Double plays—Brooks to Crandall to Koerner; Mitchell to Hosp. Hit by pitched ball—Reiger by Crespi. Wild pitch—Dell. Time of game—2h. Umpires—Hines and Held.

NEW BASEBALL TRIAL DENIED.

[BY A. P. NIGHT WIRE.]

WASHINGTON, May 16.—Justice Stafford of the District of Columbia Supreme Court today overruled the motion of organized baseball for a new trial of the suit of the Baltimore Federal League baseball club and awarded a judgment of $240,000 in favor of the club with $24,000 added for attorney's fees. An appeal was noted by counsel for organized baseball and a bond in the sum of $250,000 furnished.

The suit of the Baltimore club was brought under the Sherman anti-trust laws and grew out of the disbanding of the Federal League.

DEMPSEY SEEKING TRAINING QUARTERS.

[BY A. P. NIGHT WIRE.]

TOLEDO (O.) May 16. — Jack Dempsey, challenger for the world's heavyweight championship, inspected several prospective sites for a training camp on his arrival from Chicago today. Dempsey expects to start training Monday for his championship contest with Jess Willard, scheduled for July 4. He said his preliminary work would be designed to increase his speed and endurance.

Willard is expected to arrive the middle of next week.

ANGELS WIN A DULL CONTEST.

Oakland Lacks Smashing Power at the Bat.

Also Short on Speed on Bases and in Field.

Vic Aldridge Managed to Stop His Opponents.

[EXCLUSIVE DISPATCH.]

SAN FRANCISCO, May 16.—Harry Krause, the eminent baritone of the Oaks, pitched his first game today since the team came back from the northern invasion, and he was defeated 5 to 4.

The game was dull and uninteresting, despite the fact that the score was tied from the third until the eighth inning. The Oaks lacked the smashing power at the bat and the speed and dash in the field and on the bases that carried them to victory last week and in the first two games of this week.

Paul Fittery, a left-hander with a wriggly move to first base that brought him a warning from Umpire Bill Guthrie, started to pitch for the Angels, and, although he was handed a lead of 4 to 1, he could not hold it. The Oaks showed a little life in the third and not only tied the score, but drove Paul to the showers. A stocky young man by the name of Vic Aldridge, late of the Chicago Cubs, took Paul's place, and right then and there the Oaks ceased to figure in the hitting department. He allowed them two hits, and neither of them did any damage. Billy Lane opened the fifth with a two-base crack, but Aldridge was so good that he got rid of the next three men and let Billy hang up at third base. Willie opened the eighth with a hit, but the men who followed him were helpless.

The first two runs made by the league leaders were a gift, with the compliments of Hack Miller and Billy Lane. There were two down and one on when Boles drove a fly to left center. Miller and Lane both ran for it. They both got in front of it, and then they both backed away, bowing politely to each other, while the ball fell safe, and Boles got a two-bagger.

Fittery stepped in with a hit and put the two runs over. Krause's error helped the Angels score the two runs in the third. He began badly by passing Haney, and Fournier was safe when Krause threw too late to Catch Haney at second after fielding a bunt. Harry then mussed Crawford's grounder, and the bases were packed, with none down. Kenworthy hit to left, scoring Haney, but Fournier was caught off third and run down. Ellis went out on a slow roller to Stumpf and Crawford scored.

The Oaks made a run in the first inning on a pass to Lane, a couple of outs and Miller's hit. They tied it up in the third. Mitze and Krause got hits, and Lane was passed, filling the bases; Willie doubled to right, scoring two; Murphy was hit by a pitched ball, and then Fittery was benched.

Miller drove a long fly to center, and Lane scored the tying run after the catch. Aldridge then got going and there was nothing doing for the Oaks.

The Angels won in the eighth, scoring four runs off two hits. With one out, Sam Crawford was walked and he stole second. Kenworthy was also passed, and Ellis poked a hit to right, but Crawford was held at third. Nichoff hit through the box. Krause deflecting the ball to Bohne, who threw Nichoff out at first, but Crawford scored. Boles was walked on purpose, for Aldridge looked like a cripple at the bat. That pass filled the bases again, and when Murphy booted Aldridge's easy grounder another run scored. Red Killefer then hammered in two more with a hit to left and Oakland's goose was cooked. The score:

LOS ANGELES.	AB	R	H	O	A
Killefer, cf	4	0	1	5	0
Haney, rf	4	1	0	1	0
Fournier, 1b	3	0	0	8	0
Crawford, cf	4	1	1	2	0
Kenworthy, 2b	4	0	0	2	3
Ellis, lf	4	1	1	1	0
Nichoff, 3b	4	0	1	0	2
Boles, c	3	1	1	6	0
Fittery, p	1	0	0	0	1
Aldridge, p	2	0	0	0	2
Totals	35	4	5	25	8

OAKLAND.	AB	R	H	O	A
Lane, cf	3	2	1	1	0
Willie, rf	4	0	1	2	0
Murphy, 2b	3	0	0	1	2
Miller, lf	3	0	1	1	0
Bohne, ss	3	0	0	1	2
Mitze, 1b	4	0	0	14	0
Krause, c	4	0	1	3	1
Stumpf, 3b	3	0	0	0	4
Mitze, s	0	0	0	0	0
Krause, p	3	1	1	1	4
Totals	30	3	5	27	17

Bohne out for interference.

SCORE BY INNINGS.

Los Angeles	1	2	0	1	0	0	0	0	0	4
Oakland	0	1	0	1	0	0	0	0	0	3

SUMMARY.

Errors—Krause, Murphy, Krause. Stolen bases—Murphy, Crawford, 2. Two-base hits—Fittery, Boles, Willie, Lane. Sacrifice hits—Willie, Miller. Bases on balls—Off Fittery, 2; off Krause, 4; off Aldridge, 1. Struck out—By Krause, 2; by Aldridge, 4. Double plays—Nichoff to Kenworthy to Fournier; Hasse to Fournier. Runs responsible for—Fittery, 4; Krause, 4; Aldridge, 2. Credit victory to Aldridge.

SEATTLE WINS IN THIRTEEN INNINGS.

[BY A. P. NIGHT WIRE.]

SALT LAKE CITY, May 16. — A rally that produced six runs in the

NEW MEN FOR LOCAL CLUB

Both southern clubs marked progress in the ening yesterday.

President Powers the purchase of third baseman, from Philadelphia Athletic formerly played with Beavers and Tigers from the latter team majors. He has made majors, and was going when he entered the

Bates, who was mistakenly out, was expected leave Paterson, N. J., Coast last night, and unforseen delays will third for the Angels week.

That Hughie High er, had been turned the Tigers as part of for Jack Quinn, winter, was announced Business Manager High has been in the for several seasons and garded as a good Tommy Long still service, and Manager the Submarine Base, gers have been badly in the outfield. stated that High west immediately, the Tigers in Spring week.

eighth enabled San Jose today's game with Sacramento innings. Both were in the twelfth and the performance the morning, winning, 13 to 11.

SEATTLE.	AB	R	H	O	A	E
Pringle, 2b	6	1	1	3	4	0
O'Mara, 1b	6	1	1	11	1	0
Rumfhem, cf	6	1	2	4	0	0
Compton, lf	6	0	1	2	0	0
Harper, rf	6	0	1	2	0	0
Murray, 3b	6	0	2	1	3	0
Knight, ss	6	0	1	2	4	0
Schang, c	6	0	1	7	0	0
Schultz, p	3	0	0	0	1	0
Devogt, p	0	0	0	0	0	0
Totals	55	13	12	39	13	0

X—Batted for Devogt in ninth.
XX—Ran for Harper in ninth.

SCORE BY INNINGS.

Seattle	0	0	0	0	0	0	0	0	0	0	0	0	13
Salt Lake	0	0	0	0	0	0	0	0	0	0	0	0	11

SUMMARY.

Errors—Knight, Schultz, 2. Two-base hits—Schultz, Harper, Compton, Schang. Three-base hits—Krug, Pringle. Home runs—Harper, Johnson, Bates. Stolen bases—Pringle, Murray, 2; Shotty, Compton, Bates, 4; by Markle, 2; by Johnson, 2; by Bates, 2. Sacrifices—Knight, Schang, Markle, 2. Double plays—Knight to Johnson; Krug to Johnson; Knight to Schang; Johnson to Schang; Schorr, 4; Markle, 4; Schultz, 1. Bases on balls—Off Markle, 1; off Schultz, 1; off Johnson, 4. Struck out—By Markle, 2; by Johnson, 2; by Schultz, 1. Passed balls—Schang, 1; Krug, 1. Left on bases—Seattle, 11; Salt Lake, 7. Credit victory to Markle.

SACRAMENTO.	AB	R	H	O	A	E
Mead, lf	4	1	1	1	0	0
Mails, 2b	4	1	1	1	4	0
Keller, ss	4	0	1	1	4	0
Maisel, cf	4	0	0	2	0	0
Walker, rf	3	0	0	1	0	0
Turner, 1b	3	0	0	9	0	0
Baker, c	3	0	0	6	0	0
Persons, p	3	0	0	0	3	0
Totals	30	1	3	21	11	0

PORTLAND.	AB	R	H	O	A	E
Pratt, rf	4	0	0	1	0	0
Middleton, 3b	4	0	0	1	2	0
Fisher, cf	4	0	0	2	0	0
Grace, lf	4	0	0	2	0	0
Brenzel, ss	4	0	0	1	3	0
Struck, 1b	4	0	0	11	0	0
Griffin, 2b	3	0	0	2	3	0
Fischer, c	3	0	0	5	0	0
Bengough, p	3	0	0	0	3	0
Totals	33	0	0	25	11	0

SCORE BY INNINGS.

Portland	0	0	0	0	0	0	0	0	0	0
Sacramento	0	0	0	0	0	0	0	1	X	1

SUMMARY.

Errors—Baker, 2. Home runs—Middleton, Keller. Stolen bases—Fisher, Grace, Brenzel, Mead, Keller. Struck out—By Persons, 3; by Bengough, 4. Bases on balls—Off Persons, 3; off Bengough, 1. Left on bases—Portland, 4; Sacramento, 6. Umpires—Finney and Hart.

FORT COLLINS WILL BE SCENE OF

[BY A. P. NIGHT WIRE.]

DENVER (Colo.) May Collins, instead of Denver, the scene of the spring field meet of the Rocky intercollegiates conference.

Represented in the the University of Utah, University, Utah Agricultural college, Colorado College of Education, University, Colorado School of Colorado University, Greeley Teachers' College and the Agricultural College of Colorado.

WOMEN'S TOURNEY AT BREAKERS

Announcement was made last night that a women's golf tournament will be held at the Breakers Country Club beginning today. Already a large number of entries have been received and the tournament at 1 p.m. sharp on the first date.

RIVERSIDE WINS IN CITRUS LEAGUE.

[EXCLUSIVE DISPATCH.]

REDLANDS, May 16.—Riverside won the championship of the

MARY PICKFORD

IN THE GREATEST TRIUMPH OF HER ENTIRE CAREER---THE MOST BEAUTIFUL PLAY IN THE WORLD

"DADDY LONG LEGS"

NATIONAL PREMIERE---STARTS TOMORROW---COME EARLY

Kinema theater grand at Seventh
THE HOUSE OF QUALITY

ON THE SAME BILL, THE FAMOUS
ORPHEUS FOUR
SONGLAND'S EMINENT QUARTET IN THEIR DISTINCTIVE TWENTY-MINUTE HARMONY OFFERING.

Shows at 12:45, 3, 5, 7, 9 P.M.
PRICES:
MATINEES: 15c, 25c
EVENINGS: 25c, 35c

PRIZMA'S LATEST COLOR FILM
MODEL GIRLS
TALK ABOUT FASHIONS AND BEAUTIES—HERE THEY ARE
KINEMA CONCERT ORCHESTRA
GEO. MULFORD, CONDUCTOR.

IN THE Big League OF JOY
C. FRED HARLOW'S
DOME CAFE
AT OCEAN PARK IN VENICE.
Where Particular People Congregate
All for Pleasure.
$1.25 Individual Planked Dinner $1.25
DANCING CONTEST BY POPULAR VOTE SUNDAY NITE
ALL JAZZ
Early—Stay Late.

IN A CONTEST.

Smashing the Bat.

ced on Bases Field.

aged to Stop ments.

NEW MEN FOR LOCAL CLUBS.

Both southern clubs made marked progress in strengthening yesterday.

President Powers announced the purchase of Ray Bates, third baseman, from the Philadelphia Athletics. Bates formerly played with the Beavers and Tigers, going from the latter team to the majors. He hit well in the majors, and was going good when he entered the service.

Bates, who was recently mustered out, was expected to leave Paterson, N. J., for the Coast last night, and barring unforeseen delays will be at third for the Angels next week.

That Hughie High, outfielder, had been turned over to the Tigers as part of the deal for Jack Quinn, made last winter, was announced by Business Manager Hallett. High has been in the majors for several seasons, and is regarded as a good man. With Tommy Long still in the service, and Meusel recalled by the Submarine Base, the Tigers have been badly crippled in the outfield. Hallett stated that High would start west immediately, and join the Tigers in Sacramento next week.

FORGOT TO DON HIS GLASSES.

Action of Referee Cause of Disapproval.

Sailor Kramer Wins Over Thompson.

Beats Dan Kramer in the Semi-Windup.

FORT COLLINS WILL BE SCENE OF

WOMEN'S TOURNEY AT BRENTWOOD.

WINS IN CITRUS LEAGUE.

INNINGS.

IN THE Big League OF JOY
C. FRED HARLOW'S
DOME CAFE
AT OCEAN PARK IN VENICE.
Where Particular People Congregate
All for Pleasure. Individual Planked Dinner $1.25
DANCING CONTEST BY POPULAR VOTE SUNDAY NITE
JAZZ
Come Early—Stay Late.

D
THE WORLD
---COME EARLY
MODEL GIRLS
TALK ABOUT FASHIONS AND BEAUTIES—HERE THEY ARE
CINEMA CONCERT ORCHESTRA
O. MULFORD, CONDUCTOR.

Los Angeles Daily Times. MAY 17, 1919.—[PART I.] 7

Celebrated Diamond Comedian.

"Germany" Schaefer, who had delighted fans in every city in the American League circuit, dies suddenly on New York Central train.

FAMOUS COACH IS NO MORE.

Man Who Amused Thousands on Eastern Ball Fields is Dead.

There is a hush all over Fandom, especially among the scorched gods that occupy the sun seats in the outfields at the big league parks, for the latter day favorite of all the bleacherites is gone and his cheery voice will no more be heard upon the ball field.

"Germany" Shaefer is dead and thus has passed the greatest comedian that the diamond has ever seen with the possible exception of Arlie Latham.

When pitchers were slow in their delivery, when batsmen repeatedly fouled the balls that twirlers managed to put over the plate; when teams were slow in changing places between innings; when hundreds of other causes contributed to make a game tiresome, it was always Hermann Shaefer, who would stroll nonchalantly out upon the coaching lines and put the crowd in a good humor at any park at which he happened to be present.

For years a member of the Washington baseball club of the American League, it was Shaefer who would amuse those who looked in vain for entertainment in the halls of Congress; in other words, he was always an antidote for the oratory that flowed under the dome of the Capitol. His witticisms never spared men prominent in public life and this fact contributed to his popularity among those who inhabited the less expensive seats at the Washington ball park.

Arlie Latham, the original comedian of the diamond, abandoned his efforts in that line many years ago and was last in the limelight as an umpire of baseball in England. Nick Altrock, the only other player who rightfully achieved fame from his sense of humor, has long since passed and "Germany" Shaefer was the last of an old school. There have been many imitators of this art, but if there have been any successes outside the trio mentioned they are painfully obscure.

At the time of his death, efforts were made by the management of the Vernon baseball club to secure the services of the famous coach and had not he been ordered off life's coaching lines, he would likely have become a fixture in this city.

The national pastime will miss "Germany." He was one of the few who always saw the joyous side of the game. He was the pet of magnates, players fans and even umpires. His happy temperament was always contagious and his efforts on the diamond never failed to contribute materially to the entertainment of those present at a ball game in which he took part.

[BY A. P. NIGHT WIRE.]

SARANAC LAKE (N. Y.) May 16.—Hermann (Germany) Schaefer, noted ball player and comedian of the diamond, died here suddenly today. He was on his way to Lake Placid, and suffered a hemorrhage while in a New York Central Railroad train. He was removed here and hurried to a hospital, where he died within an hour. Schaefer's body will be taken to Chicago at the request of John B. Foster, secretary of the New York National League club.

Citrus Belt League in baseball here today by defeating Redlands 11 to 1. Despite the big score it was a good exhibition of the pastime for Redlands played championship ball along with Riverside up to the sixth frame.

Riverside registered a run in the fourth, Vial making it on a hit, an error and another bingle by Allec. In the sixth Vial dropped one behind third base that the fielder, short and third baseman tangled on, nobody getting it. An error out in center and two more dropped in the same place, a walk and another error resulted in six runs for Riverside in that frame. Riverside scored again in the eighth on Shipley's single, an error in right field and a three-bagger by Gripp.

In the ninth Redlands started a batting rally, Cornwall singling to right, Goering flew out and Knowlton hit out a double that scored Cornwall. Norton got a hit, but went out when Brunbaugh flew out to Swanson.

Allec for Riverside was nicked for nine hits, Sturtevant for eight and Page who finished for Redlands was hit for six. Miller got a three-base hit for Redlands in the eighth, but was caught off third base.

MAJOR EVENT OF RACING CALENDAR.

INDIANAPOLIS LIBERTY SWEEPSTAKES TO BE CLASSIC OF THE YEAR.

[EXCLUSIVE DISPATCH.]

INDIANAPOLIS, May 16.—The Indianapolis 500-mile Liberty Sweepstakes on the Indianapolis Motor Speedway, May 31, will rank this year as the sole major event on the international racing calendar, as the French Grand Prix, which divided honors with Indianapolis in this respect prior to the war, will not be revived until next year, according to the statement of European drivers now in training at Indianapolis for the big five-century grind.

New specifications are being prepared for the 1920 French Grand Prix that will necessitate the scrapping of all former Grand Prix cars, unless they can be sold for touring purposes, and the construction of an entirely new series with engines one-third smaller than before.

It is not thought likely that Indianapolis will follow the example of the French, as the Hoosier track has about $75,000 tied up in racing cars of the former French Grand Prix specifications. If a market could be found among private owners desiring a fast runabout that would enable disposing of the cars at not too great a sacrifice, it is thought possible that the speedway would sell its present cars and build new ones to the 1920 French specifications, racing them both in this country and abroad.

CLUB STANDINGS.

COAST LEAGUE.

Club—	Won.	Lost.	P.c.
Los Angeles	25	14	.641
San Francisco	23	16	.590
Oakland	20	16	.556
Sacramento	19	17	.528
Salt Lake	16	19	.457
Seattle	15	19	.441
Vernon	14	20	.412
Portland	12	23	.343

Yesterday's Results.

Los Angeles, 8; Oakland, 4.
Sacramento, 9; Portland, 1.
Vernon, 3; San Francisco, 2.
Seattle, 13; Salt Lake, 12.

NATIONAL LEAGUE.

Club—	Won.	Lost.	P.c.
New York	12	4	.750
Brooklyn	11	5	.688
Cincinnati	13	6	.684
Pittsburgh	9	8	.529
Chicago	9	10	.474
Philadelphia	5	9	.357
St. Louis	5	13	.278
Boston	2	11	.154

Yesterday's Results.

New York, 3; Chicago, 0.
Cincinnati, 1; Brooklyn, 0.
Pittsburgh, 8; Philadelphia, 3.
St. Louis, 4; Boston, 2.

AMERICAN LEAGUE.

Club—	Won.	Lost.	P.c.
Chicago	14	5	.737
New York	8	4	.667
Cleveland	11	6	.647
Boston	8	6	.571
Washington	6	8	.429
St. Louis	6	10	.375
Detroit	5	12	.294
Philadelphia	3	10	.231

Yesterday's Results.

Chicago, 7; Boston, 4.
All other games postponed on account of rain.

BASEBALL RESULTS.

AMERICAN ASSOCIATION.

At Toledo — Louisville - Toledo game postponed.
At Columbus — Indianapolis-Columbus game postponed.
At St. Paul—Minneapolis, 5; St. Paul, 3.
At Kansas City—Kansas City, 10; Milwaukee, 5.

SOUTHERN ASSOCIATION.

At Birmingham—Birmingham, 8; Chattanooga, 0.
At Atlanta—Nashville, 5; Atlanta, 3.
At New Orleans—Little Rock, 7; New Orleans, 6.
At Mobile—Memphis, 3; Mobile, 1.

NATIONAL LEAGUE.

EVENS SERIES.

[BY A. P. NIGHT WIRE.]

BROOKLYN, May 16.—Cincinnati evened up the series with Brooklyn by winning their second successive shut-out victory, 1 to 0. Daubert scored the only run of the game when he beat out a scratch hit in the fifth inning, took second on Kopf's out and came home on Rariden's single to center. The score:

CINCINNATI.	AB	R	H	O	A	BROOKLYN.	AB	R	H	O	A
Rath,2b	3	0	1	3	1	Olson,ss	4	0	0	2	5
Neale,rf	4	0	1	7	0	L.Magee,2b	4	0	1	2	1
Groh,3b	4	0	2	1	1	Griffith,rf	3	0	2	2	0
Rousch,cf	3	0	1	6	0	Z.Wheat,lf	4	0	0	1	0
S.Magee,lf	4	0	0	1	0	Myers,cf	4	0	0	7	0
Daubert,1b	4	1	1	7	0	K'etchy,1b	2	0	2	7	0
Kopf,ss	4	0	0	1	3	Malone,3b	3	0	0	2	1
Rariden,c	3	0	1	1	1	Krueger,c	4	0	0	4	0
Luque,p	3	0	0	0	3	M'quard,p	2	0	0	0	2
						Cadore,p	0	0	0	0	1
						Schandt,x	0	0	0	0	0
						H'man,xx	0	0	0	0	0
						J'ston,xxx	0	0	0	0	0
Totals	32	1	7	27	9	Totals	30	0	5	27	10

x—Batted for Marquard in seventh.
xx—Ran for Schandt in seventh.
xxx—Ran for Konetchy in ninth.

SCORE BY INNINGS.

	1	2	3	4	5	6	7	8	9	
Cincinnati	0	0	0	0	1	0	0	0	0	—1
Brooklyn	0	0	0	0	0	0	0	0	0	—0

SUMMARY.

Stolen base—Neale. Sacrifice hits—Rousch, Malone. Bases on balls—Off Marquard, 1; off Luque, 4. Innings pitched—By Marquard, 7; by Cadore, 2. Struck out—By Marquard, 2; by Luque, 1. Losing pitcher—Marquard.

OPPORTUNE HITTING.

[BY A. P. NIGHT WIRE.]

PHILADELPHIA, May 16. — Opportune hitting enabled Pittsburgh to defeat Philadelphia, 8 to 3. Cooper held the Phillies hitless for six innings. Manager Bezdek of Pittsburgh has been suspended for three days and Stengel fined $50 for disputing a decision yesterday. The score:

PITTSBURGH.	AB	R	H	O	A	PHILADELPHIA.	AB	R	H	O	A
Bigbee,cf	3	2	1	1	0	Pearce,2b	4	0	0	3	1
Terry,ss	5	2	2	0	4	Meusel,cf	4	1	2	1	0
Stengel,rf	5	1	2	2	0	Baird,3b	3	0	0	1	3
Cutshaw,2b	4	0	0	2	1	Luderus,1b	4	0	0	12	3
M'lwitz,1b	5	0	1	9	0	Cravath,rf	2	1	1	1	0
Boeckel,3b	3	2	3	0	0	Whitted,lf	4	0	0	1	0
Zitzman,lf	4	1	1	0	0	Sicking,ss	4	0	0	4	6
Schmidt,c	4	0	2	7	0	Adams,c	3	1	1	3	1
Cooper,p	4	0	1	0	2	Oeschger,p	3	0	0	1	3
Totals	37	8	13	27	7	Totals	31	3	4	27	17

SCORE BY INNINGS.

	1	2	3	4	5	6	7	8	9	
Pittsburgh	2	0	0	1	0	0	2	2	1	—8
Philadelphia	0	0	0	0	0	0	1	1	1	—3

SUMMARY.

Error—Sicking. Two-base hits—Boeckel, 2. Three-base hit—Mollwitz. Home run—Cravath. Stolen bases—Boeckel, 2; Bigbee. Sacrifice hits—Zitzman, Cutshaw. Double play—Baird to Luderus to Adams. Bases on balls—Off Oeschger, 3; off Cooper, 3. Hit by pitcher—By Oeschger, Bigbee. Struck out—By Oeschger, 2; by Cooper, 4. Wild pitch—Cooper.

HOLDS CUBS SAFE.

[BY A. P. NIGHT WIRE.]

NEW YORK, May 16.—New York scored its fourth successive victory over Chicago by a score of 3 to 0. Barnes held the Cubs to three scattered hits, not a man reaching third base. The Giants bunched two singles and a sacrifice in the sixth inning for their first run. Two singles and an error by Hollocher gave New York two runs in the seventh. The score:

CHICAGO.	AB	R	H	O	A	NEW YORK.	AB	R	H	O	A
Flack,rf	4	0	0	2	1	Burns,lf	4	0	0	3	0
H'llocher,ss	4	0	0	2	4	Young,rf	4	0	0	2	0
Mann,lf	4	0	0	1	0	Chase,1b	4	0	0	12	0
Barber,cf	4	0	1	0	0	Doyle,2b	3	0	0	1	5
Merkle,1b	4	0	0	13	2	Kauff,cf	3	1	0	4	0
Pick,2b	3	0	2	2	3	Z'man,3b	3	1	1	0	2
Deal,3b	2	0	0	1	2	Fletcher,ss	3	0	0	3	4
Killduff,3b	0	0	0	0	0	McCarty,c	3	1	2	1	2
Killefer,c	2	0	0	3	0	Barnes,p	3	0	0	0	2
Tyler,p	2	0	0	0	1						
Paskert,x	1	0	0	0	0						
O'Farrell,c	1	0	0	0	0						
Totals	30	0	3	24	15	Totals	30	3	4	27	15

x—Batted for Deal in eighth.

SCORE BY INNINGS.

	1	2	3	4	5	6	7	8	9	
Chicago	0	0	0	0	0	0	0	0	0	—0
New York	0	0	0	0	0	1	2	0	x	—3

SUMMARY.

Errors—Hollocher, Mann, Fletcher. Two-base hit—Pick. Sacrifice hit—Barnes. Double play—Zimmerman to Doyle to Chase. First base on errors—New York, 1; Chicago, 1. Bases on balls—Off Barnes, 1; off Tyler, 1. Struck out—By Barnes, 1; by Tyler, 2.

POOR OLD BOSTON.

[BY A. P. NIGHT WIRE.]

BOSTON, May 16.—A combination of hits with base on balls gave St. Louis a 4-to-2 victory over Boston in the final game of the series. Shotton walked the first three times at bat and scored on each occasion. The score:

ST. LOUIS.	AB	R	H	O	A	BOSTON.	AB	R	H	O	A
Shotton,lf	1	3	0	2	0	M'ville,ss	4	1	2	1	4
Miller,2b	3	0	1	3	5	H'zog,2b,1b	3	0	2	3	5
Stock,3b	4	1	2	1	1	Powell,rf	3	0	1	1	0
Hornsby,ss	3	0	1	4	6	R'kburn,x	1	0	0	0	0
Cruise,cf	4	0	0	0	0	Northrop,p	0	0	0	0	0
Paulette,1b	4	0	2	10	1	Smith,3b	3	0	0	0	3
Schultz,rf	4	0	0	0	0	Riggert,cf	3	0	1	0	0
Snyder,c	4	0	0	5	1	Wilson,c	4	0	1	6	1
Tuero,p	1	0	0	0	0	Holke,1b	3	0	1	13	1
Sherdel,p	3	0	0	1	2	T'gesser,xx	1	0	0	0	0
						M'Q'lan,rf	0	0	0	0	0
						Kelly,lf	4	0	0	3	0
						Fillingim,p	2	0	0	0	5
						R'ngs,rf,2b	2	1	1	0	0
Totals	31	4	6	26	19	Totals	33	2	9	27	19

x—Batted for Powell in seventh.
xx—Batted for Holke in eighth.
Herzog out, hit by batted ball.

SCORE BY INNINGS.

	1	2	3	4	5	6	7	8	9	
St. Louis	2	0	1	0	1	0	0	0	0	—4
Boston	0	0	1	0	0	0	1	0	0	—2

SUMMARY.

Errors—Snyder, Maranville. Two-base hits—Miller, Stock. Stolen bases—Shotton, Paulette. Sacrifice hit—Shotton. Double plays—Miller to Hornsby to Paulette; Miller to Paulette. Bases on balls—Off Tuero, 3; off Sherdel, 1; off Fillingim, 4. Innings pitched—By Tuero, 2 1-3; by Sherdel, 6 2-3; by Fillingim, 7; by Northrop, 2. Hit by pitcher—By Tuero, Herzog; by Northrop, Hornsby. Balk—Tuero. Struck out—By Sherdel, 3; by Fillingim, 1; by Northrop, 2. Winning pitcher—Tuero. Losing pitcher—Fillingim.

AMERICAN LEAGUE.

HIT CALDWELL.

[BY A. P. NIGHT WIRE.]

CHICAGO, May 16.—Chicago beat Boston, 7 to 4, by hitting Caldwell hard, a bunch of four hits followed a base on balls in the second inning and scored four runs. Two triples by Felsch were the chief factors in Chicago's other tallies. Faber held Boston to three hits, but his wildness and a bad throw in the first inning gave the visitors their runs. The score:

CHICAGO.	AB	R	H	O	A	BOSTON.	AB	R	H	O	A
Leibold,rf	4	0	1	2	0	Hooper,rf	3	1	0	2	0
Weaver,3b	4	1	1	0	4	Barry,2b	2	1	0	0	3
Collins,2b	3	0	1	0	5	Strunk,cf	2	1	0	2	0
Jackson,lf	4	1	1	1	0	Ruth,lf	3	1	1	1	0
Felsch,cf	4	2	2	0	0	M'Innis,1b	3	0	0	11	1
Gandil,1b	2	1	0	19	0	Vitt,3b	4	0	1	1	1
Risberg,ss	4	1	1	3	2	Scott,ss	4	0	0	4	3
Schalk,c	4	0	2	2	0	Schang,c	4	0	1	3	0
Faber,p	3	1	1	0	3	Caldwell,p	4	0	0	0	3
Totals	32	7	10	27	10	Totals	30	4	3	24	10

SCORE BY INNINGS.

	1	2	3	4	5	6	7	8	9	
Boston	3	0	0	0	0	1	0	0	0	—4
Chicago	0	4	0	0	1	0	2	0	x	—7

SUMMARY.

Error—Faber. Two-base hit—Weaver. Three-base hits—Felsch, 2. Sacrifice hits—Strunk, Faber. Sacrifice fly—Gandil. First base on error—Boston, 1. Bases on balls—Off Faber, 4; off Caldwell, 3. Hit by pitcher—By Faber, 1. Struck out—By Faber, 3; by Caldwell, 1.

LOCAL SPORTSMAN DUE FROM FRANCE.

Word was received here yesterday that Dan Tobey, one of the best-known local sportsmen and who went overseas some time ago as an athletic director for the Y.M.C.A., is due to arrive in town today. Tobey was in San Francisco yesterday and attended the Los Angeles-Oakland ball game. While in France most of Tobey's work has been with the soldier ball players, arranging games and schedules.

DUDLEY BREAKS UP BALL GAME.

Wins for Manual Arts with Timely Triple.

Santa Monica Trounces the Redondo Outfit.

Norwalk and La Verne Also Prove Winners.

Next Monday morning the most popular student at Manual Arts High School will be a young gentleman bearing the moniker of Dudley. Be it known that yesterday afternoon he up and banged the generally abused baseball for a triple, breaking up an eleven-inning battle engaged in by the Toilers and Los Angeles High School ball nines.

By way of further chronicling the results of the struggle, it might be stated that Mr. Dudley won his own ball game. In addition, the hero pitched a dandy game of baseball, allowing the Blue and White diamond artists six hits, but holding them safe in the pinches.

Manual Arts defeated L. A. High by a score of 3 to 2. It was memorable battle for the Toilers and one that will live long in the memory of those who witnessed it. Both teams were evenly matched as the score indicates and it was nobody's game up to the time of Dudley's healthy swat.

From the second inning on, the game resolved itself into a veritable pitcher's duel. Both mound men twirled beautiful ball all the way through and the support of both teams was commendable. Dudley succeeded in striking out 11 Blue and White ball tossers, while Woodward of the losers fanned eight.

The fracas was staged at Manual Arts and an exceptionally large rooting section turned out to watch the diamond experts in action. The score:

Teams—	R.	H.	E.
Manual Arts	3	7	2
L. A. High	2	6	2

Batteries—Dudley and Loyud; Woodward and Sherman.

In the Bay City League, the fast Santa Monica preps started plenty of fireworks yesterday by taking the Redondo nine down the line. The score was 16 to 6 and was practically a walk-away for the winners.

The Schwartz brothers contributed largely to Santa Monica's victory, they having assumed all twirling responsibilities. The team work of the wining nine was a big item in downing their adversaries. Nearly every man on the Santa Monica nine succeeded in clouting out at least one bingle, fifteen hits being garnered from Frye's delivery. In addition, the winners played errorless ball. The score:

Teams—	R.	H.	E.
Santa Monica	16	15	0
Redondo	6	12	2

Batteries—Bill Schwartz, C. Schwartz and Warren; Frye and Obergell.

Norwalk High School's ball team continued on its merry way yesterday reaping another victory as the results of the clash with the speedy El Monte prep ball tossers. The ultimate count was 6 to 0.

Yesterday's victory was the fifth straight for the Norwalk squad. At the present writing they are leading the Valley League and by winning one more contest they will enter the play-offs for the Southern California prep title. Next Friday, the Norwalk boys will cross bats with the Puente High School lads in the last game of the Valley League.

Bush, the crack Normal hurler, pitched his usual good game against El Monte, allowing but three hits. The losers played rather loose ball in certain stages of the conflict, making in all four bobbles. The score:

Teams—	R.	H.	E.
Norwalk	6	4	2
El Monte	0	3	4

Batteries—Bush and Nafer; Douglas, Elliot and

Montebello lost a hard fought game to La Verne College yesterday, the final score being 11 to 10. The fray took place on the former's diamond. Both teams are in the Valley League. The score:

Teams—	R.	H.	E.
La Verne	11	9	4
Montebello	10	7	3

Batteries—Nellsedes and Richborn; Welch and Reed.

FISHING IS FINE AT LONG VALLEY.

Page Isaac Walton! Down from Bishop yesterday came word that they're running strong up in Long Valley.

A sample of what the Long Valley stream can do in the way of supplying some beauties was furnished yesterday at the headquarters of the Automobile Club of Southern California, where Carl McStay was displaying five of 'em, measuring from sixteen to twenty-four inches.

That this is to be a new and popular fishing haunt is the opinion of club officials, as the requests for road information into the Bishop territory are becoming numerous. The trout sent down to McStay were caught by Glen Dusenbery, B. E. Johnson, F. K. Randall and G. H. Dusenbery and were landed with light tackle and bait.

According to the report accompanying the evidence, the fish in the Long Valley stream are just through spawning and will begin to take notice of flies within a few weeks, but at the present time limit catches are being made there. A few hours' fishing brought in the Dusenbery party a total of forty-one pounds.

The latest Automobile Club report shows that the roads from Los Angeles and vicinity to Bishop and Long Valley are now in good shape, and weather conditions in those parts are perfect.

MANY TOWNS ARE AFTER HONORS.

[SPECIAL CORRESPONDENCE.]

WASHINGTON, May 12.—More than 800 baseball teams are now contending for the championship of the American Expeditionary Forces in Europe, according to an announcement by the commission on training camp activities.

The athletic division of the commission, it was said, has recently shipped overseas the following:

Nine thousand four hundred and seventy-nine baseballs, 1164 basketballs, 4172 soccer footballs, 1348 Rugby footballs, 15,840 playground balls and 12,919 pairs of boxing gloves.

SPORTS THRIVING AT DEL MONTE.

TENNIS AND GOLF PLAYERS PREPARING FOR SPIRITED BATTLES.

[EXCLUSIVE DISPATCH.]

DEL MONTE (Cal.) May 16. — Del Monte is going to be active this month with tennis and golf players getting into competition. On Saturday and Sunday of next week Billy Johnston, "Peck" Griffin, Johnny Strand, Carl Gardner and Willis Davis, five of the State's leading players, will step out on the courts to engage in a series of matches.

On May 30 and 31 and June 1, women and men golfers will strive for beautiful trophies on the No. 1 course in a handicap tournament.

Week-end polo matches and trap shooting on June 28 and 29 are also attracting attention.

SNAPPY GAMES ARE LINED UP.

Some snappy semi-pro games have been lined for tomorrow by Bill Goodman. Seven battles will take place and all of the clubs are playing stellar ball. The majority of the teams have been playing for several weeks and are in great shape. Tomorrow's games follow:

Lankershim vs. Standard Oil at Lankershim, Van Nuys vs. American Express at Van Nuys, Cambria vs. Yeoman Lodge at Lennox, Auto Theft vs. Downey at Downey, Fahy-Atterbury vs. Echo Park at Echo Park, Norwalk vs. Tustin at Norwalk, Western Union vs. Arroyo Seco at Arroyo Seco.

HOLLYWOOD NOTES.

Los Angeles defeated Pasadena High School on Tuesday in a scheduled tennis match in the All-City League. Up to that time neither Pasadena nor Hollywood had been defeated, so the victory of Los Angeles over the Crown City lads leaves Hollywood in a good position to win the championship. Hollywood meets Pasadena on the Formosa courts next Saturday morning in the final contest, to determine the championship of the league.

The golf green, which has been under construction for some time on Snyder Field, will be completed this week, and will be open to both the boys and girls of the school next Monday morning. Students are warned to bring nothing but approach sticks and putters, since there is only room to develop technique in these important features of the game.

A dinner was given to the track squad of the Hollywood High School, Wednesday evening. All the men who won points in dual meets were invited. Eighteen boys were present. Dr. Snyder acted as toastmaster, and called in Philip Ellsworth, Rex Albright, Dick Thornton and Mr. Johnston to express themselves in the track situation at Hollywood.

Are You Cigar Wise?
The New, Very Mild
Optimo
Club House
Sells at
10c
Straight
Combining Quality Mildness and Flavor
Klauber, Wangenheim Company
Distributors

$5 FULL SET OF TEETH $5
Best Set (none better) $8.00
Gold Fillings and Inlay (Best)....$1.00
Silver Fillings (Best) 50c
Gold Crowns, 22k (Best) $4.00
Bridge Work (Best) $4.00
Extraction (Painless) 50c
All Work Guaranteed for 15 Years.
ONE PRICE FOR ALL.
The only private dentist in Los Angeles doing such high-class dentistry at such wonderfully reduced prices.
Not a new concern. A private, modern office, with experienced operators that have been in this office for the past 10 years. Every modern instrument and equipment to insure your work to be the best.
References — Citizens' Nat. Bank Parmelee-Dohrmann Co., and thousands of patients in Southern Cal.
Free Examination.
IMPORTANT.
My years of success in my present location have caused many advertising dental offices to imitate my advertisement.
Don't Be Deceived.
Be sure you are in the right office.
DR. J. ARTHUR FOSTER
Formerly Yale Dentists.
Phone F7844. 444 S. Bdwy.

"Times" Classified Advertisers
TAKE NOTICE—
8 o'clock
TONIGHT IS
the Deadline
for the receipt of ALL classified advertising copy for publication in The Times Great Sunday Classified Section.
The tremendously increased volume of business offered for publication in the Daily and Sunday Times makes it *absolutely necessary* that ALL classified advertising copy be in The Times main or branch office by 8 P. M. every night at the latest.
To insure careful, correct attention and proper classification *bring, phone* or *send* in your advertising copy to The Times as much before 8 P. M. as possible.
REMEMBER—
8 o'clock
TONIGHT IS
the Deadline

CLASSIFIED INDEX.

	Page.
ONE-TIME NOTICES	8
LOST, FOUND, STRAYED, STOLEN	8
SPECIAL NOTICES—Miscellaneous	8
PERSONAL—Business	8
CHURCH NOTICES	8
BUSINESS ANNOUNCEMENTS—Miscellaneous	8
EDUCATIONAL	8
WANTED—Help	8-9
EMPLOYMENT AGENCIES	9
WANTED—Male, Female	9
WANTED—Help, Male and Female	9
EMPLOYMENT AGENCIES	9
WANTED—Situations, Male	9
WANTED—Situations, Female	9
WANTED—Situations, Male and Female	9
TO RENT—To Rent	9
TO LET—Rooms	9
TO LET—Flats	9
TO LET—Apartments	9
TO LET—Houses	9
TO LET—Beach Property	9
TO LET—Stores, Offices, Etc.	9
FURNITURE	9
MUSICAL INSTRUMENTS	9
MACHINERY	9
FOR SALE—Miscellaneous	9-10
WANTED—Miscellaneous	10
PET STOCK—All Sorts	10
AUTOMOBILES—Miscellaneous	10
AUTOMOBILES—Trucks, Etc.	10
POULTRY, PET STOCK AND SUPPLIES	10
HOUSES—For Sale	10-11
REAL ESTATE—Miscellaneous	11
PASADENA—Miscellaneous	11
CITY LOTS—For Sale	11
SUBURBAN PROPERTY—For Sale	11
SECOND PROPERTY	11
BEACH PROPERTY	11
HARBOR PROPERTY	11
FARMING AND IRRIGATION PROPERTY	11
SAN DIEGO PROPERTY	11
MISCELLANEOUS PROPERTY	11
OIL PROPERTY	11
ORANGE, LEMON AND WALNUT GROVES	11
FOR LEASE, RANCHES	11
REAL ESTATE—Miscellaneous	11
WANTED—Real Estate	11
FOR EXCHANGE—Real Estate	11
MONEY TO LOAN	11
MONEY WANTED	11
MORTGAGES, TRUST DEEDS	11
STOCKS, BONDS AND SECURITIES	11
BUSINESS AND INVESTMENTS	11
APARTMENT-HOUSE BUSINESSES	11
BUSINESS OPPORTUNITIES	11
MINING CLAIMS—Many Kinds	11
PARTNERS WANTED	11
BUSINESS CHANCES WANTED	11
LEGAL NOTICES	11

SPECIAL NOTICE TO "TIMES" Classified Advertisers.

3 p.m. is the closing hour for the receipt of classified advertisements for both Daily and Sunday Times.

Classified Liners.

CLASSIFIED RATES.

Minimum space, 2 lines, or 12 words.
No transactions of less than 25 cents daily or 50 cents Sunday.
Rate, 10 cents a line each insertion daily.
Rate, 5 cents a line (or 25 cents per agate line) each insertion Sunday, EXCEPTIONS—A rate of 10 cents a line daily and 20 cents a line Sunday applies to advertisements under the following classifications: "Specials," "Personals," "Special Notices," "Stocks and Bonds," "Street Improvement Bids," "Money to Loan, Salaries, Chattels and Agencies," "Money to Loan, Diamonds and Jewelry," "Medical," "Proclamations" and "Baths and Massage."
Discount of 25 per cent applies to each single and non-consecutive insertion. Court fire average rate for the first line, and seven average words for each additional line. No advertisements taken for less than 10 cents daily or Sunday.
The Times will not be responsible for more than one incorrect insertion of any advertisement ordered for more than one time. The inadvertent omission of advertising will be rectified only by publication of a notice made for the first time the day it was ordered. Adjustments for errors will be made in accordance with published rules and regulations. No allowance or refund will be made for advertising items not affected by an error, or error which may occur in other items in the same insertion. Liability will not be assumed for errors of any kind in telephoned advertisements. The right is reserved to classify all advertisements under proper headlines, and to reject objectionable advertising.

"WANT AD" SUPREMACY.

The Times regularly prints practically all of the "Want Ads" published in all of the other Los Angeles newspapers in addition to thousands of exclusive ads not printed in any other newspaper.

In all classifications—Help Wanted, Situations Wanted, To Let, Automobiles, Real Estate, Business Chances—TIMES LEADERSHIP IS UNDISPUTED.

By using THE TIMES ALONE, classified advertisers get over Los Angeles and Southern California at one cost.

ONE-TIME NOTICES—Of Special Interest.

SPECIAL NOTICE TO TIMES CLASSIFIED ADvertisers: Hereafter 8 p.m. will be the closing hour for the receipt of classified advertisements for the Daily or Sunday Times.

[Under the following heading the most timely and effective announcements of their respective kinds are regularly printed.]

DOCTOR FOR MEN—SPECIALTY 30 YEARS. New methods, permanent results. Examination free. 219 Douglas Bldg. 2d and Spring.

WOMEN: YOU CAN HAVE BOBBED HAIR. Change Prompt payments. ADJUSTMENT SERVICE, Merritt Bldg. Bdwy. 6229.

LOST, FOUND, STRAYED—And Stolen.

SPECIAL NOTICE TO TIMES CLASSIFIED ADvertisers: Hereafter 8 p.m. will be the closing hour for the receipt of classified advertisements for both the Daily or Sunday Times.

LOST—MAY 14, LADY'S WATCH. BOTH STEM winders, different makes, connected and attached to fat gold fob, without charm, on Hollywood blvd., between Prescottos and Arends drug store, or Hudson Studios. Phone HOLLYWOOD 4466. Reward.

LOST—THE T-SIGNAL LOCK, NO. 77661, IN front of Wilshire garage, 5th and Vermont, Friday. Finder will please phone 10th and Bdwy. 3064-W or return to 4911 WADSWORTH ST Reward.

LOST—ON THURSDAY, LEATHER CASE CONtaining five Grafton plate holders and box of negatives. Plate holders numbered to 10. Finder please notify photographic department, The TIMES.

LOST—LIBERAL REWARD WILL BE PAID TO person returning roll of celluloid inches long and 2 inches wide, containing sketches and Monsas; marked "Monsas Auto & Painting Co." NONE married. BRUCE CO., Alameda st.

LOST—TUESDAY EVENING, BLACK SATIN SLIPper, cut steel buckle, vicinity Valencia and Pico; reward, Pico 24821. Address 1941-C Alvarado Terrace.

LOST—ON SUNDAY, BETWEEN ALEXANDRIA Hotel and 7th and Broadway, lady's bar pin, diamond and pearl setting. Reward. Return to F. M. DONZIER, 1005 Security Bldg.

LOST—OR STOLEN, MONGREL PUG DOG, TAN with black face, tends to whine if he thinks you notice with his tail. Liberal reward. 1270 S. ALEXANDRIA AVE. Reward.

LOST—THURSDAY, LADY'S PIN, MADE FROM three pearls with small pearl set with 6 diamonds between, $5 reward. MRS. MATTHEWS, 1260 S. Flower. Phone Pico 2234.

LOST—BLACK AND WHITE PERSIAN CAT, FEmale, between Figueroa, Broadway and Washington sts. Finder and Normandie. Reward. Phone 59719.

LOST—ABOUT MAY 7, BETWEEN 2ND AND Broadway, small gold-bowed rimless eyeglasses. Bdwy. Dept. Store case. Phone BDWY. 602. Reward.

LOST—MASONIC CHARM, KNIGHTS TEMPLAR emblem on one side, Scottish Rite on other, name engraved on inside. Reward for return to R. E. ANDERSON, Hauser Packing Co. 10638.

LOST—ON MOUNT OLIVET CAR AT 8:20 Friday, May 16, black bag containing drawing set and triangle, return to ROLAND TYCE, city of Y.M.C.A. Auto School. Reward.

LOST—ON EAGLE ROCK CITY CAR, BLACK leather pocketbook containing money and papers. Finder please return to 1 Eagle Rock Court. Reward.

LOST—THREE KEYS ON RING, VICINITY OF Hollywood and Vermont. Finder please return to 1000 N. VERMONT AVE. Reward.

LOST—ON EAGLE ROCK CITY CAR, BLACK leather pocketbook containing money and papers. Finder please return to 1 Eagle Rock Court. Reward.

LOST—BETWEEN 1ST AND 3D AND MAIN AND Hill sts., a gold watch fob with initials "E. M." Finder please return to 1st and Main. Reward.

LOST—ON MAIN ST. CAR, BLACK LEATHER pocketbook containing money and papers. Finder please return to 1 Eagle Rock Court

WANTED—HELP—
Female.

SPECIAL NOTICE TO TIMES CLASSIFIED ADvertisers: Hereafter 8 p.m. will be the closing hour for the receipt of classified advertisements for both the Daily or Sunday Times.

Trades.

WANTED—EXPERIENCED PAPER BOX ..., also learners. HENSHAW ... TON, 1231 S. San Pedro.

WANTED — FIRST-CLASS ... tailoress. Highest wages paid ... TOINETTE SHOP, 727½ S. ...

WANTED—PRESSERS ON LADIES' ... BALLOON DYE WORKS ...

WANTED — MANGLE GIRL ... LAUNDRY, 5th and Spring sts.

Household and Domestic.

WANTED—GIRL OR YOUNG WOMAN ... eral light housework ... Girl desiring a good home ... opportunity. Call 260 S. ARDMORE AVE. Western ave. car.

WANTED—MAID WITH GOOD REFERENCES and good character ... housework in private family of three ... home and money for right applicant ... VERMONT 3291.

WANTED—2 GIRLS IN PRIVATE FAMILY for general housework and cooking ... ANDREWS PLACE. Take Pico car.

WANTED—HOUSEKEEPER, $25 A MONTH ... apartment, prefer married widow ... 641 WESLEY ROBERTS BLDG.

WANTED — RELIABLE, MIDDLE-AGED WOMAN ... derly Christian woman, desiring home ... keeper, medium wages ... Treated as of family. 59587.

WANTED — WOMEN FOR HOUSEWORK ... cooking, no washing ... C. WELLS, 1857 Taft ave., Hollywood ... Holly 2247.

WANTED—WOMAN TO ASSIST WITH housework, care of baby ... room, board, $30; no cooking ... 2820 or 523 HELIOTROPE DRIVE.

WANTED — HOUSEKEEPER FOR ... and son 15 years of age ... $45 to 50; no washing; good wages ... Box 194, TIMES OFFICE.

WANTED—GIRL FOR COOKING AND ... work, to go to Santa Barbara for summer ... family of 5 adults; no laundry ... PHONE 35081.

WANTED — MIDDLE-AGED LADY AS housekeeper for widower, with two children 3 and 7 years. 4259 HUBBARD ST. ... ave. car.

WANTED—RELIABLE WOMAN FOR ... housework; no laundry; $40 per month ... WALTER BODGER, Gardena, Cal. ... dena 872.

WANTED — WILLING GIRL FOR ... housework. Must be good and ... Wilshire 156. 317 S. WILTON PLACE.

WANTED—WOMAN FOR GENERAL ... work, 4 adults in family ... FIGUEROA.

WANTED — RELIABLE WOMAN TO ... home and do work in small flat ... no laundry. PHONE 55485.

WANTED—MIDDLE-AGED OR ELDERLY ... for general housework ... 560817.

WANTED—COMPETENT GIRL TO ... tron in family where second girl is kept ... 560651.

WANTED—RELIABLE WHITE WOMAN ... general housework, first class cook ... $50. PHONE 500234.

WANTED — REFINED HELP ... cooking, housework and baby ... $40. Go home nights. 558229.

WANTED—CHAMBERMAID AND ... wages $50 month. Phone COLORADO ... Pasadena.

WANTED—ELDERLY LADY TO TAKE ... of two little girls, one 4 and one 1 ... 72897.

WANTED — GIRL FOR DINING-ROOM ... family style; small boys' school ... Phone 39491. MR. MORGAN.

WANTED—GIRL FOR GENERAL ... Must be good cook; no laundry ... wages $45. PHONE 72383.

WANTED—GIRL FOR CHILDREN ... work or cooking. 1640 S. 4TH ST. ... Park, Alhambra.

WANTED—WOMAN FOR GENERAL ... at the beach; good home, 2 children ... fare 12, phone 74936.

WANTED—GIRL OR WOMAN TO ASSIST ... housework, 2 adults and baby ... Pay satisfactory. PHONE 74966.

WANTED—GIRL TO ASSIST IN ... and care of two children ... age. Call WILSHIRE 1673.

WANTED—GIRL TO ASSIST WITH ... No washing or cooking. 949 WESTLAKE ...

WANTED—GIRL FOR GENERAL ... not over 35, easy place, family 2 adults ...

WANTED — YOUNG GIRL TO ASSIST ... housework; good home. PHONE ...

WANTED—GIRL FOR GEN. HOUSEWORK ... bungalow, family 3 adults, no laundry ...

WANTED — MOTHER'S HELPER ... work, 3 in family, good home ...

WANTED—GIRL TO ASSIST GENERAL ... work, white or colored. PHONE ...

WANTED—GIRL FOR LIGHT HOUSEWORK ... help care for child. Phone HOLLYWOOD ...

WANTED—MAID FOR GENERAL ... in small family. Call WEST ...

WANTED—YOUNG WOMAN TO ... children, $30. Call WEST ...

WANTED—MAID FOR GENERAL ... 3 in family. 1232 S. ALVARADO ...

Hotel, Restaurant, Club.

WANTED — GIRL FOR DINING-ROOM ... family style; small boys' school ... Phone 39491. MR. MORGAN.

WANTED—EXPERIENCED CHAMBERMAID ... DITORIUM HOTEL, Fifth and Olive ...

Professions and Vocations.

WANTED—EXPERIENCED NURSE ... in ... Apply 431 N. NORMANDIE ... Heliotrope car to Rosewood and ... blocks.

WANTED—TO OBTAIN A TRAINED ... Call BOYLE 979.

WANTED—HELP—
Male and Female.

SPECIAL NOTICE TO TIMES CLASSIFIED ADvertisers: Hereafter 8 p.m. will be the closing hour for the receipt of classified advertisements for both the Daily or Sunday Times.

Miscellaneous.

WANTED — THERE IS PLENTY OF WORK to be had at going wages ... ESSENTIAL EMPLOYMENT AGENCY ... 5th st. Riverside. Phone ... matic 1873.

WANTED — COMPTOMETER OPERATORS always find good positions ready for them ... our special course. DUTTON ... SCHOOL, 400 Con. Realty Bldg. ... Inst. Course adv.)

WANTED — MAN AND WIFE FOR RANCH ... housework, garden, cow and horse ... Montecito, $100; another, Glendale ... PATTEN'S EMPLOYMENT AGENCY ... way, 416 Bryson Bldg.

WANTED—MAN AND WIFE FOR RANCH ... No children. Wife to help with housework ... $75 per month. Write E. T. LODGE ... 2, Box 90, Van Nuys, Cal.

WANTED—ELDERLY MAN AND WIFE ... an with son, to do light work ... furnished cottage and garden ... L, box 175, TIMES OFFICE.

WANTED—BURROUGHS ADD. AND ... taught in few lessons ... DUTTON COML SCHOOL, 400 Con. ... 65160. (See Inst. Course adv.)

WANTED — HUSBAND AND WIFE ... housekeeper; man to help ... wage; have sr. apartment and ... Call today. 557874.

WANTED — EXPERIENCED JANITOR ... for cleaning apartment ... APTS. 620 South Flower.

Investment Required.

WANTED—MANAGING DIRECTOR ... poration, big business, high salary ... required, $3000. Reference ... 479, TIMES BRANCH OFFICE.

WANTED — ASSISTANT—OFFICE ... interest $375. 325 S. BROADWAY ...

Instruction Courses.

WANTED—RAGTIME PIANO PLAYING ... in 20 lessons ... CHRISTENSEN SCHOOL OF POPULAR ... S. Grand. 65792.

WANTED—BRIGHT YOUNG LADIES ... comptometer and Burroughs ... aried positions. DUTTON COMMERCIAL ... 400 Consolidated Realty Bldg.

WANTED—OUR COURSE COVERS ... tials necessary for your success ... ture work. See CRAIG, 320 ... W. Third.

WANTED—TELEGRAPHY ... learn ... catalogue ... COLLEGE, Pico 3492 ...

WANTED—LEARN BEAUTY CULTURE ... COLLEGE. Estab. 12 years ...

WANTED—PRACTICAL AUTO AND ... course. N. A. S. ...

WANTED — LEARN TRACTORS ... TOR SCHOOL, 1240-42 S. Los Angeles ...

WANTED—LADIES TO LEARN ... MACDONALD'S ...

WANTED—MEN TO LEARN ... practical course ...

WANTED—LEARN PICTURE ... wood studio ...

WANTED — BUSINESS ... inst. day, evening ...

WANTED—LEARN MORE ... 220 Haas Bldg. ...

WANTED—SEE Y.M.C.A. ... started right ...

WANTED—BIG DEMAND ... pare yourself at ... Washington.

WANTED—LEARN VULCANIZING ... equipped school ...

EMPLOYMENT—
Agencies.

SPECIAL NOTICE TO TIMES CLASSIFIED ADvertisers: Hereafter 8 p.m. will be the closing hour for the receipt of classified advertisements for both the Daily or Sunday Times.

WANTED— ... JAPANESE ... 719 S. GRAND AVE. ...

WANTED—A. B. C. ... JAPANESE ... 311 S. Olive st.

...assified Liners.

EMPLOYMENT—
Agencies.

SPECIAL NOTICE TO TIMES CLASSIFIED ADvertisers: Hereafter 8 p.m. will be the closing hour for the receipt of classified advertisements for both the Daily or Sunday Times.

... JAPANESE EMP. AGENCY ... KINDS, COLORED SPE... S. SPRING. 60136.

...SITUATIONS—
Male.

SPECIAL NOTICE TO TIMES CLASSIFIED ADvertisers: Hereafter 8 p.m. will be the closing hour for the receipt of classified advertisements for both the Daily or Sunday Times.

Miscellaneous.

... AVIATOR, HOLDING ... Club of America licenses, de... knowledge of all branches ... thorough mechanic ... engines and planes; what have you to offer? ... TIMES OFFICE.

... OFFICER, 29 YEARS OF ... thorough office experi... French fluently ... situation ...

... MARRIED MAN WOULD LIKE ... route, or some other route ... cash bond. T. YOST, ...

... SPANISH-AMERICAN IN... South America. Central ... FRED E. DREWIEN, 565 ...

... ATTENDING THE Y.M.C.A. ... to get few hours' work ... box 447, TIMES ...

... BY COLORED MAN AS ... work, 3 to 6 hours ...

... MAN WANTS TO WORK IN A ... small family. 830 N. ... J. M. BENSON.

... YOUNG MAN, EIGHT WORK ... during summer months ... TIMES BRANCH OFFICE.

... WORK IN AND OUT OF ... truck. Phone MAIN ...

... TO CUT, CARPETS TO BEAT, ... Pico 1236.

Store and Office.

... EDUCATED YOUNG MAN, ... weight 165, strong com... expert stenogra... general office man ... legal forms and bank... position private or ... individual or corpora... rule of 8 to 5 o'clock; ... accurate, punctual ... tactful, discreet ... English. Position ... good and faithful ... Address 2, box 322.

... DISCHARGED ARMY CAP... appearance, 35, married ... thoroughly experi... highly educated ... knowledge of law, book... general office manage... of people from ... to hold his place in best ... six years in France ... Address ...

... AMERICAN-BORN CHI... in bank as teller to handle ... foreign exchange ...

... POSITION BY YOUNG MAN TO ... business from beginning ... timekeeper and rav...

... CLERICAL STENOGRAPHY, BOOK... or all combined, age 26 ... ANTED ...

... AS BOOK-KEEPER OR AC... experience in corporation ... ex-soldier ...

... MALE NURSE, ATTEND... in hospital, competent and ... take charge of ward ...

... SECRETARY, FLUENT COR... stenographer, returned sol... ...

... KEEPER AND STENOGRA... position with good ... Reasonable salary ... WEST 2084.

... MAN, DISCHARGED SOLDIER, ... and payroll clerk ... company that offers ad... box 244, TIMES OFFICE.

... BY EXPERIENCED BOOK... will leave city. ... box 342, TIMES BRANCH ...

... SET OF BOOKS TO KEEP ... Address F, box 335, ...

... YOUNG MAN WANTS ... cashier, or switch... 202 Grosse Bldg.

... WILL KEEP YOUR ... per week. Address ... BRANCH OFFICE.

...and Solicitors.

... PRESENT OPEN FOR POSI... in automobiles, trucks ... any time. Must be ... chair-warming propo... TIMES OFFICE.

... FOR POSITION AS PUR... accessories in ... required. Ad...

... SERVICES TO YOU AS ... salary and commission ... a man moving. Address ...

... POSITION, AUTO EQUIP... experience. Best of refer... ability. Address F. box ...

Trades.

... TRAFFIC MANAGER ... ... Can take ... No booze. ... FRANK DUCRET, Park ...

... MACHINIST, WITH 17 ... gasoline, semi-diesel and ... N. ANDERSON, ... Los Angeles.

... MAN FROM NORTHWAY ... good garage to learn ... TIMES BRANCH ...

... CLASS FURNITURE ... man for hotels, ... F, box 479, TIMES ...

... ELECTRIC ELEVA... Call 1 to 5 p.m. ...

... HELPER WISHES ... BUTDOSO, 419 S. ...

... HELPER, 4 YEARS ... JOHN B., 1234 ...

... BOX AND TRAY ... 150 Locust ave. ...

... HELPER, ALL ...

... CEMENT WORK, PATCH ... SOUTH 5719-M.

... Teamsters, Etc.

... JAPANESE CHAUF... city or ... experience ... looking ...

... JAPANESE CHAUFFEUR ... in private family ... references.

... CHAUFFEUR WITH ... trust and ... country roads ... F, box ...

... TEN YEARS' ... Please ... Washington.

... PARTY ON ... hours. Ocean... with any ... BOX ...

... CHAUFFEUR, ... high-grade cars ... references.

... CHAUFFEUR ... family ... driver.

... OLD, WISH... expe... ... Best of ...

WANTED—SITUATIONS—
Male.

SPECIAL NOTICE TO TIMES CLASSIFIED ADvertisers: Hereafter 8 p.m. will be the closing hour for the receipt of classified advertisements for both the Daily or Sunday Times.

Chauffeurs, Teamsters, Etc.

WANTED — CHAUFFEUR-MECHANIC, FIRST-class, 10 years' experience, with high-grade cars and California touring experience, wants position in private family, best references. Japanese. Care of MR. BLACKSTONE. Home 24034.

WANTED—POSITION AS GARDENER AND chauffeur by thoroughly complete experienced Japanese in private family, city or country, best references. Address R, box 223, TIMES OFFICE.

WANTED — POSITION AS CHAUFFEUR WITH private family, drives any make of car, does own repairing. Address E, box 225, TIMES OFFICE.

WANTED—CHAUFFEUR'S POSITION WITH PRIvate family, daily or weekly work. Know all roads. Can drive any make of car. Best of references. PHONE 50075, Apt. 205.

WANTED — BY CHAUFFEUR-MECHANIC, JOB driving East for expenses. Also short jobs, by day or hour. I keep all first class motors in good order. 19620.

WANTED—POSITION AS CHAUFFEUR, JAPAnese, thoroughly reliable and competent, 6 years' experience, references. KAMATU, 2719 Main st., Ocean Park.

WANTED — YOUNG JAPANESE CHAUFFEUR wants a position, has good experience in private family, also has references. Tel. Home 61792. 133 S. SAN PEDRO ST.

WANTED—AM HIGH-CLASS CHAUFFEUR AND mechanic, reliable, willing worker; references from prominent people. Address F, box 244, TIMES OFFICE.

WANTED—BY COMPETENT, RELIABLE CHAUFfeur, willing to do gardening, cleaning, etc. Phone MAIN 1055.

WANTED—POSITION BY JAPANESE GARDENER and chauffeur. Address KUREHA, 624½ W. 35th st.

WANTED—COMPETENT COLORED COUPLE, POsition as chauffeur and maid or nurse girl. PHONE 25277.

WANTED — COLO. CHAUFFEUR WANTS POSItion as chauffeur in private family, best of reference. Phone WILSHIRE 3394.

WANTED—EXPERIENCED COLORED CHAUFfeur wishes position. BENNIE KNOTT. 1238½ E. 7th.

WANTED — POSITION AS JANITOR OR CHAUFfeur, or any kind of work. Years' experience. MAIN 4466.

WANTED—PARTIALLY DISABLED DISCHARGED soldier wishes part-time job driving car. 288634.

Hotel, Restaurant, Club.

WANTED—A CLERICAL SITUATION BY YOUNG man, college graduate, speaking fluently Spanish, French and Italian, in hotel or apartment-house. Address F, box 483, TIMES BRANCH OFFICE.

WANTED—FIRST-CLASS CHEF WANTS POSItion in country hotel where wife and child 4 years old can be with him, ready to leave at once. Phone BDWY. 1754.

WANTED—A-1 CHEF, STEWARD, WISHES POSItion as steward or chef-steward; best of references; city or country. Address R, box 249, TIMES OFFICE.

WANTED—POSITION BY RELIABLE COLORED boy 18 years of age as porter in store or hotel. PHONE S. 4168.

Farm and Garden.

WANTED—BY MARRIED JAPANESE, FIRST GARdener, wishes position on private place; 10 years' experience in all branches of the business in this country; 5 years in Japan; best reference; no children; wife general housework; also sewing, embroidery. Address K, box 63, TIMES OFFICE.

WANTED—BY JAPANESE, CONTRACTS TO TAKE care of gardens and lawns. 1660 CORDOVA. W. T. MORIMOTO.

WANTED—MY DINNER AND $2.50 FOR 8 HRS. expert Cal. gardener. 19282. Leave number.

WANTED—EXPERIENCED RANCH MAN, SINGLE, wants work. GREENE, Main 7712.

WANTED—TWO YOUNG MEN DESIRE WORK ON ranch. BOX 459, Y.M.C.A.

House Servants, Caretakers, Etc.

WANTED—FIRST CLASS YOUNG JAPANESE cook wishes position with private family; have good reference. PHONE 52119.

WANTED—JAPANESE SCHOOLBOY WANTS A POsition. PHONE 15830.

Carpentering, Painting, Paperhanging.

WANTED — PAINTING, PAPERHANGING, TINTing; estimates. OSBURN, 940 S. Flower. Broadway 4833. Reasonable.

WANTED — PAINTING, TINTING, PAPERHANGing, materials, workmanship very best. GOODWIN, F3115; Ver. 2057. 734½ S. Hill.

WANTED — TINTING, PAPERHANGING AND painting by colored painter. PICO 791.

WANTED — PAINTING, TINTING AND PAPERhanging; clean, careful work, reasonable. 25208.

WANTED — TINTING, PAINTING, ENAMELING, good workmanship, clean painters. SOUTH 1281.

WANTED — PAINTING, TINTING AND PAPERhanging, clean, careful work; reasonable. 25208.

WANTED—FOR REPAIR AND NEW CARPENTER work call PHONE 73420.

Day Work.

WANTED — LABORER, CUTS WOOD, CLEANS lots, digs post holes, ditches, cellars, etc. has tools. 8 hours, $3. BROADWAY 3412.

WANTED — BY JAPANESE LAUNDRYMAN, Fancy work preferred. By day; weekly contract. 62429.

WANTED—SITUATIONS—
Female.

SPECIAL NOTICE TO TIMES CLASSIFIED ADvertisers: Hereafter 8 p.m. will be the closing hour for the receipt of classified advertisements for both the Daily or Sunday Times.

Miscellaneous.

WANTED—TEACHER OF SEVERAL YEARS' EXperience with nervous and backward children will take pupils for a few hours daily. Address R, box 191, TIMES OFFICE.

WANTED—DESIRABLE COMPANION, POSITION with convalescent or elderly woman. 60856, ROOM 846.

WANTED—BY LADY OF REFINEMENT AND EXperience, apartment-house to manage. WILSHIRE 944, Room 8.

WANTED—EXPERIENCED WOMAN WISHES chamber work in hotel in the country or beach. Address R, box 285, TIMES OFFICE.

WANTED—NEAT, COMPETENT GIRL OF 25 wishes work from 9 or 10 to 5 or 6 daily, except Sunday. $10 per week. MAIN 2756.

WANTED—POSITION, EXPERT MANICURIST, IN first-class barber shop. Address G, box 408, TIMES BRANCH OFFICE.

WANTED—POST AS COMPANION OR POSITION of trust. Address S, box 110, TIMES OFFICE.

WANTED—CARE OF CHILDREN, DAY OR HOUR, 25c per hour. HOLLYWOOD 1026.

Store and Office.

WANTED—POSITION AS BOOKKEEPER, WHO can also do stenographic work, by woman of executive ability and extended business experience. Pleasing personality. Can meet the public intelligently, understands the value of loyalty and efficiency. Address F, box 486, TIMES BRANCH OFFICE.

WANTED—SITUATION, COMPETENT STENOgrapher, correspondent and general clerk. Excellent references; would prefer taking charge of small office. MISS LISTMAN, 1580 E. 46th st.

WANTED—YOUNG LADY DESIRES POSITION AS private secretary, expert stenographer, French, Spanish and book-keeping. References. Address F, box 97, TIMES OFFICE.

WANTED — POSITION BY RAPID AND ACCUrate young lady stenographer; 9 years' experience. Best references. Phone VERMONT 3464.

WANTED—COMPETENT LADY STENOGRAPHER wishes permanent position. Salary $15. BROADWAY 10.

WANTED—EMPLOYERS NEEDING OFFICE HELP Call 62962. BANK OFFICE POSITION AGENCY.

Nurses.

WANTED—GRADUATE NURSE WANTS CARE of invalid or child in refined family. Will take T. B. or mental patient. Can give hydrotherapy and massage. Address P, box 227, TIMES OFFICE.

WANTED—GRADUATE NURSE WOULD LIKE permanent post, to an invalid or as companion. Address R, box 281, TIMES OFFICE.

WANTED—PRACTICAL NURSE WANTS NURSing, will assist with housework. So. 6782.

WANTED—POSITION AS NURSE TO SEMI-INvalids, trained in dietetics. BDWY. 3997.

WANTED — POSITION BY EXPERIENCED trained nurse. VERMONT 4342 or East 454.

WANTED—SITUATION BY PRACTICAL NURSE or companion; reference. WILSHIRE 6715.

Housekeepers, Domestics, Cooks.

WANTED—FIRST-CLASS LADY COOK WISHES position in mining or lumber camp; willing to go anywhere. 772 STANFORD AVE. Phone Bdwy. 3446.

WANTED—BY COMPETENT COOK, LOCAL REFerences, tea-room, small cafe, private considered. PICO 2226. Ask for "DIXON," Mrs. Miller.

WANTED—COMPETENT YOUNG WOMAN, STUdent, will work for home and small wages. Address R, box 242, TIMES OFFICE.

WANTED—POSITION HOUSEKEEPER ON RANCH, young widow with one child. Call or write MABEL SQUIRES, R. 1, Box 436, El Monte.

WANTED—COMPETENT COLORED COUPLE, POsition as chauffeur and maid or nurse girl. PHONE 25277.

WANTED—POSITION BY LADY WITH CHILD, as housekeeper in gentleman's home. No objection to children. BDWY. 6262. Apt. 1.

WANTED—POSITION AS HOUSEKEEPER FOR several men, or man with children; go anywhere. MRS. LIVINGSTON, 747 Ottawa. Main 380.

WANTED—SITUATION, FIRST-CLASS MILLINER or waitress; chamber or housework; fond of children. 61060. 609 TOWNE AVE.

WANTED—BY COLORED GIRL, POSITION TO cook dinners. Call SOUTH 6085-M after 2 p.m.

WANTED—MAID WISHES TO DO COOKING FOR men. Call after 9 o'clock a.m. SOUTH 3394.

Dressmakers and Seamstresses.

WANTED — DRESSMAKER, COLORED DRESSES, house, sport clothes, remodeling, $3 per day; MAIN 5745.

WANTED—FASHIONABLE DRESSMAKING AND designing at reasonable prices. See MADAME YVONNE, 1665 W. Pico.

Day Work and Laundresses.

WANTED—LAUNDRESS, FIRST CLASS REFERence, like work for Monday, Tuesday, Wednesday. Phone SOUTH 1494-R.

WANTED—GIRL WANTS LAUNDRY WORK BY day. Phone SOUTH 3509-J.

WANTED—SITUATIONS—
Female.

SPECIAL NOTICE TO TIMES CLASSIFIED ADvertisers: Hereafter 8 p.m. will be the closing hour for the receipt of classified advertisements for both the Daily or Sunday Times.

Day Work and Laundresses.

WANTED—BY COMPETENT, RELIABLE YOUNG colored woman, laundry work for Mondays, 35c an hour. Call after 6:30 p.m., SOUTH 2659-W, Apt. B.

WANTED—COLORED WOMAN WANTS ½ DAY'S work by the week, maid work preferred. Phone SOUTH 7188.

WANTED—WORK BY THE DAY, 35c AN HOUR. BROADWAY 2385. Call evenings and mornings.

WANTED — WORK BY DAY BY COMPETENT white woman, 659 W. 36TH PLACE.

WANTED — DISH WASHING IN APTS. OR homes, evenings, by hour. BDWY 3428.

WANTED — COLORED WOMAN WANTS DAY work. Call PICO 1697.

WANTED—DAY'S WORK. 1520 ESSEX. PHONE SOUTH 6990.

WANTED — LAUNDRY WORK MONDAYS AND Wednesdays. Call BROADWAY 2209.

WANTED—YOUNG COLORED WOMAN WANTS housecleaning by the hour. WILSHIRE 1870.

WANTED — COLORED WOMAN WANTS DAY work. SOUTH 5504-R.

WANTED—SITUATIONS—
Male and Female.

SPECIAL NOTICE TO TIMES CLASSIFIED ADvertisers: Hereafter 8 p.m. will be the closing hour for the receipt of classified advertisements for both the Daily or Sunday Times.

WANTED—COLORED MAN AND WIFE WANT work, man a first class house man and wife a good cook. Phone Bdwy. 2604 or call at 819 HEMLOCK ST.

WANTED—POSITION BY WELL DOING JAPAnese couple, man as gardener, wife as plain cook. There must be 2 or 3 in family. Wages $100 month up. Call J. OTA, 225 Boyd st., L. A.

WANTED—COUPLE DESIRES POSITION, WIFE first-class camp or boarding-house cook; man teamster or outside. Address ADVERTISER, 323 E. Fifth st. 62296.

WANTED—BY MIDDLE-AGED COUPLE, POSItion as cook and butler, head waiter, capable of management. Address Butler, 327 E. VICTORIA ST., or phone 2782-J, Santa Barbara.

WANTED — EXPERIENCED COUPLE. MAN first-class chef; wife as housekeeper; mountain summer resort or small hotel. Can take full charge. Address T, box 169, TIMES OFFICE.

WANTED — RESPONSIBLE MAN AND WIFE would like a place as caretaker; money no object. Address P, box 220, TIMES OFFICE.

WANTED—MAN AND WIFE DESIRE POSITIONS together, wife as plain cook, man first-class chauffeur. Phone S. 2451-W.

WANTED—
To Rent.

SPECIAL NOTICE TO TIMES CLASSIFIED ADvertisers: Hereafter 8 p.m. will be the closing hour for the receipt of classified advertisements for both the Daily or Sunday Times.

Rooms.

WANTED—REFINED LADY WITH LITTLE GIRL 5 wants pleasant bedroom, part use of kitchen, in modern home with piano and garage, with congenial family. References. 51729.

Rooms and Board.

WANTED—BY DISCHARGED SOLDIER, PLACE to board, near town, with private family. Address F, box 336, TIMES BRANCH OFFICE.

WANTED — ROOM AND BOARD IN PRIVATE family, where can sleep days. Give terms. Address E, box 365, TIMES BRANCH OFFICE.

Houses.

WANTED—
OUR WAITING LIST IS SUFFICIENTLY LARGE THAT WE CAN IN MOST CASES GET YOU A TENANT THE SAME DAY YOUR PROPERTY IS LISTED. FURNISHED OR UNFURNISHED, $50 AND UP.

GILES & LAACK,
60549. 608-10 HAAS BLDG. BDWY. 2556.

WANTED—BY MAN AND WIFE, 4 OR 5-ROOM bungalow, modern, good neighborhood, reasonable rent, by or before June 1; would divide house with owner; reference. SHEET METAL WORKS, 704 Date st. Phone 15432.

WANTED—FURNISHED SMALL BUNGALOW FOR six months, or longer, by widow from East; state price, etc. Address R, box 205, TIMES OFFICE.

WANTED—TO RENT; ADULTS; 4 TO 6-ROOM house, furnished, reasonable. Close in, between now and first June. Address F, box 423, TIMES BRANCH OFFICE.

WANTED—MODERN 6 OR 7 ROOMS, UNFURnished, Highland Park, Garvanza, Eagle Rock section, $26; no children. Address G, box 598, TIMES BRANCH OFFICE.

WANTED—FURNISHED OR PARTLY FURNISHED 4 to 6-room house or bungalow, west or southwest; permanent, small family, state price. Address P, box 262, TIMES OFFICE.

WANTED—TO RENT 5 OR 6-ROOM BUNGAlow or flat, unfurnished, with garage. For adults, no children; permanent. Address RP, box 535, TIMES BRANCH OFFICE.

WANTED—TO RENT, FURNISHED 4 OR 5-ROOM bungalow with sleeping porch, good location, not too far out. Telephone apt. 104, 60629, evenings.

WANTED—BY COUPLE 3 OR 4-ROOM BUNGAlow or cottage, reasonable; walking distance preferred. N. ELLERY, 681 Kip st.

WANTED—TO RENT OR BUY 5-ROOM HOUSE, unfurnished, with garage, near Sunset and Lake Shore. BROADWAY 6373.

WANTED — FURNISHED BUNGALOW BEFORE June 1; 5 or 6 rooms; garage. S. W. MR. RILEY, Main 6416.

WANTED—FURNISHED HOUSE WITH DOWNstairs bedroom. Must have 3 bedrooms, maid's room and garage. PHONE 50041, apt. 201.

WANTED—7 OR 8-ROOM HOUSE, UNFURNISHed, west side, on year's lease. E. G. TAYLOR, Guaranty Trust and Savings Bank.

WANTED—REFINED JAPANESE COUPLE WANT furnished bungalow, $30 to $40 rent; prefer southwest. Address O, box 128, TIMES OFFICE.

WANTED — FIVE OR SIX-ROOM BUNGALOW with garage, in Hollywood. CALL 68264.

Flats and Apartments.

WANTED—BY COUPLE, 2 OR 3 OR 4-ROOM APT. or flat, fur. or unfur. Westlake district preferred, not over $35. Address R, box 199, TIMES OFFICE.

WANTED—4-ROOM UNFURNISHED FLAT, JUNE 1, must be in new, first-class building, north Wilshire district. Permanent. MAIN 6092.

Country Property.

WANTED—TO RENT 1 TO 5 ACRES EQUIPPED for chickens and rabbits, with privilege of buying. Phone 28802, from 12 to 7 p.m. E. J. CASE, 5315 S. Figueroa.

TO LET—ROOMS—
Furnished and Unfurnished.

SPECIAL NOTICE TO TIMES CLASSIFIED ADvertisers: Hereafter 8 p.m. will be the closing hour for the receipt of classified advertisements for both the Daily or Sunday Times.

Furnished.

TO LET—DESIRABLE FRONT BEDROOM FOR 1 or 2 gentlemen; separate entrance, private home; centrally located. Breakfast optional. 1615 WEST 45TH.

TO LET — 2 DELIGHTFUL SUNNY BEDROOMS, attractively furnished, one with sleeping porch; garage. Excellent board near by. 1349 WESTLAKE. 25620.

TO LET — WESTLAKE AVE., HANDSOMELY furnished room with lavatory, private home, 3 adults; this will appeal to a gentleman of refinement; garage if desired. TEL. 54912.

TO LET—ONE SINGLE AND ONE DOUBLE ROOM in my beach home, facing ocean; privilege of using kitchen mornings if desired. 2415 SPEEDWAY, Venice. Call Sunday.

FOR RENT — NICELY FURNISHED FRONT room in good neighborhood. Grand Avenue car. $10. 2400-B SO. HOPE ST. Phone 24396.

TO LET—CLEAN, QUIET, NICELY FURNISHED rooms, single and light housekeeping; $2 week and up. 345 S. FLOWER. Main 3961.

TO LET—IN PRIVATE HOME, VERY NICE FURnished room, private bath, continuous hot water, garage, 1040 S. BONNIE BRAE. 51945.

TO LET—2 LOVELY ROOMS IN PRIVATE COMfortable residence, near Westlake Park. 600 S. BONNIE BRAE. Phone 557848.

TO LET—SUNNY FRONT ROOM WITH BATH in attractive bungalow, breakfast if desired, reasonable. 1221 W. 54TH ST.

TO LET—HOTEL SANTA BARBARA, NICE, clean rooms, $2.50, $3.50 week. 326½ S. BROADWAY.

TO LET—2 NICELY FURNISHED ROOMS TO parties without children or pets, in first-class private home. 1040 FLORIDA. Call Pico 2538.

TO LET—FURNISHED ROOM WITH BATH, LUXurious home. 1520 W. 9TH. Wilshire 5668.

TO LET—LARGE, SUNNY, QUIET CORNER ROOM, $9. 923 S. UNION.

TO LET—ROOMS, $2 WEEK UP. THE STAR, 319 W. 2ND ST. Main 3201.

TO LET — CLEAN HOUSEKEEPING ROOMS, $2.25 and $2.50 week; bath, hot water. 548 E. PICO.

TO LET—NICE FURNISHED ROOMS, $2.25 week. Call forenoons. 744 S. HOPE.

TO LET—$1.50 WEEK UP, CLEAN, COMFORTAble sleeping rooms, nr. Bdwy. 412 TEMPLE ST.

TO LET — ROOMS OVERLOOKING WESTLAKE Park, light hskg. privileges. 52530. 415 S. Lake.

Housekeeping.

TO LET — FURNISHED, IN NICE PRIVATE home, housekeeping rooms, on the shipyards car line. $12. Adults. 1709 MERRILL, S. 2156-W.

TO LET—I HAVE 3 SLEEPING ROOMS WITH privilege of cooking in kitchen, $3 per week. At 912 S. BONNIE BRAE.

TO LET — FURNISHED, IN NICE PRIVATE home, housekeeping rooms, on the shipyards car line. $12. Adults. 1709 MERRILL, S. 2156-W.

Rooms and Board.

TO LET—LADY IN OWN HOME IN QUIET country foothill town wants retired party to care for, who is hungering for mother's care and old-fashioned cooking; no objection to one blind, but no regular nursing or mental; must be good natured, and appreciate the best; have piano, phone, etc.; money no object but to make some life brighter. Address with all particulars. Lock Box 493, MONROVIA, Cal.

TO LET—LARGE CORNER FRONT ROOM FOR two; very attractive, real home, every convenience; ideal location for summer, breakfast and evening dinner. 1500 W. ADAMS, corner of Romeo.

TO LET—1 SIDE ROOM AND 1 FRONT ROOM near bath, newly decorated and furnished; 2 closets, double or twin beds, hot water, breakfast and dinner. 800 GREEN ST. Commonwealth car on W. 9th, near Valencia st. Wilshire 1673.

TO LET—ROOMS—
Furnished and Unfurnished.

SPECIAL NOTICE TO TIMES CLASSIFIED ADvertisers: Hereafter 8 p.m. will be the closing hour for the receipt of classified advertisements for both the Daily or Sunday Times.

Rooms and Board.

TO LET—PICO HEIGHTS HOTEL—
Pico and Vermont ave.
Most desirable family hotel, newly furnished and decorated, modern, excellent table; reasonable. Phone 52151. W. Pico car on Bdwy.

TO LET—BELLEVUE TERRACE HOTEL, SIXTH and Figueroa, rooms $2 per week, with board, $7 per week up; large grounds and veranda, poolroom. Six minutes to Broadway. PICO 446.

TO LET — NICELY FURNISHED ROOM, RUNning water, home cooking, walking distance. C. S. preferred. 670 BIXEL ST. Main 566.

TO LET — NICELY FURNISHED ROOMS, HOT water, home comforts and good board, one block from Westlake Park. 811 LAKE ST.

TO LET—TO YOUNG COUPLE IN CONGENIAL family. No objection to children. Attractive rates. 21579.

TO LET—BEAUTIFUL FRONT ROOM WITH bath for two. Westlake district, first-class table board. 811 S. BURLINGTON. 54966.

TO LET—KINDEST ATTENTION GIVEN SEMI-INvalid or elderly people under care of nurse. 8 years' experience. 904 W. 36TH PLACE. 23074.

TO LET—ROOM AND BOARD IN PRIVATE FAMily for two young men. 288230.

TO LET—LARGE ROOM WITH BOARD, EXCELlent location. 383 WEST 23RD. 24097.

Rooms and Board for Children.

TO LET — IN REFINED AMERICAN HOME; mother will board child; give good food; loving care; right raising. WILSHIRE 1806.

TO LET—WANT TWO BOYS FROM 3 TO 6 years old to take care of; references furnished. MRS. THOMAS, 220 W. 59th place.

TO LET—LADY LIVING IN BEAUTIFUL PASAdena home, would take little girl to board. Address P, box 253, TIMES OFFICE.

TO LET—DAY AND HOME SCHOOL, MUSIC KINdergarten, outdoor study, all grade. WIL. 4095.

Hotels and Rooming-Houses.

TO LET—
ROOMS—ROOMS—ROOMS
STILLWELL
FIREPROOF HOTEL.
You can have a room with private bath,
One person as low as $1.50 a day.
Two persons as low as $2 a day.
SPECIAL RATES BY THE WEEK.
Good garage next door.
838 S. GRAND AVE.

TO LET—SEMINOLE APARTMENT HOTEL,
620 SO. FLOWER ST.
ALL APARTMENTS MODERN AND COMPLETE.
Five minutes' walk to business center.
Garage near. Summer rates as follows:
Three-room apartment, $50 to $75.
Two-room apartment, $32.50 to $45.
Rooms with private bath, $25 to $35.
PHONE 60222.

TO LET—IF YOU ARE LOOKING FOR A NICE warm sunny room with every modern convenience, and 5 minutes' walk to center of city, $1 a day, rates by the month, call at NEW ROSEGROVE HOTEL, 522 S. Flower st., near W. 6th st.

TO LET—HOTEL MERCER, OUTSIDE ROOMS, bath, free phone, billiard room, clean, modern. Garage. 1347 S. HILL, Main 6012.

TO LET — OVIATT HOTEL, SPECIAL SUMMER rates, $3.50 to $6 per week; beautiful lobby, elevator, close in. Pico car line to Flower. 10868. Corner PICO and FLOWER.

TO LET — JUST OPENED, HOTEL DUDLEY, suites and single rooms, including all modern conveniences. 212 S. BROADWAY. 66284.

TO LET—NEW ACACIA HOTEL, 708 W. 6TH, all new beautiful outside rooms. Special summer rates, free phone. BDWY. 2571.

TO LET—HOTEL RAMONA, 620 S. GRAND AVE. Large sunny rooms, all modern conveniences; private bath, $4 a week and up.

TO LET — HOTEL HOLLENBECK, 2ND AND Spring sts. 300 first-class rooms, $1.00 day. Low weekly rates. Center of city.

TO LET—HOTEL CALIFORNIA, 437 S. BDWY. 75c night; $3 week. Continuous steam heat.

TO LET—HOTEL CASA GRANDE, 647 S. GRAND ave., right downtown; room $2 weekly up.

TO LET—CLEAN ROOMS, $2.50 PER WEEK AND up. to permanent tenants. 352 S. HILL.

TO LET—FLATS—
Furnished and Unfurnished.

SPECIAL NOTICE TO TIMES CLASSIFIED ADvertisers: Hereafter 8 p.m. will be the closing hour for the receipt of classified advertisements for both the Daily or Sunday Times.

Furnished.

TO LET—BY OWNER, SAILING FOR ORIENT. Private house, from June for 5 to 6 months as desired; handsomely furnished flat; mahogany furniture; oriental rugs; nothing finer; tile bath; two showers and lavatories; twin beds; also door bed and connecting dressing-room; cool, cheery and light; garage; servant's room; positively only small family; $75 a month; shown by appointment. 2837 SUNSET PLACE. 558380.

TO LET—
WESTLAKE TERRACE,
400 S. ALVARADO ST.
HALF BLOCK FROM WESTLAKE PARK.
New 5-room duplex, elegantly furnished, consisting of living room, dining room, kitchen, two bedrooms, tile bathroom, janitor service, garage.
INQUIRE No. 412-B.

TO LET—SUNNY UPPER FULLY FURNISHED 4-room flat, and dressing-room, sleeping porch, 3 disappearing beds, built-in conveniences, 13 closets, near both car lines; 20 minutes from postoffice; adults only. Call week days 3562 DAYTON AVE. 31536.

TO LET—IN HOLLYWOOD FOOTHILLS, FURnished or unfurnished flat, 6 rooms and bath. Call Sat. and Sunday, 11 until 2. 6664 FRANKLIN AVE.

TO LET—VERY DAINTY 4-ROOM FLAT, FURnished with best rugs, pictures, hair mattress, Haviland china, linen, piano. Two adults. $40. 71876.

TO LET — NICELY FURNISHED NEW MODERN flats, close in, reasonable rent; ivory finish. Call 709 W. FIRST ST. Phone 54275.

TO LET—WANTED A REFINED GIRL BETWEEN 20 and 30, in business, to share expenses of beautifully furnished 5-room $40 flat. WIL. 802.

TO LET—FURNISHED FLAT $30, WESTLAKE bargain. New, 4 rooms, latest design. BURLINGTON and OCEAN VIEW.

TO LET—NICELY FUR. 4-ROOM MODERN FLAT, furnace, adults. Open 1-5 p.m. 1660 S. ARDMORE. Garv. 651.

TO LET—$45, COMPLETELY FURNISHED, INcluding piano, 4 large rooms, also garage, excellent location. 1940 W. 23RD. West 2919.

TO LET—SOUTHWEST, SUNNY 4-ROOM NICEly furnished flat, garage, adults. 842 W. 40TH PLACE. Phone West 2215 for appointment.

TO LET—$22.50; NEWLY FURNISHED 4-ROOM bungalow flat, adults, homelike, quiet. W. 39th car to 3909 DALTON.

TO LET—NICELY FURNISHED 6-ROOM FLAT, $27.50; garage. $30. 302 E. 35TH ST.

TO LET—MODERN 3-ROOM FLAT AND SLEEPing porch. 1815 WEST FIRST.

Unfurnished.

TO LET—UNFURNISHED,
HOUSES—BUNGALOWS—FLATS.
APARTMENTS.
ANYWHERE—ANY SIZE—ANY PRICE.
City—Suburbs—Beaches.
Hundreds to Choose from.
COMBINED LIST OF 175 LEADING AGENTS.
Free—City Maps, Guide Books and Reliable Rental Information—Free.
Members L. A. Realty Board.
BARKER BROS., 724 S. Broadway.
Pico 1840. Main Floor. Automatic 10423.

TO LET—IN WILSHIRE DISTRICT, A CHARMing 5-room upper flat with two real bedrooms, north, east and west exposures, living-room with open fireplace, white ivory finish, quiet neighborhood, pretty surroundings. $44.25, including telephone. Close to two car lines. No children. Call week days. CHASE CO., owners, 945 S. Hobart. Phone 74304.

TO LET—$14 MONTH, MODERN 3 ROOMS AND large screen sleeping porch, garage to tenant, $1 per month. 3701 SAN JULIAN ST. Maple ave. car to 37th.

TO LET—BEAUTIFUL FLAT, 5 LARGE, BRIGHT, sunny rooms, hot and cold water, janitor service. Rent $50. 1408 N. HOBART, Holly 384.

TO LET—UP-TO-DATE 4 LARGE ROOMS, NEW throughout, ivory finish, south front. Janitor service. $35. Adults only. 2785 FRANCIS AVE.

TO LET—3 ROOMS AND BATH, SOUTH LOWER flat, wall bed, rent $15; walking distance. For information Call 35073.

TO LET—5-ROOM LOWER FLAT, 1137 MAple ave., $22 per month, water paid. Phone BROADWAY 788.

TO LET—$14, 4-ROOM LOWER FLAT, NEWLY papered, painted, separate bath, electricity; gas, hot water. 111 W. 14TH ST.

TO LET—4-ROOM FLAT, LARGE CLOSET AND porch, desirable location. West Pico or 11th st. car. Adults. $25. 1207 ELDEN AVE.

TO LET — MODERN 4-ROOM FLAT, BRICK building oak floors, built-in features, gas stove, 2 beds. 1372 W. 20TH. 21398.

TO LET — MODERN 4-ROOM UNFURNISHED flat adults. 1716½ OAK ST.

TO LET — UNFURNISHED FLAT, 4 ROOMS, S.E. exposure. 1539 W. 23RD ST. Wil. 5384.

TO LET—APARTMENTS—
Furnished and Unfurnished.

SPECIAL NOTICE TO TIMES CLASSIFIED ADvertisers: Hereafter 8 p.m. will be the closing hour for the receipt of classified advertisements for both the Daily or Sunday Times.

Furnished.

TO LET — LOLA APTS., WESTLAKE DISTRICT, between Ninth and 10th; strictly modern, sunny apts. Linen, phone service, attractive lobby. 2622 SAN MARINO. Wilshire 3292.

TO LET—CASTLE TOWERS, 759 W. 4TH ST. 14414. On the hill, one double apt., large, roomy sleeping porches, breakfast rooms, splendid view. A summer rate.

TO LET—CRAWFORD APT., ELEGANTLY FURnished, moderate rates, walking distance. 941 GEORGIA.

TO LET—NICE SUNNY DOUBLE AND SINGLE, MARYLAND APTS., 2 blocks north of Sixth st. Corner Bixel and Maryland.

TO LET—DOUGLASS TERRACE APTS. 1021 W. 7TH ST. NICELY FURNISHED APARTMENTS, PRIVATE PHONE. WALKING DISTANCE.

TO LET—OGDEN APTS., FURNISHED, SINGLES $18, private baths, laundry and lights. 2200 TOBERMAN ST. Phone 25969.

TO LET — WESTRADA APARTMENTS, FACING Westlake Park; all modern conveniences. Singles, $25. 630 S. ALVARADO. Wilshire 2071.

TO LET—ONLY $18 FOR DOUBLE APARTment, modern, nice location. Private entrance. 1342 CALUMET. Main 7991.

TO LET—CRAGMONT APTS., MODERN 2 AND 3-room apartments, with dressing-room. 1423 MAGNOLIA AVE. Pico car.

TO LET—PONET SQUARE APTS., 1249 S. Grand ave. Walking distance. Beautiful single apts. $22.50 up. Doubles, $35. Phone 10291.

TO LET—BEAUTIFUL FRONT APT., ALSO light housekeeping suite. 1406 W. 7TH ST.

TO LET—APARTMENTS—
Furnished and Unfurnished.

SPECIAL NOTICE TO TIMES CLASSIFIED ADvertisers: Hereafter 8 p.m. will be the closing hour for the receipt of classified advertisements for both the Daily or Sunday Times.

Furnished.

TO LET—
BARD APARTMENTS,
465 HARTFORD AVE.
Ten minutes from business district, W. Sixth st. car.
NEW, modern equipment and service.
QUIET, every apartment outside, with unobstructed view. Elevation above the noise and smoke. Reasonable rates. Apply at office.

TO LET—
WHEN HUNTING THAT APARTMENT
Drop in
Experienced and capable women will be glad to help you to find it without charge to you.
Details ....Photographs ....Maps
PACIFIC APARTMENT RENTAL BUREAU,
417-18-19 Delta Bldg.
Members Chamber of Commerce.
Indorsed by the leading organizations of L. A.

TO LET—
MIRAMAR APTS.
220 S. Bonnie Brae.
557398.
Splendid high location, beautiful sunny 3-room apt. Reasonable rent.

TO LET—MANOR COURT—
1801-1811 N. Bronson ave., Hollywood, 4 to 6-room artistic; practically new homes; tastefully furnished; most pleasing, attractive summer rates, to those craving something better and different. Office 1807½ N. BRONSON AVE., Hollywood 3374.

TO LET—IMPERIAL APARTMENTS, ONE choice front double and one splendid single apt., all modern conveniences, elevator and janitor service, private phones. All outside rooms; fireproof building, beautiful lobby; most homelike place in the city, 5 minutes' walk to business center. Phone MAIN 3850 or 60500. 848 S. FIGUEROA.

TO LET—
WESTLAKE TERRACE,
400 S. ALVARADO ST.
HALF BLOCK FROM WESTLAKE PARK.
New 5-room duplex, elegantly furnished, consisting of living room, dining room, kitchen, two bedrooms, tile bathroom, janitor service, garage.
INQUIRE No. 412-B.

TO LET—
THE DEVONSHIRE,
511-517 CARONDELET CO.
Beautifully furnished 5 and 6-room apartments, garage; references.
Half block north of W Sixth st.

TO LET—RUTLAND APARTMENTS,
1839 S. Main st.
Corner Washington st.
Two and three-room apartments, beautifully furnished, modern in every respect; billiard-room, elevator, etc.; ideal, cheerful house; excellent car service, nice neighborhood; rates exceedingly reasonable. Phone HOME 27014, SOUTH 108.

TO LET—
WESTLAKE TERRACE,
400 S. ALVARADO ST.
HALF BLOCK FROM WESTLAKE PARK.
New 5-room duplex, elegantly furnished, consisting of living-room, dining-room, kitchen, two bedrooms, tile bathroom, janitor service, garage.
INQUIRE NO. 412-B.

TO LET—BEAUTIFUL SHERWOOD, HAS A FEW vacant apts., double and single, delightful surroundings above the noise and dust of the city. Maid and janitor service. Everything desirable. Make reservations early and share our many pleasures. 431 S. GRAND AVE.

TO LET—ST. FRANCIS APARTMENTS, 206 W. 10th. Single and double apartments with private bath; also a few bright sunny single rooms; continuous hot water; good service; near business center.

TO LET — NO USE HUNTING APARTMENTS. Management knows every Los Angeles vacancy. Service free. Why worry? Strangers receive special attention. APARTMENT ACCOMMODATION BUREAU, 700 Grant Bldg., 4th and Broadway.

TO LET — DELIGHTFUL REDONDO BEACH, WALDEN APTS., 425 S. Catalina. Phone 2921. Take P. E. cars to Ruby st. Single apts. with bath, hot and cold water. Light and clean. Well-kept grounds. Winter rates.

TO LET—WE HAVE VACANT TODAY
Choice singles from $100 to $30 per mo.
Choice doubles from $150 to $40 per mo.
GILES & LAACK,
60549. 608-610 HAAS BLDG. Bdwy. 2556.

TO LET—LARCHMONT APTS., 106 E. WASHINGton. 2 and 3-room furnished apts. bath and showers, handsomely furnished; lobby, billiard and ballroom. Ideal location. 25007. SOUTH 920.

TO LET—OPPOSITE WESTLAKE PARK, 670 S. Alvarado, NEWPORT APARTMENTS, one double apt. facing east; enter each room from private hall. No objection to children. PHONE 55651.

TO LET—$14-$18, MODERN, CLEAN WELL furn. apt., private bath, hot water, electricity free. 505 E. PICO. Main 1348.

TO LET—MARYLAND APTS., SINGLE, $5 WEEK and up, right downtown, no objection to children. 6TH and GRAND AVE.

TO LET—WESTLAKE APARTMENTS, 430 GRAND View, half block from Westlake Park, single, $22.50; double, $30. W. Sixth st. car.

TO LET—NICELY FURNISHED DOUBLE, ALSO single; every convenience. WALLACE APTS., 1122 Georgia. Walking distance.

TO LET—HARVARD APTS., 3073 W. PICO, NEW management, clean, light and airy, single and double, linen, lights and private phone furnished.

TO LET—WILSONIA APTS., $20 UP, MODERN single apt., dressing-room, direct phone, close in. Take W. Ninth car, 333 S. ALBANY.

TO LET—JUST WHAT YOU ARE LOOKING FOR, beautiful new single apts. THE JOSEPHINE, 1301 Girard st. 558575.

TO LET—MARTINIQUE APTS., 1355 WRIGHT st. New management, newly decorated, single apts. only; phone and bath; very reasonable.

TO LET—ONE AND TWO-ROOM NEWLY FURnished apartments, private home, on S. Flower st. Phone BROADWAY 7942.

TO LET — 2-ROOM APT., ALSO SINGLE rooms, 330 W. 1ST. Bdwy. 5358.

TO LET—205 N. FLOWER, CLEAN AIRY APT., $10 to $20. Private bath, good phone service.

TO LET—DOUBLE, $26; SINGLE, $18.50; MODern brick building. 3212 S. MAIN.

TO LET — FURNISHED SINGLE APTS., WITH bath or without. 130 N. HILL.

TO LET—ELIZABETH APTS. SINGLE AND DOUble, $18 up. W. 11th car. 1112 ELDEN AVE.

TO LET—ROBINSON APTS., 928 S. UNION, SUNny, attractive double, $30; also single, $20.

TO LET—POTTER APTS., VENICE. ATTRACtive ocean front apts.

TO LET—HOPPERSTEAD APT., NICELY FURnished; rent reasonable. 215 W. 14TH ST.

TO LET—ONE SINGLE AND ONE DOUBLE APT., 2 blocks from Westlake Park. 310 S. ALVARADO.

TO LET—SOUTH SINGLE APARTMENT, QUIET, homelike, $16. 649 N. BERENDO ST.

TO LET—DUDLEY APTS. CLEAN SINGLE APT., $20. 407 12TH ST., near Grand.

TO LET—ST. REGIS, 257 S. FLOWER, NEAR business district; double court, $20.

TO LET—NICE CLEAN 2 AND 3-ROOM APARTments, close in. 25011.

TO LET—ROSEMERE APTS. WITH SLEEPING porch, modern, Pico car. 2255 W. 14TH ST.

TO LET—HOUSES—
Furnished and Unfurnished.

SPECIAL NOTICE TO TIMES CLASSIFIED ADvertisers: Hereafter 8 p.m. will be the closing hour for the receipt of classified advertisements for both the Daily or Sunday Times.

Furnished.

TO LET—
FURNISHED OR UNFURNISHED,
PRIVATE HOMES,
BUNGALOWS, FLATS, APARTMENTS.
WE SPECIALIZE
IN HIGH-CLASS RENTAL PROPERTIES IN THE DESIRABLE WEST SIDE RESIDENCE DISTRICTS.
C. M. WISELEY, MANAGER RENTAL DEPT.,
GILES & LAACK,
60549. 608-610 HAAS BLDG. BDWY. 2556.
SEVENTH AND BROADWAY.

TO LET—HOLLYWOOD.
Completely furnished Swiss chalet home of 8 rooms and baths, piano, Victrola, Haviland china, Anglo-Persian rugs, hot and cold water, paid, telephone, garage, flowers and lawn attended to. Two short blocks of car line. Rent reasonable. Will lease four to six months. Adults only. References required. Telephone HOLLYWOOD 1507, 1560 N. St. Andrews place.

TO LET—PARTLY FURNISHED 10-ROOM HOUSE with large yard, and garden; make good hotel or rooming-house. First and St. Joseph sts., Arcadia. Rent $50 per month. For further information, phone 12120 or apply at 419 MERRITT BLDG., Los Angeles.

TO LET—A NICE BUNGALOW, COMPLETELY furnished, No. 2047 W. 30TH ST. Jefferson car to Western, walk 2 blocks north to 30th, west on 30th to 2047. Owner will be on premises all day Saturday and Sunday unless sooner rented. Adults only.

TO LET—HOUSES, FLATS, APARTMENTS.
High Class, Exclusive Listings.
Reliable information.
MISS C. M. ASHLEY,
737 S. Hill st.
12363. Lyon-McKinney-Smith Co. Bdwy. 138.

TO LET—HALF A DOUBLE, FURNISHED BUNgalow; 4 rooms and bath, 20 minutes out, good car service, fine neighborhood. Just fits 2 people, yard. Call at 3508 UNIVERSITY AVE. 23508.

TO LET — FOR HOLLYWOOD RENTALS AND real estate call MRS. EPLIN, 6509 Hollywood blvd. Hollywood 384, 579347.
I have my own car.

TO LET—EXCLUSIVE COURT CORINNE, BEAUtiful 5-room bungalow, decorated in old ivory and tapestry. Mahogany furniture. Telephone and vacuum service. Garage. 560706.

TO LET—5-ROOM BUNGALOW, FURNISHED, for small family, hardwood floors, 325. 4813 W. 18TH PLACE. Washington-Rimpau car.

TO LET—NICELY FURNISHED 6-ROOM BUNGAlow with bath, garage and all modern conveniences. Call 74887.

TO LET—HOLLYWOOD RENTALS AND REAL estate; MRS. ABBE with C. E. TOBERMAN CO., 6780 Hollywood Blvd. 57009; Holly 4061.

TO LET—FURNISHED 6-ROOM HOUSE, MODERN conveniences, trees, chicken yard. 5318 19TH AVE. Angeles Mesa.

TO LET—5-ROOM BUNGALOW, FRUIT, GARden, chicken yard, garage, $25. 5815 BUCHANAN ST. 39738.

TO LET—CLOSE-IN COURT BUNGALOW, 412 E. 29TH. $20. Apply 147 W. 27TH. 20662.

TO LET — $50: ATTRACTIVE HOME, PIANO, phone, water, garage. 1825 W. 57TH PLACE.

TO LET—4-ROOM FURNISHED HOUSE WITH piano. 126 N. HILL.

TO LET—HOUSES—
Furnished and Unfurnished.

SPECIAL NOTICE TO TIMES CLASSIFIED ADvertisers: Hereafter 8 p.m. will be the closing hour for the receipt of classified advertisements for both the Daily or Sunday Times.

Furnished.

TO LET—
WRIGHT-CALLENDER-ANDREWS CO.,
FEATURING RENTAL PROPERTIES
OVER TWENTY YEARS
in Los Angeles,
PRESENTS FOR YOUR CONSIDERATION
Through Its
PRINTED WEEKLY RENTAL BULLETIN
(Only issue of its kind here)
THE VERY CHOICEST PROPERTIES,
LARGE AND SMALL,
FURNISHED AND UNFURNISHED,
TO BE SECURED IN
LOS ANGELES, SEASIDE AND SUBURBAN POINTS.
MANY EXCLUSIVE LISTINGS.
BULLETIN, MAP OF CITY, GUIDE,
Reliable Rental Information
GIVEN BY EXPERIENCED EMPLOYEES
WITHOUT CHARGE.
COME DIRECT TO A RENTAL FIRM AND MAKE HOUSE-HUNTING EASIER, LOCATING WITH LEAST TROUBLE, EXPENSE AND DELAY.
WRIGHT-CALLENDER-ANDREWS CO.,
Manager Rental Properties and Estates,
Ground Floor—403 S. HILL ST.—Ground Floor.

TO LET—
FREE RENTAL INFORMATION.
Save yourselves time, worry and expense.
See us in the morning and be
Settled in your new home by night.
HOUSES, BUNGALOWS,
FLATS, APARTMENTS,
Furnished and Unfurnished,
In Wilshire, Westlake, Hollywood, Southwest.
HARRY GROSSMAN,
Los Angeles' Leading Rental Office,
Member of Los Angeles Realty Board,
209 HAAS BLDG.
Seventh and Broadway.
Phones: 64374, Main 1365.

TO LET—IN WILSHIRE SECTION, COMPLETEly furnished two 5-room bungalows, $38 and $40; also one 4-room bungalow at $45. Hardwood floors, showers in bath, linoleum on kitchens, pretty surroundings, lawns and flowers cared for, rose garden, fine view of the mountains. Close to two car lines. Adults only. Call week days. CHASE CO., owners, 945 S. Hobart. Phone 74304.

TO LET—$25 MONTH, WILSHIRE DISTRICT, clean, nicely furnished, 4-room flat, double bungalow, thoroughly modern, lawn, flowers, use phone, water paid. No children, no dogs. 964½ EL MOLINO ST. West 11th car to El Molino, block north. Home 72164.

TO LET—7-ROOM, STORY AND HALF FURnished bungalow, garage, sleeping porch, gas furnace, close to stores and car lines. Arlington Hts. $65. 71593.

TO LET—HALF OF REAR DOUBLE COTTAGE, room with disappearing bed, kitchen and bath, furnished for 2 adults. Yard with flowers. $12. 201 E. ADAMS.

TO LET—FURNISHED OR UNFURNISHED, WE are leaving city. Will rent our home, 7 rooms, 3 bedrooms, hardwood floors, furnace. Not new, but in splendid condition. Long lease. 965 S. UNION AVE.

TO LET—5-ROOM FURNISHED HOUSE. 119 31ST ST., Hermosa Beach, Cal.

TO LET—4 ROOMS, 2 BUILT-IN BEDS, GArage, $25. 165 W. 60TH ST. South 5797.

TO LET—FURNISHED, OWNER'S HOME, SEVEN rooms, garage. 175 W. 41ST ST.

TO LET—2-ROOM APT., GAS, LIGHT, $4 week. 1021 W. 37TH ST. University car.

TO LET—3-ROOM BUNGALOW, RIGHT UP-TO-date. 115A N. BOYLSTON.

TO LET—NICELY FURNISHED 3-ROOM BUNGAlow. 976 W. 42ND ST. Adults.

Unfurnished.

TO LET—UNFURNISHED—
HOUSE — BUNGALOWS — FLATS
APARTMENTS.
ANYWHERE—ANY SIZE—ANY PRICE.
City—Suburbs—Beaches.
Hundreds to choose from.
COMBINED LIST OF 175 LEADING AGENTS.
Free—City Maps, Guide Books and Reliable Rental Information—Free.
Members L. A. Realty Board.
BARKER BROS., 724 S. BROADWAY.
Pico 1840. Main Floor. Automatic 10423.

TO LET—UNFURNISHED—BEAUTIFUL TWO-story, 9-room residence; 3 large bedrooms; maid's room or sewing room; 2 baths (1 tile with shower); sleeping porch, hardwood floors; gas grate, furnace; double lot; lawns; flower garden; rose hedges; large garage. In fact, a complete home. 5545 VIRGINIA AVE. Phone 13913 or 59269.

TO LET—LEASE OR FOR SALE—BEAUTIFUL foothill country home right in the city. Large wooded grounds, forest trees, fruit, garage, paved street, fountain, pool, spring, modern, every convenience. Exchanges. 339 E. AVENUE 52.

TO LET—STRICTLY MODERN UNFURNISHED 8-room apartment, John Alden Apartments, 604 Benton blvd. See W. B. MERWIN & CO., 307 H. W. Hellman Bldg. Phone 60474 to show.

TO LET—UNFURNISHED UP-TO-DATE BUNGAlow, 1344 W. 58th place, given possession June 1. $20 per month. Call at house or PHONE 568053.

TO LET—7-ROOM MODERN COTTAGE WITH garage, 1643 W. 20th st., $30. Key at 1672 W. 20th st. Phone Pico 507. 1134 MERCHANTS' NATIONAL BANK BLDG.

TO LET—5-ROOM MODERN BUNGALOW, ELECtricity, gas and other conveniences. Take Sierra Vista car, get off Rose Hill Park. 1153 BELLMAN AVE.

TO LET—RESIDENCE OF 8 ROOMS AND SLEEPing porch, in West Adams Heights, for $55. Call 68156.

TO LET — 9-ROOM UNFURNISHED HOUSE ON Westlake ave. near Pico. $45. PHONE 54858.

TO LET—NEW 4-ROOM DOUBLE BUNGALOW, garage, rent $35. 817 N. KENMORE AVE.

TO LET—7 ROOMS. 1547 W. 30TH PLACE, $26.50. WATER PAID. OPEN. FOWLER. 557319.

TO LET—MODERN LITTLE NEW BUNGALOW, 645 N. Harvard, near Melrose. HOLLY 4256.

TO LET—BEACH PROPERTY—
Furnished and Unfurnished.

SPECIAL NOTICE TO TIMES CLASSIFIED ADvertisers: Hereafter 8 p.m. will be the closing hour for the receipt of classified advertisements for both the Daily or Sunday Times.

TO LET — 4-ROOM APARTMENTS ON OCEAN Front and Hill st. One of the best locations on beach. Telephone 4484. GERARD APTS. Ocean Park.

TO LET—$25, 5-ROOM FUR. COTTAGE, $50 summer rate. Dudley Court and Trolley, Venice, or BLACKMORE, to 21637, 62831. L. A.

TO LET—OR LEASE—
Miscellaneous.

SPECIAL NOTICE TO TIMES CLASSIFIED ADvertisers: Hereafter 8 p.m. will be the closing hour for the receipt of classified advertisements for both the Daily or Sunday Times.

TO LET—BUTCHER STAND IN GROCERY. Doing nice business. Good neighborhood. Rent fixtures and all privileges free. NORMANDIE TABLE SUPPLY, 10th and Normandie. Take W. 11th car. Wilshire 622.

Stores.

TO LET—$60 PER MONTH, 1327 E. 7TH ST. Opposite Terminal Market.
$20 per mo. 619 Central ave., near S. P. Depot.
$25 per mo. 656 N. Vermont, near Normal School.
$50 per mo. Stores opening on rotunda, inside San Fernando Bldg., 4th and Main.
$50 per mo. Basement, 101 Winston st.
F. C. WOOD, 201 San Fernando Bldg. 64208.

FOR LEASE—BEAUTIFUL STORE ON THIRD ST., between Spring and Broadway; 22x120; fixtures for sale cheap. Can give ten years lease; ideal location for restaurant. See Mr. Olney or Mr. Brockwell.
STRONG-DICKINSON-McGRATH CO.,
60195. 1015 Marsh-Strong Bldg. Main 1273.

TO LET—THREE STORES, 14x65, IN BRICK building, 3060 W. Pico. Living quarters in back. Toilet, bath, gas. No water heater. Newly tinted. $18 per month. E. K. ALBRIGHT, 719 Story Bldg. Main 5184.

TO LET — STORE, 20x60, PRESTON HOTEL Bldg., 9th and Los Angeles sts. Apply 210 E. 9TH ST. Agents list.

TO LET—STORES, WAREHOUSES, ETC. STOCKSDALE, 719 Delta Bldg. Several fine locations.

Offices.

TO LET—DESK AND OFFICE SPACE IN THE Times' Branch Office and Information Bureau at 619 S. Spring St. Apply on premises. MR. BURGER.

TO LET—$8 MONTH, 12x13 OFFICE.
Corner suite 5 large rooms, $70.
Including light, heat, janitor. FIREPROOF.
F. C. WOOD, 201 SAN FERNANDO BUILDING.
Corner 4th and Main. Phone 64208.

TO LET—PART OF ATTRACTIVELY FURNISHED office with or without use of desk. Inquire room 240 SAN FERNANDO BLDG. Phone Bdwy. 7847.

TO LET—DESK SPACE, COMPLETELY FURNISHed office, with stenographer. MR. FERGUSON, 227 Story Bldg.

TO LET—OFFICES, MODERN, LOW RENTAL. AMERICAN BK. BLDG., N.E. cor. 2nd & Spring.

TO LET—DESK IN WELL LOCATED OFFICE, with steno. service, phones. 205 UNION OIL.

TO LET—DESK SPACE, LIGHT, OUTSIDE OFfice. PRIME, 715 Story Bldg.

Industrial, Business Sites and Buildings.

TO LET—PART OF 100,000 SQ. FT. BLDG., 7TH and Alameda. F. C. WOOD, 201 SAN FERNANDO BLDG., 4th and Main. Phone 64208.

Warehouses, Storage Rooms—Fireproof.

TO LET—FREE STORAGE, WILL STORE PIANO and dining-room set for use of same; three adults; highest references. Call or write 2612 STANFORD AVE. Take San Pedro st. car.

FURNITURE, HOUSEH'D GOODS
For Sale, Exchange, Wanted.

SPECIAL NOTICE TO TIMES CLASSIFIED ADvertisers: Hereafter 8 p.m. will be the closing hour for the receipt of classified advertisements for both the Daily or Sunday Times.

For Sale and Exchange.

FOR SALE—SEEGER SIPHON REFRIGERATORS. Allowance on your old. 303 S. HILL.

FURNITURE, HOUSEH'D GOODS
For Sale, Exchange, Wanted.

SPECIAL NOTICE TO TIMES CLASSIFIED ADvertisers: Hereafter 8 p.m. will be the closing hour for the receipt of classified advertisements for both the Daily or Sunday Times.

For Sale and Exchange.

FOR SALE—REPAIRS FOR EVERY STOVE. Expert stove repairing, old gas ranges made new. IT PAYS.
FORREST'S STOVE, RANGE & LAWN MOWER WORKS, 3620-28 S. Vermont. West 4831.

FOR SALE—REPAIRS FOR EVERY LAWN MOWer, good $12 lawn mowers, $5. Lawn mower grinding a specialty. Calls and delivery free. FORREST'S STOVE, RANGE AND LAWN MOWER WORKS, 3628 S. Vermont. W. 4831.

FOR SALE—FURNITURE, RUGS, STEINWAY PIano, private sale, 6560 DE LONGPRE AVE., Hollywood. Take Hollywood blvd. car to Wilcox, walk south, Santa Monica blvd. car to Seward, walk north.

FOR SALE — REPAIRS FOR EVERY WATER heater, leaky range, boilers welded. Bursted copper coils cleaned and brazed; all work absolutely guaranteed. FORREST'S Stove, Range and Lawn Mower Works, 3620-28 S. Vermont. W. 4831.

FOR SALE—CONTENTS BEAUTIFUL HOME, EVerything new, period pieces, leather, tapestry and overstuffed rockers, William, Mary dining set, ivory, mahogany, rugs, reed pieces, breakfast set, refrigerator; big sacrifice. Call 2822 ELLENDALE PLACE, near 29th.

TO LET—PIANOS $1 MONTH UP. PLAYERS, $4 up. Phonographs, $1 up. Many makes to select. Steinway, Knabe, Chickering, Weber, Apollo, Cecelian, Edison, Victor, Columbia. 622 S. BROADWAY, day or eve.

FOR SALE—FURNITURE, FURNISHINGS.
Prices right. Treatment polite.
OUTLET FURNITURE & TRADING CO.,
Try us. 818-20 S. Main.

FOR SALE—REED BREAKFAST SET TABLE with finished oak top, bought in Hamburger's two weeks ago; a genuine bargain. 7086 HOLMES AVE. South 3557J.

FOR SALE—LIBERTY BONDS—
Accepted at full face value for furniture, which is priced lowest in town. Tel. Pico 466. LOU SKEELS, 1436 S. Main.

FOR SALE—SIX RUGS, DINING-ROOM TABLE chairs, several other pieces of furn. Must sell. See this bargain. 415 S. MAIN.

FOR SALE—FURNISHINGS SWELL BUNGALOW, overstuffed davenport, rockers, reed breakfast set, walnut, ivory set, reasonable. Call 110 S. DILLON.

FOR SALE—LADY MUST SELL EVERYTHING today, six rooms furniture, by piece or all; also baby bed. BDWY. 2180.

FOR SALE—MAHOGANY BABY WALKER, NEVER used, will sell cheap. 1516 CASSIL PLACE, Hollywood.

FOR SALE—GOLDEN OAK DRESSER, $15. RECEPTION oil stove, $5. Syracuse china dishes, ½ price. PHONE 177140.

FOR SALE—WONDERFUL BARGAINS—
IN ORIENTAL RUGS.
208 VAN NUYS BLDG., PHONE 15196.

FOR SALE — FOR AUCTION SALES OF FURNIture, see the display advertisements of auctions in Part I, Today's Times.

FOR SALE — 6 ROOMS OF FURNITURE, RUGS, 10.6x14, all or by piece. 1847 S. OLIVE.

FOR SALE—SLIGHTLY DAMAGED NEW REFRIGerator, very cheap. 520 E. FIRST.

FOR SALE—FURNITURE OF LIVING, DINING and bedrooms; no dealers. 71084.

Wanted.

WANTED—FURNITURE AND FURNISHINGS OF every description. I buy a single piece of entire house, $1 to $5000; one piece or 50 rooms. ANY GRADE, FINEST QUALITY OR THE CHEAPEST. I buy EVERYTHING, from kitchen utensils to talking machines or pianos. Pay SPOT CASH, take possession at your convenience. If you have a few pieces or the contents of a home, call me day or night. Nothing too good or cheap for me to handle. You will be pleased with my method of doing business. PHONE 568441.

WANTED—I WANT TO PURCHASE FROM PRIvate family the complete furniture and furnishings of a home, in good location; no dealers. Will pay cash. Would consider buying separate pieces, piano, Victrola, rugs, dining set, davenport and living-room furniture, bedroom furniture, breakfast set, elevated oven gas range, refrigerator. Would like possession now or within fifteen days.
TELEPHONE 269360. MRS. CARTER.

WANTED—AT ONCE, FROM PRIVATE PARTY, good furniture, 5 to 8 rooms, or can use separate pieces, such as rockers, rugs, beds, dressers, chairs, dining tables, gas ranges, etc. Will pay good price. Must have the goods; if you want the cash and quick action call 65106, ask for MR. NORTHRUP, evenings 74236. Don't forget you get the highest cash price and no delay. Just phone and I will call at once.

WANTED—5 OR 6 ROOMS OF GOOD FURNIture, bedding, bric-a-brac, curtains, drapes and kitchen utensils; am willing to pay a fair price for furniture suitable for my requirements; only a cash transaction will interest me, as I do not care to assume any mortgage. Do not call me unless you are ready to sell. I can wait 30 days if necessary for possession. 61534.

WANTED — FURNITURE, BEING CENTRALLY located and having had several large auctions have greatly reduced my stock. I need furniture for my retail trade. This puts me in a position to pay the highest cash price for any furniture you may have to dispose of, from 25 cents to $25,000. Phone 68545. W. DWIGHT HAMMOND.

WANTED—FROM PRIVATE PARTY, BEFORE the first of June, complete furniture, rugs and furnishings of 5 to 7 rooms. Consider buying single pieces. Will rent or buy house if suitable. No dealers nor agents considered as I want to deal direct with owner. Cash proposition. 75530.

WANTED—I AM IN NEED OF LARGE AMOUNT of furniture and rugs, especially high-grade goods. Will buy entire house or separate pieces. Want oriental and domestic rugs, antiques and art goods. Will pay the price for good furnishings—any amount. PHONE 26547.

WANTED—HIGHEST CASH PRICES PAID FOR household and office furniture; be sure and call us before you sell. 61506. Evenings 558775.

WANTED—TODAY, FURNITURE, RUGS.
Complete furnishings of 6 or 8 rooms.
Would buy separate pieces, rockers, chairs, beds, dressers, etc. NO DEALERS; also want
PIANO and VICTROLA.
Phone SOUTH 2189.

WANTED—COL. C. F. CALHOUN AUCTIONEER, 1911 S. Burlington ave. Phones: 21949; 26769. Buys used furniture, any amount, large or small, honest appraisements. I pay top market price, and a square deal from start to finish. Calls answered night or day, except Sundays.

WANTED — TO PURCHASE FOR CASH, FROM private parties at once. I prefer to buy the complete furnishings of bungalow or flat, but will consider separate rugs, Victrola, gas range, piano, dining set, bedroom and living-room furniture. Phone MRS. ROSS, 71581, Apt. 7.

WANTED—PRIVATELY, FURNISHINGS TO FURnish my large house this week, 4 to 10 rooms, or single pieces, rugs, dressers, beds, etc. PAY ALL CASH. Dealers do not answer. Call MRS. KEMP, South 1260.

WANTED — WOULD LIKE TO PURCHASE THE furnishings of a small, complete home in first-class condition; would like possession within two weeks. If you have a home of this description please phone Wilshire 6652, ask for MR. HARTE.

WANTED — ALL KINDS OF FURNITURE RUGS, and stoves, any quantity, highest price paid. Get our offer before you sell.
COLGAN'S OLD RELIABLE FURNITURE CO.,
Main 828. 731 S. Main st.

WANTED—TO BUY SECOND-HAND FURNITURE, carpets, stoves, crockery, glassware, any amount, highest cash price paid. BROWN AUCTION AND COMMISSION HOUSE, 1501-3-5 S. Main st. Phones Pico 274, 25679.

WANTED—WE ARE THE ONLY ONES THAT are paying for your furniture all it's worth, by the piece, house full or any amount. Do not sell before you see us. Call BROADWAY 1549.

$ $ $ $ $ $ $
WANTED—FURNITURE.
LOU SKEELS $ $ TEL. PICO 466
$ $ $ $ $ $ $

WANTED—I AM IN NEED OF SOME FURNIture, rugs, and gas ranges; would like to hear from private people only. Dealers do not need to answer. Private party, BROADWAY 7805.

WANTED—BY PRIVATE PARTY, JUST ARRIVED from England, medium grade furniture 4 or 5 rooms or single pieces. Must have it this week. Will pay best price. No dealers. SOUTH 4849.

WANTED—FROM PRIVATE PARTY FOR CASH furniture, rugs and stoves; will pay highest prices, as I must have at once. No dealers. Call BROADWAY 8186, ask for TENAN.

WANTED FURNITURE, RUGS, GAS RANGE AND ice box. For seven rooms, enough for 5 rooms might do. Will pay fair price. Dealers don't answer. Call SINGLETON, Main 7072.

WANTED—HOUSEHOLD AND OFFICE FURNIture, highest cash prices paid; also new furniture exchanged for old. COLGAN-HENDERSON FURNITURE CO., 724 S. Main. Main 2068. F3958.

WANTED—GOOD FURNITURE FOR TWENTY OR thirty rooms in exchange for nice home in beautiful Redlands. Will give or take difference. Address Box 453, BRAWLEY, CAL.

WANTED—I WILL PAY SPOT CASH
FOR YOUR FURNITURE, ANY AMOUNT.
CALL PICO 2878. 848 S. MAIN ST.

WANTED — FOR OUR OWN USE, FURNITURE and rugs of 7 rooms; wish to buy from private parties, only. Phone 25351.

WANTED—HAVING APARTMENTS TO FURNISH will pay top price, spot cash, for full house or small lots. SOUTH 5673. MAIN 1324.

WANTED—FURNITURE AND FURNISHINGS TO furnish 60 rooms, by the piece or houseful. Highest cash prices paid. PICO 2783.

WANTED — JUST ARRIVED FROM CHICAGO; wants 6 or 7 rooms of furniture and rugs. Phone MRS. KAUSS, 61565 or 26493.

WANTED — DON'T GIVE YOUR FURNITURE AWAY. PHONE ME AND I WILL GIVE YOU THE PRICE YOU ASK FOR IT. WEST 2268.

WANTED—THIS WEEK, 6 ROOMS OF FIRST-class furniture, rugs, piano and grafonola, price no object, if suitable. Call after 5. 75722.

WANTED—AM FURNISHING NEW FLAT, BUY any amount, or single pieces; pay more than dealers. PHONE WEST 5712 or 26726.

WANTED— FURNITURE —WANTED
WILL PAY YOUR PRICE
IF REASONABLE. PHONE 11328.

WANTED—FURNITURE OF A 5 TO 7-ROOM house, will pay more than dealers, and auctioneers. If ready to sell at once call up 20120.

WANTED—FURNITURE FOR 5-ROOM HOUSE AT once, from private party. Phone 80, 6455-W.

WANTED—5 OR 6 ROOMS GOOD FURNITURE, rugs, by private party. Rent if suitable. 26493.

WANTED—FURNITURE, RUGS AND HOUSEHOLD goods, for cash or exchange. SOUTH 20075.

WANTED—PLAYER PIANO FOR STORAGE, TWO adults; best care. Phone BOYLE 592.

WANTED—FURNITURE OF 4 OR 5 ROOMS. CALL SOUTH 5681, ask for Mrs. Shier.

WANTED—GET SUGARMAN'S FIGURES BEFORE selling furniture. Home or hotel. MAIN 1139.

WANTED—EXCHANGE LIBERTY BOND FOR 2 ¾ beds. E. W. EBERHART, 118 S. Bdwy.

WANTED—TO BUY ENTIRE FURNITURE OF A home. Am no dealer. 62705.

WANTED—GEO. DEWEY PAYS HIGHEST PRICE for your goods. 748 S. MAIN. 65194.

MUSICAL INSTRUMENTS—
For Sale, Exchange, Wanted, Etc.

SPECIAL NOTICE TO TIMES CLASSIFIED ADvertisers: Hereafter 8 p.m. will be the closing hour for the receipt of classified advertisements for both the Daily or Sunday Times.

For Sale, Exchange, Etc.

FOR SALE—3 CHICKERING PIANOS, USED, ONE grand, mahogany case, fine condition, formerly sold for $1150, our price now $650. One upright, mahogany case, looks like new, only $350. Another at $300. FITZGERALD MUSIC CO., 727-729 S. Hill.

TO LET — PIANOS, $1 MONTH UP. KNABE, Kimball, Chickering, Steinway, Weber, Emerson, Briggs and others. 622 S. BDWY., day or eve. All rent can apply on purchase later.

FOR SALE—KNABE PLAYER PIANO, WITH 137 music rolls, bench and cabinet for rolls, cost new $1375, sell now $475. Sounds like new. 622 S. BROADWAY, day or evening.

FOR SALE—CHICKERING AMPICO PLAYER PIano, slightly used, $1275 model; sell now $700, terms. This is a real snap. Electrically operated. 622 S. BROADWAY, day or evening.

FOR SALE—BEAUTIFUL HIGHEST GRADE PIANO in baby grand model, cost new $1200, sell at huge reduction this week. 622 S. BROADWAY, day or eve.

WE RENT FINE PIANOS FOR $2, $3, $4 MO. You can arrange for purchase allowance and free cartage. N. W. FISHER, 105 N. Broadway.

TO LET—FINE STANDARD MAKES OF PIANOS. Rent credit applied if purchased later. FITZGERALD MUSIC CO., 727-729 S. Hill.

FOR SALE—SMALL SIZE 88-NOTE PLAYER PIano, mahogany case, used carefully; was $650; now $390. 622 S. BDWY., day or evening.

FOR SALE—BUNGALOW MODEL KNABE PIANO, has had good use in small family. Sell or rent real low figure. 622 S. BDWY., day or eve.

FOR SALE—SIX VIOLINS, $15-$175. PRIVATE collection. Room 14, CANADIAN BLDG., 433 S. Main. Call any time daily.

FOR SALE—CHICKERING PIANO, USED, $150. Another used Chickering $195. Will rent $3 and $5 mo. 622 S. BDWY., day or eve.

FOR SALE—FINE MAHOGANY PLAYER PIANO, slightly used, in A-1 condition, only $375. FITZGERALD MUSIC Co., 727-729 S. Hill.

FOR SALE—SPLENDID UPRIGHT PIANO, FINE condition, cheap for quick sale. 1522 WEST VERNON AVE.

FOR SALE—AN EDISON DIAMOND DISC MAchine and 30 records. Call BDWY. 3305 Sunday or Tuesday, after 230.

FOR SALE—BEAUTIFUL UPRIGHT VOSE PIano, perfect condition. 919 VALENCIA ST.

FOR SALE—HIGH GRADE PIANO, $175 CASH. Genuine sacrifice. Phone WEST 5656.

FOR SALE—STEINWAY UPRIGHT PIANO, $150, and Victrola, storage. 608 W. 6TH ST.

FOR SALE — STEINWAY BABY GRAND PIANO, mahogany, little used. Storage, 608 W. 6TH.

FOR SALE—88-NOTE PLAYER PIANO AND 50 rolls, $200; cost $800. Storage, 608 W. 6TH.

FOR SALE—PLAYER PIANO, $195; PAY $5 MO. Used. 622 S. BROADWAY, day or evening.

TO LET — PIANOS AND PHONOGRAPHS. TAYLOR PIANO CO., 1013½ S. Hill. Bdwy. 893.

FOR SALE—KRANICH & BACH PIANO, USED, $150, beauty. 622 S. BDWY., day or eve.

TO LET — UPRIGHT PIANO $2.50 MONTHLY. Storage. 608 W. SIXTH.

FOR SALE—KURTZMAN LITTLE USED PIANO, $185, sweet tone, or rent $2. 622 S. BDWY.

FOR SALE — MY FINE UPRIGHT PIANO, CHEAP for cash. BROADWAY 898.

FOR SALE—HUNTINGTON OAK CASE PIANO for $185 cash. 820 W. THIRD.

FOR SALE—EVERARD MAH. PIANO, LESS THAN year old; cheap for cash. 4165 WALL.

TO LET — PLAYER PIANOS, $5 MONTH UP. Free music. 622 S. BDWY., day or evening.

Wanted.

WANTED—WILL PAY SPOT CASH FOR PIANO. No dealers. Please address FL, box 556, TIMES BRANCH OFFICE.

WANTED—TO CARE FOR PARLOR GRAND PIano for summer months. Reasonable rent. Reliable people. 682 BURLINGTON AVE.

WANTED — UPRIGHT PIANO; WILL PAY ALL cash for a good one. Phone F. A. EWING, 10184.

WANTED—88-NOTE PLAYER PIANO FOR CASH. MISS GARLEMAN, Main 664.

WANTED—TO BUY UPRIGHT GRAND OR PLAYer piano for cash. PHONE 65049.

WANTED—A GOOD USED PIANO OR PLAYER; will pay cash for bargain. 61470.

WANTED—WILL PAY $150 TO $300 FOR PIANO or player. FOSTER, 10168.

MACHINERY, ALL KINDS—
For Sale, Exchange, Wanted.

SPECIAL NOTICE TO TIMES CLASSIFIED ADvertisers: Hereafter 8 p.m. will be the closing hour for the receipt of classified advertisements for both the Daily or Sunday Times.

For Sale and Exchange.

FOR SALE — 1000 FT. STAR DRILLING RIG, with complete set tools, at half price, and all other machinery of every description bought, sold and rented. Apply BUTTRESS & McCLELLAN, 205 N. Los Angeles.

FOR SALE — BULLOCK CATERPILLAR TYPE tractor, used 2 weeks, cost $2200; will sell for $800 cash. Apply BUTTRESS & McCLELLAN, 205 North Los Angeles st. Bdwy. 8098.

FOR SALE—ONE 24x24x8 GRAY PLANER; ONE 16x8 G.C. lathe with two chucks and taper attachment. Address A, box 447, TIMES BRANCH OFFICE.

FOR SALE—4000-FOOT CALIFORNIA DRILLING rig, with tools and equipment. Price $1800. Apply BUTTRESS & McCLELLAN, 205 N. Los Angeles st. Broadway 8098.

FOR SALE—IRRIGATION HOSE. HAVE TWO and half inch fire hose, coupled and uncoupled. NATIONAL FIRE SUPPLY CO., 424 E. Third st.

FOR SALE—GAS ENGINES, 2 H.P. TO 1000 H.P. ALL IN ABSOLUTE RUNNING CONDITION. LLOYD, 806 N. MAIN ST. 67030.

FOR SALE—FARM IMPLEMENTS AND TRACTORS, slightly used. All leading makes. Bargain prices. A. F. GEORGE CO., 209 N. L. A. st.

FOR SALE — AND BUY MACHINERY OF ALL kinds, for mill, mine and shop. AMERICAN MACHINERY CO., 520 Macy st. Phone 13158.

FOR SALE—RARE BARGAIN, HOLT CATERPILLAR tractor, No. 1 condition. FLAG STATION GARAGE. Avenue 20 and Dayton ave.

FOR SALE—FOR AUCTION SALES SEE THE DISplay advertisements in Part I, today's Times.

Wanted.

WANTED — CASH PAID FOR ALL KINDS OF farm implements, gas engines and pumps; also 2-ton truck. SCOTT'S PLACE, 135 S. Los Angeles st. Phone Main 8828.

WANTED—CRANDALL MACHINE WORKS. MECHANICAL AND ELECTRICAL WORK OF EVERY DESCRIPTION. 1359 S. Main st.

WANTED—ELECTRIC MOTORS. SELL, EXCH., repair, rewinding. 752 S. OLIVE. Bdwy. 1565.

MISCELLANEOUS—
For Sale.

SPECIAL NOTICE TO TIMES CLASSIFIED ADvertisers: Hereafter 8 p.m. will be the closing hour for the receipt of classified advertisements for both the Daily or Sunday Times.

FOR SALE—REPAIRS FOR EVERY LAWN MOWer, good $12 lawn mowers, $5. Lawn mower grinding a specialty. Calls and delivery free. FORREST'S STOVE, RANGE AND LAWN MOWER WORKS, 3628 S. Vermont. West 4831.

TO LET—PIANOS, $1 MONTH UP. PLAYERS, $4 up. Phonographs, $1 up. Many makes to select. Steinway, Knabe, Chickering, Weber, Apollo, Cecelian, Edison, Victor, Columbia. 622 S. BROADWAY, day or eve.

FOR SALE—REPAIRS FOR EVERY STOVE. Expert stove repairing, old gas ranges made new. IT PAYS.
FORREST'S STOVE, RANGE & LAWN MOWER WORKS, 3620-28 S. Vermont. West 4831.

FOR SALE—TO BE MOVED, 3 DOUBLE FRAME houses, eight rooms each, one single 4 rooms, one store building, one or all at a bargain. Have gas, electricity, sewer, water. R. D. LIST, 1031 Central Bldg.

FOR SALE — OLD AND NEW TRUNKS, SUIT cases, bags; bought, sold, exchanged, repaired. Save money. Out of high rent district. Used and new wardrobe trunks our specialty. FREE SALVAGE TRUNK CO., 143 N. Spring. 16514.

FOR SALE — GENTLEMEN'S CLOTHES TO ORder on credit, at cash prices. $20,000 stock of new woolens to select from. Phone 66235 or 24090. Will call with samples. L. A. TAILORING CO., Pellman Bldg., room 224, 471 S. Main.

FOR SALE—HOTPOINT ELECTRIC PERCOLAtor and toaster, cut glass, engravings, aluminum waffle iron, lace curtains, gent's tuxedo suit, Hampden watch, automobile (tools, high class bargain. 556520.

FOR SALE — REPAIRS FOR EVERY WATER heater, leaky range, boilers welded. Bursted copper coils cleaned and brazed; all work absolutely guaranteed. FORREST'S Stove, Range and Lawn Mower Works, 3620-28 S. Vermont. W. 4831.

FOR SALE—100 GALS. HOUSE PAINT, WHITE, $1.95 gal.; 50 rolls roof paper, 95 roll; also $15,000 stock implements of all kinds, at great sacrifice. We quit. 110 N. LOS ANGELES ST.

FOR SALE—GOOD TIME FOR PLANTING ORange and lemon trees, 50c to $1.50 each. FIGUEROA CITRUS NURSERY, 3578 S. Figueroa, 3 blocks south of Jefferson.

FOR SALE — BULLOCK CATERPILLAR TYPE tractor, used 2 weeks, cost $2200; will sell for $800 cash. Apply BUTTRESS & McCLELLAN, 205 North Los Angeles st. Bdwy. 8098.

FOR SALE—BROKE AND MUST SELL MY HANDsome stock of furs, all kinds. Ladies, this is a chance of a lifetime. Call MRS. KING, 924 W. 10th. Bdwy. 7736.

FOR SALE — TENTS OF ALL KINDS AND weights, a good second-hand variety; a tent that is a tent. Call or phone DOWNIE BROS., INC., 644 San Pedro. Bdwy. 2169; F4308.

FOR SALE — WATERPROOF ROOF PAINTS FOR shingle or paper roofs, 40c per gal. up. We also repair, paint and asphalt roofs. BURKHARDT ROOFING CO., 1320 L. A. st. Phone Pico 2607.

FOR SALE—TRUNKS, BAGS, SUIT CASES, FROM our factory direct to you; old trunks, suit cases taken in exchange; first class repairing. BRODEK TRUNK FACTORY, 329 S. Spring. 64441.

FOR SALE—CHICKENS, DOGS, LUMBER, GLASSware, chocolate, coca-cola, crepe paper, drugs, garden tools, etc. 1112 W. 11TH STREET.

FOR SALE—1 BOWSER 1-GALLON PUMP AND 175-gallon underground tank, good condition, $75. Phone WEST 3732, after 6 p.m.

FOR SALE—
Special prices on coal, carbon briquettes, for the month of May. 2144 E. SEVENTH ST. 10108.

FOR SALE—500 FOLDING OPERA CHAIRS, must sell cheap to dispose of at once. 726 S. MAIN ST. Main 1139.

FOR SALE—EXTRA SPECIAL, BEDDING AND linen sale.
702 S. SPRING ST., Office 207.

FOR SALE—FULL LENGTH DRESS FORM, SIZE 36, $3. Late style skirt marker, $20. 4600 VAN NESS AVE. 61974.

FOR SALE—$100 NEW WAY ROOT BEER OUTfit. PACIFIC COAST SODA FOUNTAIN FACTORY, 1650 West Washington st.

TO LET—THOMAS & STEWART AT 124 S. LOS Angeles st., have tents for rent, auto tops...

Classified Liners.

MISCELLANEOUS—
For Sale.

SPECIAL NOTICE TO TIMES CLASSIFIED ADvertisers: Hereafter 8 p.m. will be the closing hour for the receipt of classified advertisements for both the Daily or Sunday Times.

FOR SALE—LADIES, YOU CAN SAVE FROM $5 to $10 on every purchase. Have just received over 50 samples of $7.50 waists to sell for $4.95. 25 samples of fine silk sport and dress, $12 skirts to sell for $6.95. Over 50 new style samples of $30 dresses in silk, satin, Georgette and crepe to sell for $19.95. Our sample garments have all the latest touches of fashion and are made of the best of materials.
THE ALLISON STYLE SHOP, 702 S. SPRING ST., Room 211. COR. 7th st.

FOR SALE—$750, 400 DUCKS, TURKEYS, HENS, chickens, rabbits, cow, yearling heifer, 3 Jubilee incubators, 1000 eggs, 2 acres early potatoes, corn, fruit, vegetables, tools, outbuildings, can buy furniture. Sickness cause of sale. 2942 PARTRIDGE AVE., Edendale.

FOR SALE—EXCHANGE AND BUY PIPE FITtings, hot water tanks, all kinds of iron. CAL. IRON & METAL CO., 527 E. 8th. Main 2534.

FOR SALE—DO YOU WANT A GOOD SEEGER Siphon refrigerator, Quick Meal range? 802 S. HILL.

FOR SALE—SECOND-HAND SHOWCASES, ONE entire floor of bargains. WEBER SHOWCASE AND FIXTURE CO., 516-530 S. L. A. st.

FOR SALE—MORE GENUINE PANAMA HATS, untrimmed, for ladies and gentlemen, $1.50. 702 S. SPRING ST., Office 207.

FOR SALE — USED SAFES, BARGAIN PRICES. Guaranteed. SHEALY SAFE CO., 212 S. Hill.

FOR SALE—WATERING HOSE, GARDEN TOOLS, sprinklers, etc. NOAH'S ARK, 609 E. First.

FOR SALE—OR RENT, INVALID CHAIRS. PROFESSIONAL SUPPLY CO., 415 W. 5th. 66122.

Office and Store Equipment—General.

FOR SALE—
We Make and sell
NATIONAL CASH REGISTERS AND CREDIT FILES.
Lowest prices. Small monthly payments. No interest charges. Written guarantee. Old registers repaired, rebuilt, bought, sold and exchanged.
C. U. WHITTEN, Agent.
The National Cash Register Co.,
450 S. Spring st. Pico 581; 63854.

FOR SALE—DESK EXCHANGE, GREATEST BARgain in city, used desks, chairs, tables, all sizes, styles. 400 S. L. A. ST. Tel. Broadway 6021.

WANTED—TO BUY FOUNTAIN, TABLES, FIXtures, for soda, candy store. FOWLER, 130 E. 9th st. Main 2278 or 64396.

FOR SALE—BARGAINS IN OFFICE FURNITURE. L. A. DESK CO., 848 S. Hill st. Main 2765, A2083.

WANTED — TO BUY SODA FOUNTAIN AND FIXTURES OF CANDY STORE. FOWLER, 130 E. 9TH. MAIN 2278, 64396.

FOR SALE — ADDING MACHINE EMPORIUM buys, sells, rents all makes. 908 S. HILL. 65179.

FOR SALE — FIREPROOF OFFICE SAFE, GOOD as new. 402 S. LOS ANGELES ST.

WANTED — OFFICE FURNITURE. CALL HALSTEAD, Broadway "09".

FOR SALE—WE PAY MORE AND SELL FOR LESS. SPELLMAN DESK CO., 730 S. Spring. Bdy. 7783.

WANTED—USED OFFICE FURNITURE; CAN USE oak or mahogany. Phone BUYER, Main 8482.

Typewriters and Supplies—General.

TYPEWRITERS RENTED—
NONVISIBLE MODELS, 3 MONTHS, $6.
Visible models, 3 months, $7.50 and up.
First rental applies on purchase.
Prices from $15 to $75.
AMERICAN WRITING MACHINE CO., Inc.,
716 S. Spring st. Pico 3959, Home 10913.

FOR SALE—TYPEWRITERS.
BOUGHT. SOLD. REPAIRED.
Factory rebuilt typewriters on easy terms. All machines guaranteed one year.
BARKER BROS.,
Pico 1840. 724-738 S. Broadway. 10423.

FOR SALE—YOUR TYPEWRITER CAN BE REbuilt like new. Why trade for some other rebuilt? Look at the money you can save. "TYPEWRITER INSPECTION CO., INC." 427 S. Spring st. Phone 66558, Pico 1928. Suburban work solicited.

FOR SALE — THE RED CROSS HAS SOME slightly used typewriters at 944 S. MAIN.

WANTED—TO BUY TYPEWRITERS. WILL CALL AND SEE THEM. PHONE 64775.

Sewing Machines.

FOR SALE—OUR TERMS, $1 DOWN, 50C WEEK; all makes sewing machines sold, rented, repaired—NEW METHOD SEWING MACHINE CO., 547 S. Spring st. Main 1718, 11415.

FOR SALE—SINGER 66, LIKE NEW, FOR HALF price. This is a genuine bargain. 718 W. 6TH.

Clothing, Furs, Etc.

FOR SALE—
LADIES.
We make it easy for you to have nice things to wear.
So you don't have to pay cash. Dainty silk underwear and lingeries. Camisoles, envelope chemises, bloomers, night gowns, petticoats and kimonas. Swell blouses. Pretty dresses for party or street wear. Beautiful Dolmans coats and suits. Convenient payments arranged at.
THE ALLISON STYLE SHOP
702 S. SPRING ST., Room 211.

FOR SALE—NEW TUXEDO SUIT, SIZE 40-42, cost $55. Sell for $20. Gent's Hampden filled case, open face watch. High class bargains. 556520. 761 S CORNADO.

FOR SALE—YOUNG MEN'S SAMPLE SUITS, ALL wool. 831 S. SPRING ST.

Printing and Office Supplies.

FOR SALE—500 LETTERS MULTIGRAPHED...$1 Good printing at very reasonable prices. Other printing in proportion. REED, 626 San Fernando Bldg. Main 2113.

FOR SALE—1000 BUSINESS CARDS, $1.50; 500 billheads, letterheads, envelopes, etc., $2. PANAMA PRINTING PLANT, 212 Mercantile Place.

Flowers, Trees and Plants.

FOR SALE—ORANGE AND AVOCADO TREES, VALENCIAS, $1 EACH; NAVELS, 75 CENTS; THESE TREES ARE FROM FINE SELECTED STOCK. AVOCADOS, $2.50 EACH.
THE CHASE NURSERY COMPANY,
JAMES MOORE, AGENT,
POSTOFFICE, RIVERSIDE MISSION,
TELEPHONE 800-J2.

Boats, Yachts, Etc.

WANTED—SMALL SAILBOAT, 2211 S. GRAMERCY PLACE. 71475.

Books and Periodicals.

FOR SALE — 290 VOLUMES MISCELLANEOUS law books. 305 HENNE BLDG.

Vehicles and Harness.

FOR SALE—FARM WAGON, A PATENT DUMP wagon and 2-horse spring wagons, very cheap. 5735 CENTRAL AVE.

WANTED—
Miscellaneous.

SPECIAL NOTICE TO TIMES CLASSIFIED ADvertisers: Hereafter 8 p.m. will be the closing hour for the receipt of classified advertisements for both the Daily or Sunday Times.

WANTED—BOOKS BOUGHT—
Highest prices paid for fiction, history, encyclopedias, medical, law, sets of books, fine art works, old books of every description. HOLMES BOOK CO., 333 S. Main st. Phone Main 1855; A1868. Bdwy. 1835. Pico 514.
"Best Prices Paid at HOLMES."

WANTED—500 MEN'S USED SUITS.
To satisfy yourself call C. H. EDELMAN and get his price before you sell your clothing. It will pay you to deal with us. We have a big demand for clothing; that's why we can pay highest prices. 558 MAPLE AVE. and 242 E. Sixth st. Broadway 4685; 18970.

WANTED—COMPLETE EQUIPMENT FOR 2 OR more offices of roll and flat top desks and files. Pay cash. Possession by the 15th. MR. KAHN, 61081.

WANTED—CLOTHING AND FURS, TOP PRICES paid for men's and ladies' used clothing by COHEN, who needs a supply for 4 stores. Main store, 803½ S. SPRING. Pico 634. 62899.

WANTED—2ND-HAND CAKE MIXING MACHINE for bakery. Must be in good condition. MAIN 7127.

WANTED — U. S. AND FOREIGN POSTAGE stamps. Pay cash. PEARSON, 209 Am. Bank Bldg. 15656.

WANTED—CHEAP JOHN PAYS HIGHEST PRICES men's clothing, tools, firearms, saddles, suit cases. Main 3739. 716 E. 5TH ST. Will call.

WANTED — BOOKS BOUGHT, AUTO CALLS TO make cash offer or send list. DAWSON'S BOOK SHOP, 518 S. Hill. Phone 63250.

WANTED—IN EXCHANGE FOR STORAGE, USE of piano, dining-room set or Victrola. 2612 STANFORD AVE.

WANTED—TO PURCHASE ONE 10 TO 12-TON platform scale. Also one 2 to 4-ton freight elevator. Address DUNN BROS., Redlands.

WANTED—CASH PAID FOR FEATHER BEDS. 758 SAN PEDRO ST. Main 1166.

WANTED—200 OR MORE OPERA OR FOLDING chairs. 752 S. OLIVE. Bdwy. 1368.

Discarded Clothes.

WANTED—TOP PRICES PAID FOR MEN'S AND LADIES' USED CLOTHING, ALSO FURS. WE NEED A SUPPLY FOR 4 STORES; VERY HIGHEST PRICES PAID. INSTANT AUTOMOBILE SERVICE IN PRIVATE AUTOS. CALL COHEN, 30 YEARS IN BUSINESS IN LOS ANGELES, 803½ AND 807 S. SPRING, 111 E. 7TH, 204 W. 5TH. PICO 634; 62899. CALL COHEN FOR TOP PRICES.

WANTED—HIGHEST PRICES PAID FOR USED CLOTHING. DON'T SELL BEFORE YOU GET OUR OFFER. CALL US UP AND BE CONVINCED. LARGEST DEALERS ON THE COAST. ROUSE BROS., 201 W. 2ND ST. BDWY 3230.

WANTED—HAVE YOU OLD SUITS TO SELL? CALL UP THE OHIO MISFIT.
WE NEED YOUR CLOTHES.
YOU NEED OUR MONEY.
WE CALL. PHONE BROADWAY 2230.

WANTED — H. A. SEYMOUR, THE AMERICAN dealer, exclusive buyer of ladies' and children's high-grade used clothing. All dealings confidential. BROADWAY 5389. Will call.

WANTED — LADIES' AND CHILDREN'S USED clothing and shoes. MISS ENGILMAN, 19198.

WANTED—WOMEN'S USED CLOTHING. PHONE 63655. MISS McATEE.

Diamonds and Jewelry.

WANTED—DIAMONDS, PRIVATE PARTY, CASH at once. 307 STIMSON BLDG., 3rd & Spring.

WANTED—
Miscellaneous.

SPECIAL NOTICE TO TIMES CLASSIFIED ADvertisers: Hereafter 8 p.m. will be the closing hour for the receipt of classified advertisements for both the Daily or Sunday Times.

Diamonds and Jewelry.

WANTED—DIAMONDS—DIAMONDS—
DIAMONDS, JEWELRY, LIBERTY BONDS, ORIENTAL RUGS, OLD GOLD, PEARLS, SILVERWARE, FURS, ALL OTHER VALUABLE ARTICLES. HIGHEST PRICES PAID. COURTESY, FAIR TREATMENT AND CONFIDENCE ARE OUR BUSINESS POLICIES. PRIVATE ROOMS FOR YOUR CONVENIENCE. QUICK ACTION. REFERENCES.
MARKWELL & CO.,
500 CITIZENS NATIONAL BANK BLDG.
FIFTH AND SPRING STS. PH. 15792.

WANTED—
DIAMONDS! DIAMONDS!
THIS IS YOUR OPPORTUNITY TO SELL NOW, WHILE THEY BRING THE MOST.
WE WANT YOUR DIAMONDS.
WE HAVE THE CASH.
KNOW WHAT YOUR DIAMONDS ARE WORTH AND GIVE YOU A QUICK SERVICE.
PRIVATE OFFICES FOR LADIES.
BUSINESS DEALINGS STRICTLY CONFIDENTIAL. COURTEOUS TREATMENT TO ALL. REFERENCES, LEADING BANKS AND JEWELERS.
J. C. FERGUSSON,
206-7 HAAS BLDG., 7TH & BDWY. 63516.

WANTED — IF YOU HAVE DIAMONDS OR DIAMOND JEWELRY WHICH YOU WISH TO DISPOSE OF WE WILL PAY YOU WHAT THEY ARE WORTH.
INTELLIGENT VALUATIONS BY EXPERTS.
G. F. HAMBRIGHT,
301 TITLE GUAR. BLDG., 5TH & BDWY.
THE ONLY MERCHANT IN LOS ANGELES MAKING A BUSINESS OF BUYING DIAMONDS EXCLUSIVELY.
BANK REFERENCES.

WANTED—
DIAMONDS AND JEWELRY — CANNOT GET ENOUGH.
Must buy from DEALERS AND BROKERS.
SELL ME YOURS.
GET HIGHEST PRICES.
Private rooms. 14 years in same building.
L. E. KUSEL,
306-7 Stimson Bldg., Third and Spring. 63208.

WANTED — DIAMONDS AND JEWELRY, HIGHEST CASH PRICES PAID. ALSO BUY PAWN TICKETS OF DIAMONDS AND JEWELRY.
T. J. HINDIN,
203 UNION OIL BLDG., 7TH AND SPRING.
PHONE 6611.

WANTED—DIAMONDS IN ANY QUANTITY, ALSO jewelry, old gold, silver, watches, antiques, false teeth of any kind; before you sell see us. PALACE GEM JEWELRY CO., 308 W. 7th st.

WANTED — DIAMONDS, GEMS, GOLD, SILVER, antiques, for cash. CROUCH CO., 758 S. Hill st. Established 1900.

WANTED — CASH PAID FOR DIAMONDS, OLD gold, silver and platinum. THE CRAFT SHOP, 315 O. T. Johnson Bldg.

WANTED — DIAMONDS, WATCHES, JEWELRY, antiques, gold teeth; will pay full value. Don't sacrifice. PEARLIN, 320 W. 7th st.

WANTED — DIAMONDS, WATCHES, OLD GOLD. DON'T SACRIFICE. SEE US FIRST. HIGHEST PRICES PAID. ROBBINS, 607 S. SPRING ST.

SWAPS—
All Sorts.

SPECIAL NOTICE TO TIMES CLASSIFIED ADvertisers: Hereafter 8 p.m. will be the closing hour for the receipt of classified advertisements for both the Daily or Sunday Times.

FOR EXCHANGE—'17 MODEL CAR, A-1 CONdition, good rubber, for small cafe or fishing launch. Value $700. Address R, box 253, TIMES OFFICE.

FOR EXCHANGE — FINE OLD VIOLIN, BIG, sweet tone, finely preserved. Would like light Ford truck or what have you? Address G, box 422, TIMES BRANCH OFFICE.

FOR EXCHANGE—4 CLEAR LOTS, TAKE DIAmonds, Liberty Bonds, automobile. 940 S. L. A.

AUTOMOBILES, ETC.—
Miscellaneous.

SPECIAL NOTICE TO TIMES CLASSIFIED ADvertisers: Hereafter 8 p.m. will be the closing hour for the receipt of classified advertisements for both the Daily or Sunday Times.

Automobiles for Sale.

1917 DODGE SEDAN, FIRST-CLASS CONDITION, at a bargain.
J. W. LEAVITT & CO.,
1150 S. Figueroa st.

1917 APPERSON "8" CHUMMY ROADSTER. Beautifully painted. Absolutely first-class car in A-1 shape, $1800. MOODY & MOODY, 1169 S. Main st. Phone Pico 3314.

BIGGEST BARGAIN, LATEST MODEL SCRIPPS-BOOTH, WITH $200 SPECIAL TOP, SEAT COVERS, NEW TIRES, ETC., $800. TERMS. SEE MR. DAVIS, 1323 S. FLOWER. MAIN 9040.

FORD COUPE, VERY GOOD LOOKING AND MEchanically guaranteed 3 months. Small payment down. Open Sunday. SHRADER'S, 1254 South Main.

CADILLAC 7-PASS., 57 MODEL, LATE CAR, IN A1 shape, as good as new. Carries 90 days guarantee, by DON LEE. Tires all cord and one extra. Address P, box 243, TIMES OFFICE.

FOR SALE—OR WILL RENT WITHOUT DRIVER, SMALL SIX BUICK TOURING CAR OR ROADSTER, $975. CAN ARRANGE TERMS TO SUIT. SEE MR. DAVIS, 1323 S. FLOWER. MAIN 9040.

LATE SCRIPPS-BOOTH, PAINTED GOLDEN brown, cream wheels, motor perfect, new tires, classiest car in town. ILLO'S PEOPLE'S AUTO MARKET, 11th and Main.

FOR SALE — CHEVROLET, LATE 1918, WITH top, upholstery and paint, just like new; nonskid tires, brand new, $635. 917 S. MARIPOSA. 567568.

CADILLAC VICTORIA, LATEST 57 MODEL, ONLY run 6700 miles, all Royal cord tires and one new extra, guaranteed by Don Lee. Address P, box 240, TIMES OFFICE.

HUP 32 TOURING CAR, SPECIAL PLATE-GLASS pantasote top, elegant condition, tires, etc., offered for quick sale. $475. At 959 S. BROADWAY.

1918 E-49 BUICK 7-PASS., IN GOOD CONDItion. Can hardly be told from new. You know the scarcity of these cars, so hurry. 1026 S. OLIVE ST. 61294.

1918 BUICK TOURING.
Best motor in town, tires like new, O.K. from top to bottom. Bargain.
CHAS. KERR, 935 S. Main.

NEW FORD SEDAN WITH ELECTRIC STARTER. W. D. DUNHAM FORD AGENCY, 1250 W. 7th.

CLASSY LITTLE SCRIPPS-BOOTH, FIVE WIRE wheels, only $575.
ILLO'S PEOPLE'S AUTO MARKET,
11th and Main.

B-25 BUICK, NEW TIRES, TOP, PAINT, MEchanically perfect. JACKSON, Service Dept., West 688, Marmon Motor Co., Cherry and Washington.

1917 OVERLAND LIGHT 6 TOURING, GOOD condition all around, lot of extras, $695. Must sell. 1140 E. ADAMS. South 2228-W.

SAXON ROADSTER, WIRE WHEELS, ENGINE overhauled, $165. Car stored. 720 W. Jefferson, or see MR. JONES, at 1169 S. Main.

FORD CHASSIS AND TWO TOURINGS, CHEAP. HEINIE AUTO SALES CO., Ford Agency, 1914 South Main street.

HUP 32, ONE-MAN TOP, GOOD RUBBER, A pick-up, $325, terms. ILLO'S PEOPLE'S AUTO MARKET, 11th and Main.

1918 DODGE ROADSTER, WONDERFUL CONDItion, run less than 5000 miles, $900. See this today. 1046 S. MAIN.

1918 BUICK, 7-PASSENGER, PANTASOTE TOP, extra tire, etc. A real bargain. Terms if desired. 57231.

HUDSON 6-54, MECHANICALLY PERFECT; NEW tires; owned by private party, $525; must be sold today. EAST 1644.

1917 HUPMOBILE TOURING, IN PERFECT CONdition; Kelly-Springfield cord tires; bargain. JACK WILLIAMS, 149 W. Pico. 10821.

1917 FORD TOURINGS, 5 OF THESE, LIKE new and guaranteed 3 months. Small payment. Open Sunday. SHRADER'S, 1254 S. Main.

1918 BUICK, 5-PASSENGER, SPLENDID CONDItion, looks like new; extra tire and bumper. Call BERRY, Hollywood 262.

1918 LITTLE SIX MITCHELL, A PERFECT CAR, factory guarantee. MR. PAYNE, Pico 3006.

1912 MAXWELL DELIVERY, $225, GOOD RUNning order. 1267 S. FLOWER.

AUTOMOBILES, ETC.—
Miscellaneous.

SPECIAL NOTICE TO TIMES CLASSIFIED ADvertisers: Hereafter 8 p.m. will be the closing hour for the receipt of classified advertisements for both the Daily or Sunday Times.

Automobiles for Sale.

PETERSON'S REBUILT CARS. TERMS.
$250—1915 Trumbull roadster, spl. top.
$350—1912 Ford torpedo, 1917 motor.
$400—1914 Stude 25, ton truck, starter.
$450—1916 Ford racer, little beauty.
$450—1915 Overland 81 touring. Good.
"WITH A CONSCIENCE."
$500—1916 Stude 4-40 roadster, "as is."
$500—1916 Chevrolet Royal Mail road.
$600—1915 Chevrolet Amesbury road.
$600—1915 Grant 6 touring car.
$600—1917 Chevrolet, classy racer, new paint.
$600—1917 Chevrolet 4-90 tour.; dem. rims.
$625—1917 Maxwell velour roadster; $50 top.
$675—1917 Overland 75-B touring; rebored.
$750—1917 Overland tour., model 90.
"WITH A CONSCIENCE."
$775—1917 Grant 6 touring car.
$800—1918 Ford sedan, 2000 miles.
$800—1917 Dort Cloverleaf roadster. Rebored.
$800—1916 Dodge roadster, special. Rebored.
$850—1918 Overland Clubster. Rebored.
"WITH A CONSCIENCE."
$875—1917 Dodge tour., A1. Special top.
$875—1917 Dodge road. Dolled up.
$950—1918 Mitchell "6" Clummy; most new.
$1150—1917 (early) Buick 6 road. Dolled up.
$1200—1917 Chandler, 7-pass. Rebored.
$1750—1917 Standard 8 Stutz 4-pass. body.
PETERSON'S, 1224 S. Main. Main 7229.
Members Used Car Dealers' Assn.

FOR SALE—
LOOK AT THIS ONE.
YOU WILL BUY IT.
NEARLY NEW HUDSON SEDAN.
ALL GOOD TIRES. ONE EXTRA.
$2000.
PRIVATE CAR. NO DEALERS.
1026 NORTH WILTON PLACE.
PHONE 599430.

THE BEST BUYS AND THE BEST TERMS IN TOWN ON LATE FORDS.
SEE US LAST.
935 S. MAIN ST. PHONE 19604.

BIG FIVE DAYS' SPECIAL.
1916 OLDSMOBILE roadster, newly painted $750
1918 DODGE roadster, like new $900
1917 DODGE touring, some bargain $775
1917 LATE DODGE touring, like new $825
1916 PAIGE touring $775
1914 BUICK ROADSTER, C-25, glass top .. $425
1917 OLDSMOBILE 8, touring, A1 shape .. $1050
1917 BUICK 6 touring, plate-glass top . $1150
Late Packard roadster, de luxe top $1400
1916 CADILLAC 8, a real car $1600
KING BROS., 1212 S. Main.

ARMY OFFICER, HONORABLY DISCHARGED, IS returning home in East and must sell his 1918 Dodge sedan with four new nonskid tires and one extra wheel and tire, bumper, Macbeth lenses and about $100 worth of extras. Everything in first-class condition. Will sell at a bargain, but must have cash only. Can be seen Saturday and Monday between 2 and 5 in afternoon at 1216 S. HILL ST. Phone 60679 and ask for officer.

BUICK 4 TOURING, PERFECT MECHANICALLY, snap.
Chevrolet Royal Mail roadster, a beauty.
Dodge touring in fine shape, a real buy.
Jeffrey 4 touring, nothing better ever made.
Fords, Fords, Fords, all models, all prices.
Better bargains, better terms, better service.
Every car guaranteed as represented.
RELIABLE AUTO MARKET, 1415 S. Main st.

$465, BUICK TRUCK, LATE DATE, 4-CYL., elec. generator, battery and elec. lights, 6 good tires, extra fine double drivers seat, with body and top, including windshield, all for $465, worth $800. I took it in on a debt, therefore can sell at this price. Call any hour, including mornings, evenings, Sunday, residence, 2121 BERKELEY AVE. Take Edendale car.

OLDSMOBILE 8—VERY LATEST FIVE-PASSENger, one extra tire new. This car has been run only 5000 miles and is a very good buy at the price offered. Terms.
524 WEST PICO ST.

CADILLAC 8 ROADSTER, 1917, TYPE 55, special top. Belgium blue color, tires in nice condition; car left with us by eastern tourist for sale; price $2250.
M. A. DURKEE,
Phone 378. 202 State st., Santa Barbara.

WE HAVE A NICE LINE OF SLIGHTLY USED Ford touring cars, 1917-1918 models, that have been traded in on new ones; these cars are overhauled and sold under our guarantee.
FAHY-ATTERBURY CO.,
Authorized Ford Agents.
60670. 1042 S. Grand ave. Bdwy. 1500.

HUPMOBILE TOURING MODEL N—ANY ONE desiring a serviceable family touring car must see this to appreciate its value. Terms.
524 WEST PICO ST.

DO YOU WANT REAL VALUE IN A CAR? IF SO THESE WILL INTEREST YOU.
FORD SPEEDSTER, SPEC. EQUIP.
FORD, 1917 TOUR., REFINISHED.
FORD, 1917 TOUR., ELECTRIC STARTER.
FORD, 1916 SPLENDID SHAPE.
TERMS IF DESIRED. 1000 W. PICO.

FORD, 1918 TOURING, ELECTRIC SELF-STARTer, demountable wheels, shock absorbers, lots of other extras, must sell by Monday noon. Don't miss this one.
HEINIE AUTO SALES CO., Ford Agency,
1914 South Main street.

WILL SACRIFICE—
I have the best 1918 Buick 6, 7-passenger car in Los Angeles. Am forced to sell. Some person will profit by my misfortune. Better hurry if you want a real automobile. New tires, bumper, etc. Car like new. BOVARD, 3678 S. Main. 21437; after 7 p.m., South 5271.

ARE YOU LOOKING FOR A HIGH-CLASS USED car? If so, pay us a visit. The largest, finest and best located showroom in Los Angeles.
BROWN & BUTLER,
"Home of Better Cars,"
Corner Pico and Hill Sts.
Open Sunday.

CHANDLER CHUMMY ROADSTER, LATE 1918 model, excellent condition; throughout. A good buy at the price asked.
524 WEST PICO ST.

FOR SALE—1917 5-PASSENGER FORD, PERfect condition, 6 good tires, must be sold by Sunday noon, $485, cash only. Also good 2-wheel trailer, $45. Call 1317 W. 51ST PLACE. Here is bargain.

FOR SALE—OR EXCHANGE—MY LATE MODEL 7-passenger Pathfinder, best of condition, fine looking. Want a light 3 or 4-passenger, late model, open or closed car. Will give or take the difference. Call 205 S. SPRING or phone 14718.

PAIGE, 1915 TOURING CAR, NEW PAINT, GOOD rubber. Perfect mechanical condition. Looks and runs like new. A big bargain at $580, and guaranteed exactly as represented. KENNETH FORD, 510 W. 8th st.

CHEVROLET 490 ROADSTER OR TOURING CAR, good rubber, good looker, good batteries, all mechanically good; roadster $425; touring $535; cash or terms. We buy, sell and exchange. 1160 S. MAIN

$600—OVERLAND ROADSTER—
Model 90, with all kinds of extras.
ALBERTSON MOTOR CO.,
Dodge Brothers Motor Cars,
Eleventh and Hope.

DODGE SEDAN— —DODGE SEDAN
LATEST MODEL.
Almost new, motor No. 342084, used very little. Will be sold today. 625 W. 49TH ST. Vermont 749.

1917 FORD TOURING CAR, ATWATER-KENT ignition, Warner autometer, shock absorbers, eight-day clock, original paint, perfect mechanical condition, $450. Guaranteed exactly as represented. 510 W. 8TH ST.

1918 CHANDLER, EXTRA EQUIPMENT, MEchanically perfect. Leaving for East within a few days, and must dispose of car at once. Will accept terms from responsible party. Write P.O. BOX 157, Hollywood.

$875—DODGE BROTHERS TOURING CAR.
Bargain at price asked.
ALBERTSON MOTOR CO.,
Dodge Brothers Motor Cars,
Eleventh and Hope.

FOR SALE—BY PRIVATE PARTY, 1919 MODEL Chevrolet 4-90 touring, car has been driven carefully and in perfect mechanical condition, looks and runs like new, a real bargain. No dealers. Call 61114. RHOADES.

LATE MODEL HUPP TOURING, OVERHAULED, refinished, special top, etc. You can't go wrong on this one. Priced right. 1026 S. OLIVE STREET.

HUDSON CABRIOLET.
Tourist returning East will sell car at sacrifice, in perfect condition. Phone T. R. STRONG, Maryland Hotel, Pasadena, or Colorado 258.

FOR SALE—OR WILL EXCHANGE FOR HEAVY roadster, Cadillac 4-passenger, sport model, up to the minute in every way, owned by private party. Call 63317, between 9 and 5.

1917 HUDSON SUPERSIX, 7-PASSENGER, TWO extra wire wheels, 6 tires, in good condition; original paint; will sell for cash or terms. $1700. WEST 1306.

LOCOMOBILE 6-38, IN SPLENDID CONDITION, tire in fine shape, new spare; plate-glass curtains; a bargain at $600. Address box 57, TIMES OFFICE, Pasadena.

FOR SALE—MY CLASSY SPECIAL BUILT ROADster, newly painted, good top, has starter, magneto, speedometer, water pump engine in fine mechanical condition. 261 E. ADAMS ST.

FOR SALE—1919 STUTZ SPEEDSTER, RUN 3500 miles; this car has $300 worth of extras, and not a scratch on paint; must sell as am leaving town. Car at 432 W. PICO ST.

OVERLAND COUNTRY CLUB, THIS CAR HAS been carefully driven and is in A1 condition, original paint, one extra tire. No dealers. Phone GLENDALE 183-W.

FOR SALE—COLUMBIA-KNIGHT AUTO, 18 IN first-class condition, newly painted; will sell at a bargain. Call 2602 KENNEBEC ST., or phone 28244.

1918 DODGE TOURING, EXCEPTIONAL MOTOR, "lots of pep." Best buy in town. 1026 S. OLIVE ST.

AUTOMOBILES, ETC.—
Miscellaneous.

SPECIAL NOTICE TO TIMES CLASSIFIED ADvertisers: Hereafter 8 p.m. will be the closing hour for the receipt of classified advertisements for both the Daily or Sunday Times.

Automobiles for Sale.

1919 HUDSON SPEEDSTER, 4-PASS.
Repairs cost more than Repair prevention.
Pay a fair price on the right car in the economical way.
PRETTIER THAN ANY NEW FACTORY MODEL, PAINTED BEAUTIFUL BLUE, REAL LEATHER TOP, EXCLUSIVE DESIGN, HAS NOBBY PLATE GLASS IN REAR, ABSOLUTELY NOTHING ITS EQUAL, JUST OUT, OUR SPECIAL EXHIBIT FOR TODAY.
BROWN & BUTLER,
"Home of Better Cars."
Pico and Hill.
Open Sunday.
P.S.—WE DO NOT USE RETREADED TIRES.

"YOU WANT A CAR FOR PLEASURE AND REAL service!"—see this.
1917 BUICK TOURING.
The car will show you at a glance that it has not been misused. Motor runs smooth and perfect. Original paint and upholstering. Top is classy with plate glass in rear. 4 new tires and 1 extra. No better bargain for a good used car in town. Terms easy.
CHAS. KERR,
935 S. Main. Phone 19604.

1918 BUICK ROADSTER, THOROUGHLY OVERhauled, repainted; tires in good condition; guaranteed by Buick Automobile Co.; an exceptionally good buy at $1325, terms if desired; 1-3 down, bal. 10 equal payments. Call 1323 S. FLOWER. Main 9040. Ask for Mr. C. O. Little.

DODGE ROADSTER, VERY LATEST MODEL, IN fact, can hardly be told from new, having been run only 1100 miles, and is a very good buy at the price offered. Terms.
524 WEST PICO ST.

WE ARE REBORING THE MOTORS IN EIGHT cars, 3 Overlands, Dort, Chandler, Saxon 6, Dodge, Studebaker; come down and see for yourself how thoroughly we overhaul and rebuild our cars in order to put "conscience" into them. PETERSON, 1224 S. Main.

DODGE TOURING, LATE MODEL; GOOD PAINT and rubber. Terms.
524 WEST PICO ST.

$675—DODGE BROTHERS ROADSTER,
Must be seen to be appreciated.
ALBERTSON MOTOR CO.,
Dodge Brothers Motor Cars,
Eleventh and Hope.

HAVE 1917-18 FORD ROADSTERS—
These cars overhauled and guaranteed by us.
FAHY-ATTERBURY CO.,
Authorized Ford Agents.
Bdwy. 1500. 1042 S. Grant ave. 60679.

1918 OLDSMOBILE SPORT MODEL—
Beautiful car, looks like new, at a substantial saving.
J. W. LEAVITT & CO.,
1150 S. Figueroa st.

SACRIFICE, 1918 CHANDLER TOURING, RUNS and looks like new; good tires, extra rim and tire; top, plate glass in side and rear. 1403 OCEAN FRONT, Venice.

MUST SELL 1919 CHEVROLET 490 TOURING, like brand new, with regular factory guarantee. Address G, box 420, TIMES BRANCH OFFICE.

FORD, 1917, TOURING CARS, GUARANTEED 3 months, $75 down, $25 per month. Open Sunday.
MORAN & McMENAMY, 1424 S. Main.

1918 CHEVROLET TOURING, 4 BRAND NEW tires, bought new last October, mechanically perfect. Must sell by Monday. A real bargain, $600. Phone mornings, VERMONT 1241.

ONE ROSS, 8-CYLINDER, 7-PASSENGER, WIRE wheels, extra tires and tubes. Famous Herschell-Spillman engine. See car at OLIVE ST. GARAGE, 846 S. Olive.

FORD TOURING WITH ELECTRIC SELF-starter.
HEINIE AUTO SALES CO., Ford Agents,
1914 South Main street.

FORD SPEEDSTERS, 11 IN STOCK. NEW BODies, mechanically guaranteed 3 months and small payment down. Open Sunday. SHRADER'S, 1254 S. Main.

AUCTION SALE — ONE ROSS, 8-CYLINDER, 7-passenger car, driven 10,000 miles. Will be sold to highest bidder at 12 o'clock noon, May 19, at OLIVE ST. GARAGE, 846 S. Olive.

FORD, 1916 TOURING, 1919 BODY, 4 BRAND new tires, guaranteed three months, $50 down, $25 per month. Open Sunday.
MORAN & McMENAMY, 1424 S. Main.

HUDSON CABRIOLET; TOURIST RETURNING East will sell car at sacrifice, in perfect condition. Phone T. R. STRONG, Maryland Hotel, or Colorado 256, Pasadena.

FOR SALE—THIS WEEK ONLY, ONE LATE model Dodge delivery car in good condition; $900 if taken at once. Phone Colorado 320, 974 S. FAIR OAKS AVE., Pasadena.

HUPMOBILE 32—
as good as new, $425. 2022 SEVENTH AVE. West 1908.

FOR SALE—$500 CASH WILL BUY MY 6-CYLINder Oakland touring car. In A-1 condition. See same at 1221 W. 7TH ST. Phone 60121, Apt. 908.

I OWN A REAL AUTOMOBILE, LATE LIGHT 6-cylinder, red seal Continental motor, excellent condition. Need some cash. Accept your car. Private owner, 2302 SOUTH MAIN.

FORD, 1918 ROADSTER, LIKE NEW, BIG DIScount.
HEINIE AUTO SALES CO., Ford Agency,
1914 South Main street.

1917 HUDSON SUPER SIX 7-PASSENGER, THE very latest one, positive sacrifice for someone. Will sell for $200 less than market value. 1026 S. OLIVE ST.

1916 DODGE TOURING.
Special top with plate glass, all new rubber, original paint. Snap.
CHAS. KERR, 935 S. Main.

FORD, 1917 ROADSTER, WITH DELIVERY back; guaranteed 3 months, $75 down, $25 per month. Open Sunday.
MORAN & McMENAMY, 1424 S. Main.

1918 BUICK 6 OR '18 STUDEBAKER 6, WILL sell either. Big opportunity for someone. Both in absolutely perfect condition. 2607 WILSHIRE BLVD.

1918 OLDSMOBILE, 8-CYLINDER, ROADSTER, splendid condition.
J. W. LEAVITT & CO., 1150 S. Figueroa.

MUST SELL MY ROAMER AND CLASSY FORD speedster. See those cars to appreciate. 1033 WEST PICO.

1918 FORD TOURING, ELECTRIC STARTER, Spdtr., etc.—BIG DISCOUNT.
W. D. DUNHAM FORD AGENCY, 1250 W. 7th.

REO 4 TOURING, 1917, GOOD CONDITION throughout, 5 tires, pantasote top, plate glass, run 12,000 miles. $850. HOLLYWOOD 1900.

1918 OLDSMOBILE LITTLE SIX ROADSTER, looks and runs like brand new.
J. W. LEAVITT & CO., 1150 S. Figueroa.

FORD SPEEDSTER BODY, $35; UP TO DATE; searchlight, speedometer, 20-gallon gasoline tank, hood and trunk. 921 S. VERMONT.

PRIVATE PARTY MUST SELL LATE 1917 FORD, first-class condition to settle mortgage, cheap. No dealers. 1115 E. 14TH ST.

FORD COUPE—
Practically new, electric starter, wire wheels and all extras, real car for a doctor or lady. PHONE 29904.

1918 LITTLE 6 BUICK, EXTRA EQUIPMENT, mechanically perfect. Will sacrifice and accept terms from responsible party. HOLLYWOOD 540.

FOR SALE—BUICK 1918 SIX, 5-PASS., LIKE new every way, extra tire; owner going, quick sale. Box 27, TIMES OFFICE, Pasadena.

FOR SALE—1916 FORD TOURING CAR, A-1 condition. Call evenings after 6:30 and Sunday. 4318 SOUTH OLIVE ST.

FOR SALE—OR FOR RENT WITHOUT DRIVER, new 1919 Big 6 Studebaker, STILLWELL CAR & SUPPLY CO., 944 S. Grand ave. Bdwy. 237.

FORD TOURING, LOOKS ALMOST LIKE NEW, W. & C. shock abs., Spdtr., etc., $450:
W. D. DUNHAM FORD AGENCY, 1250 W. 7th.

1917 MAXWELL TOURING, NEWLY PAINTED, and a real buy.
1150 S. FIGUEROA ST.

FORD, 1917 ROADSTER, GUARANTEED THREE months. Open Sunday. Easy terms.
MORAN & McMENAMY, 1424 S. Main.

1916 WILLYS-OVERLAND 6, CONTINENTAL motor; 7-pass.; fine condition; sacrifice $550. 1617 W. 21ST ST.

FOR SALE—1918 OVERLAND LITTLE 6 SEDAN, like new; terms if desired. Call 1122 W. 17TH ST., or 202 GRANT BLDG. Phone 16746.

HAVE 1918 BUICK COUPE AND 1918 DODGE COUPE, WILL SELL OR RENT EITHER ONE. PHONE 25267. MR. GILMORE.

'17 MAXWELL TOURING, NEWLY PAINTED, new top and seat covers; good tires. Call Hollywood 1860. 6664 HOLLYWOOD BLVD.

1918 OAKLAND SIX TOURING, SPLENDID RUNning condition, and looks nice; bargain.
1150 S. FIGUEROA ST.

FOR SALE — FOR AUCTION SALES OF AUTOmobiles see the display advertisements of auctions in Part 1, today's Times.

FOR SALE—A-1 CADILLAC CAR, NEW TOP, AT a snap; leaving city. 524 S. HARVARD, Los Angeles.

FOR SALE—OR TRADE FOR LIBERTY BOND, 4 chain-drive truck in fine condition with large stake body. 3808 S. PARK AVE.

FOR SALE—1912 MITCHELL TOURING CAR. Call 1022 W. 11TH ST., between 1 and 3 p.m.

1917 FORD, $500. ELECTRIC STARTER, TOP and tires in perfect condition. WEST 1306.

1918 OLDSMOBILE, BIG SACRIFICE IF SOLD AT once; cash or terms to suit. Phone EAST 1034.

1916 OVERLAND TOURING, MODEL 83-B; FINE condition. 1837 E. FIRST ST.

BETTER VALUES, EASIER TERMS, AT RELIABLE AUTO MARKET, 1415 S. Main.

FOR SALE—'18 BUICK SIX, 5-PASS., 914 S. SAN PEDRO ST. 61438.

1917 OAKLAND 6, A-1 CONDITION. 646 S. SAN PEDRO ST. Bdwy. 40.

LATE 1915 OLDS 8 TOURING, FINE CONDItion; will sell cheap. 1837 E. FIRST ST.

SNAP; 1915 HUPMOBILE, $700. 124 S. LOS ANGELES.

$275—1913 OVERLAND 4-CYLINDER TOURING car. 646 S. SAN PEDRO.

BETTER CARS, BETTER PRICES, BETTER terms, at RELIABLE, 1415 S. Main.

AUTOMOBILES, ETC.—
Miscellaneous.

SPECIAL NOTICE TO TIMES CLASSIFIED ADvertisers: Hereafter 8 p.m. will be the closing hour for the receipt of classified advertisements for both the Daily or Sunday Times.

Automobiles for Sale.

SIMPLEX—
$2800 Holbrook 7-passenger body, new leather; 6 wire wheels, new tires and full equipment. Mechanically perfect. Starting and lighting system elaborate. Will sell or exchange for Stutz Bearcat or 4-passenger or similar car. S. RAYMOND, 19 S. Marengo, Pasadena. 8500 Colorado. Residence, Fair Oaks 1851.

SACRIFICING AT $800 MY LITTLE 6-CYLINDER '17 Chalmers roadster, in perfect condition; has 5 excellent tires; driven only short distance; can arrange terms; am leaving city or would not consider selling. Call MR. W. B. WILKINSON, at Rivers Bros. Produce Co., Central ave. 10233.

BUICK LATE 1917 TOURING, IN DANDY SHAPE throughout, special top, two extra casings, spot light, bumpers, etc., reasonable terms.
524 WEST PICO ST.

DUNHAM for FORDS
Our large shop enables us to make you a most attractive allowance for your old FORD on one of the latest models.
Authorized FORD AGENCY, 1250-60 W. 7th.

TODAY'S SPECIALS—
1915 Maxwell, electric starter $325
1914 Ford touring, extras $275
1916 Saxon roadster, electric starter .. $350
706 W. JEFFERSON.

DON'T CONFUSE THE "ONLY PERFECT SHOCK ABSORBER" ever invented with others; it's completely different, mechanically and scientifically perfect. For a short time Fords, $7.50; medium cars, $12; heavier cars a little more. At 1515 S. MAIN ST.

1918 OVERLAND MODEL 90 TOURING.
1918 CHANDLER, 7-PASS., TOURING CAR.
1917 BUICK SIX ROADSTER.
1917 SAXON SIX TOURING.
TERMS, ALL CARS GUARANTEED.
JOHN BALK, 908 S. OLIVE.

CHALMERS 7-PASSENGER, 1917, FINE TIRES, paint, good, a good looker, a splendid touring car, sure to give you satisfaction: $900. We buy, sell and exchange. MOODY & MOODY, 1169 S. Main st.

1918 FORD SEDAN—
Slightly used, fully equipped, wire wheels, electric starter, shock absorbers, etc.
FAHY-ATTERBURY CO.,
Authorized Ford Agents.
Bdwy. 1500. 1042 S. Grand ave. 60679.

ONE-TON WOODWARD FORD ATTACHMENT, IN fine condition, has overload springs; tires almost new; good body and roadster top; motor in good shape. Make offer. TROY MOTOR SALES CO., 1060 S. Figueroa st.

LATE MODEL ROADSTER, GOOD-LOOKING, 1917 car. Mechanically right, with big, roomy seat. A real buy. Full equipment with brand new battery. Call and see car at 3433 ARLINGTON. Phone West 5355.

HUDSON SUPER SIX ROADSTER, 5 WIRE wheels, very classy looking in every respect, bumpers, spotlight and other extras. Don't miss this one today at the right price at SUTHERLAND & RILEY, 1026 S. Olive st.

FORD SPEEDSTER, PACKARD TYPE, HOOD, new paint, good tires, A-1 condition. Snap. $440, terms. ILLO'S PEOPLE'S AUTO MARKET, 11th and Main.

WANT TO BUY FOR CASH ... in good condition. No delay. JOHN BALK, 908 S. OLIVE.

FOR SALE—$2100, ALMOST BRAND NEW HUDson speedster, cheap; almost new. RIVERVIEW LAUNDRY, 451 N. Avenue 20.

KING 8, A HIGH CLASS CAR, WILL SACRIfice for quick sale.
FORD AGENCY, 1914 S. Main street.

FOR SALE—OLDSMOBILE LIGHT EIGHT TOURing, special top, plate glass; fine shape; like new. Call OWNER, 74302.

1918 FORD SEDAN, LIKE NEW, SHOCK ABsorbers, new rubber, $650, terms. ILLO'S PEOPLE'S AUTO MARKET, 11th and Main.

FOR SALE — 4-CYLINDER STUDEBAKER, A-1 condition, $300 takes it. Car can be seen at HOGG'S GARAGE, 526 S. Los Angeles st.

OAKLAND 6, TOUR., $590. A CAR THAT WON'T last long at the price. See early. BINCMAN GARAGE, 1038 S. Main. 22571.

1918 HUPMOBILE TOURING, MODEL R, WIRE wheels, revarnished and guaranteed. Bdwy. 1939. W. H. COOK, 1006 South Olive.

1918 FORD TOURING, W. & C. SHOCK ABS., spdtr., lock, etc. GOOD SHAPE.
W. D. DUNHAM FORD AGENCY, 1250 W. 7th.

1918 BUICK, BY OWNER, RUN 9500 MILES, $400 WORTH OF EXTRAS. MUST SELL BY SUNDAY NIGHT. WILSHIRE 5357.

1917 MAXWELL TOURING, NEWLY PAINTED, and a real buy.
1150 S. FIGUEROA.

1918 FORD TOURING, PERFECT CONDITION looks fine, good rubber, new top, real bargain. Must sell. Cash or terms. 2610 S. MAIN.

1917 FORD, $50 WORTH OF EXTRAS, GOOD tires, new paint, motor perfect, $475, terms. ILLO'S PEOPLE'S AUTO MARKET, 11th & Main.

FOR SALE—1913 BUICK 25 ROADSTER, FINE condition, new paint, good tires, $300. OWNER, 2019½ W. 7th st.

SNAP; 1915 HUPMOBILE, $700.
124 S. LOS ANGELES ST.

IF YOU WANT REAL VALUE IN CHEAP, LIGHT cars see HARRINGTON, 1506 S. Main.

DODGE ROADSTER, A BEAUTY, COME IN AND see it today. 1026 S. OLIVE ST.

1913 CADILLAC TOURING, NEW BATTERY, good rubber, A1 mechanically, $500, Ph. 51911.

Speedsters and Stripped Cars.

WE HAVE A CLASSY FORD SPEEDSTER FOR sale, guaranteed by us. Price right.
FAHY-ATTERBURY CO.,
Authorized Ford Agents.
60679. 1042 S. Grand ave. Bdwy. 1500.

FORD SPEEDSTER SHOP—
141 W. 11TH ST., bet. Main and Hill.
See the 16-valve heads for Fords.

SPEEDSTER, 1916 OAKLAND 6; CLASSIEST IN Los Angeles. 3408 UNIVERSITY AVE.

Automobile Trucks, Tractors, Trailers.

REPAIRS COST MORE THAN REPAIR PREVENTION.
THE OLSON UNIT
for
FORD DELIVERY CARS.
If you use Ford delivery cars you pay for the Olson unit whether you buy it or not. If you use it, it pays for itself.
L. F. KREKELER MOTORS CO.
12711. 1042 South Los Angeles st.

FOR SALE—OR RENT—
TRUCKS
If you want a TRUCK or TOURING CAR and cannot meet the terms, see
KERR,
At 935 S. Main. Phone 19604.

$465, BUICK TRUCK, LATE DATE, 4-CYL., elec. generator, battery, elec. lights, 6 good tires, extra fine double drivers seat, body and top including windshield all for $465, worth $800. I took it in on a debt, therefore can sell at this price. Call any hour, including mornings, evenings, Sunday, residence, 2121 BERKELEY AVE. Take Edendale car.

FOR SALE — 5-TON CAPACITY 4-WHEEL REbuilt trailer, equipped with 7x18 ft. excellent stake rack body and brakes. Almost new 5 in. and 7 in. tires. A big bargain at $800, terms if desired. UTILITY TRAILER SALES CO., 1421 S. Main. 21195.

FOR SALE—
ONE 5-TON MACK DUMP TRUCK.
In good repair. WILL MAKE TERMS EASY WITH A GOOD CASH PAYMENT DOWN. Must sell quick. 526 S. Flower st., or phone 60817. MR. MITCHELL.

FOR SALE—CHEAP, 30 HOLT CATERPILLAR. Also 2 high-class wheel tractors, slightly used. A1 shape. Will rent for baling or threshing. 1246 S. LOS ANGELES ST. Phone Broadway 1018.

TRUCKING AND HAULING, 1 TO 5-TON trucks, dump or stake bodies. We will save you money on contract work. AYRES-BISSELL TRUCKING CO., 1220 S. Grand. Phone 18390.

TRAILERS! CHEAP!! TRAILERS!!!
½ to 5-ton for fruit, cattle, hay, etc.
AUTO WRECKERS,
1450 Central ave., and 825 S. L. A. St.

1918 REPUBLIC TRUCK.
Run only 2500 miles, equipped with stake rack bed. Call Main 3433. MR. HENDERSON. No dealers.

TWO 1917 VIM DELIVERY TRUCKS, ALMOST new; 1 Ford delivery, 1 Federal; 1½-ton, 2-ton Mack; Ford chassis. Terms, trade. 1365 S. MAIN.

FOR SALE—NEW "SUNSHINE" TRACK-LAYING tractor, cash or terms. Address B, box 260, TIMES OFFICE.

6-H.P. "BEAN TRUCK PULL" TRACTOR, FIRST-class condition. FRANK E. COOK, Sixth and Valnett, Arcadia, Cal.

FOR SALE—OR RENT—TRAILERS, NEW, SECond-hand, 2 or 4 wheels, also second-hand truck tires. PIKE AUTO WORKS, 317 Central ave.

HAVE YOU A REAL BARGAIN IN A TWO OR three-ton motor truck? Phone BOYLE 592.

GUARANTEED TRAILERS FOR SALE, $50 UP; others for rent. ECONOMY, 1508 S. Main.

PACIFIC TRAILERS, 2-WHEEL, SOLID RUBBER tires, $60 up. 1512 S. MAIN. Pico 1365.

Automobiles for Exchange.

FOR EXCHANGE—
A few high-grade cars to exchange for mortgages, trust deeds, real estate or chattels. See L. A. PRATT, with
JOHN T. DYE,
524 W. Pico st.

FOR EXCHANGE—BABY GRAND PIANO FOR small car. Address Box 56, TIMES OFFICE, Pasadena.

FOR EXCHANGE — FIRST-CLASS 5-PASSENGER touring, in good condition. Want city or Ocean Park lot. PHONE 72255.

Automobiles Wanted.

WANTED—FOR CASH, ANY LIGHT STANDARD auto, Dodge preferred. A. J. BOHMAN, 1035 S. Olive. Broadway 698.

WANTED—1918 FORD ROADSTER, WILL PAY $400 cash; must be A1 mechanically and have good rubber. Phone MAIN 731.

BUICK, CHEVROLET OR DODGE TOURING. Must be bargain for cash. VERMONT 916.

1917 FORD, ANY CONDITION. 127 N. ARDMORE. Wilshire 1053.

AUTOMOBILES, ETC.—
Miscellaneous.

SPECIAL NOTICE TO TIMES CLASSIFIED ADvertisers: Hereafter 8 p.m. will be the closing hour for the receipt of classified advertisements for both the Daily or Sunday Times.

Automobiles Wanted.

HAVING THE FINEST APPEARING AND BEST located used-car display rooms in Los Angeles, it is our policy to handle only high-class automobiles in both small and large models.
Bring in your car and receive cash for it, or leave it with us to sell on a commission basis.
BROWN & BUTLER,
"Home of Better Cars."
Northeast corner Pico and Hill. Phone 61625.
Open Sunday.

WANTED—FOR CASH
LATE MODEL CARS,
ANY MAKE.
SEE US LAST.
935 S. MAIN. PHONE 19604.

BRING YOUR CAR AND GET THE MONEY, "CASH TALKS." Must have at once several good standard makes of cars. No junk.
D. E. SPEERS,
Main 4610. 748 S. Olive st.

THE NATIONAL AUTO SALES CORPORATION, 750 SO. GRAND AVE. WILL BUY YOUR CAR.
IF YOU DO NOT CARE TO COME IN, PHONE FOR BUYER, BDWY. 4497.

DO YOU REALIZE THAT THE GOOD APPEARance of an automobile is half of the selling value? If you want to dispose of your car quickly and profitably let us help you to fix it up. For a very small charge we increase the sales value from $25 to $200 dollars. We are experts. Ask our opinion; it will not obligate you in any way. THE ASTRO SERVICE, 823 S. Flower st.

BEING IN THE CENTER OF THE AUTOMOBILE district, we have the best located used car salesroom in Los Angeles. We buy for cash or will gladly handle your car on a consignment basis, without any charge to you. Advertising, washing, polishing and storage free.
ANGELUS MOTOR CAR CO.,
64510. 1136 S. Olive st. Open Sunday.

WANTED—A LATE MODEL LIGHT CAR IN THE Buick class. Offer fine double corner, southwest, value $2000. Subject to $800 mtg. 3 years, 6 per cent., and 1912 Pierce-Arrow light six roadster. Will give good trade. PHONE 11802.

WANTED—LATE MODEL OVERLANDS, MAXwells, Dodges, Dorts, Hups, Chandlers, Hudsons, Saxons, Buicks, Oaklands, Chevrolets, Fords, Studebakers 25s; spot cash, but must be good mechanically; no abused cars bought. PETERSON'S, 1224 S. Main.

I HAVE CASH, AM NOT DEALER. IF YOU have mechanically perfect light "6" to show and are bona-fide individual owner, and will deal as a gentleman, phone WILSHIRE 4556, Saturday or Sunday, before noon.

WE PAY CASH FOR
HIGH-GRADE USED CARS.
THE BENTEL SHOPS
BDWY. 4376. 1015 S. GRAND AVE. 60027.

WANTED—HIGHEST CASH PRICE PAID FOR cars in any condition. Phone BROADWAY 7242.

WANTED FORD—
Will pay cash for Ford touring car in good condition. KENNETH FORD, 510 W. 8th St.

$25. $25. $25
WE PAY $25 MORE FOR YOUR USED CAR THAN ANY OTHER DEALER.
BDWY. 6290. 1000 W. PICO.

FOR EXCHANGE—LOT ON MAIN BOULEVARD, about block beyond car line, Eagle Rock, for automobile, little Pierce, Buick, Dodge preferred. Address R, box 251, TIMES OFFICE.

WANTED—FOR CASH, CADILLAC 8; HUDSON, BUICK, CHANDLER OR HUP. PHONE BDWY. 1939. W. H. COOK, 1006 S. OLIVE ST.

WANTED—HIGHEST CASH PRICE PAID FOR Ford, Dodge and other light cars. MR. LEADER, 828 S. Spring. Main 1482.

WANTED—PRIVATE PARTY WILL PAY CASH for Buick Six or little four. Address 414-A S. ALVARADO ST.

CAR WANTED—I OWN A PATENT AM UNable to finance. Will trade same for a light car. 65847, SEYMOUR.

WANTED—LET US SELL YOUR CAR FOR CASH. Small commission. We also buy cars. USED CAR SALES CO., 2610 S. Main. Tel. 21119.

WANTED—TO BUY FOR CASH IMMEDIATELY, BUICKS, DODGES, HUPMOBILES, OR ANY OTHER GOOD CARS. JOHN BALK, 908 S. OLIVE.

WANTED—STRIPPED FORD, GOOD CONDITION and cheap. State particulars. C. A. WOODRUFF, General Delivery, Riverside.

WANTED—A GOOD LIGHT CAR. MUST BE bargain for cash. No dealers. Address P, box 238, TIMES OFFICE.

WANTED—GOOD AUTOMOBILE FOR SUMMER. Reasonable rent, good care, reliable people. 682 BURLINGTON AVE.

AUTOMOBILES
BOUGHT FOR CASH.
PAC. AUTO EXCH. 432 W. PICO.

WANTED — FORD, DODGE OR OVERLAND coupe, have diamonds and cash. Sunday after 10 a.m., 1130 SANBORN.

WANTED—USED CARS—
ALL MAKES—BUT LATE MODELS.
W. F. PIPHER & CO. 955 S. MAIN.

WANTED—SPOT CASH FOR LIGHT CARS, ANY make. MR. BENNET, MR. FRIEDMAN, 957 S. Bdwy.

WE BUY 20 FORDS EVERY MONTH. BRING THEM IN OR PHONE, CASH READY. SPEEDSTER SHOP. 141 W. 11TH ST.

WANTED — FORD TOURING, WILL PAY ALL cash. 74816.

WANTED—MODEL 671 NASH OR JEFFERY. Will pay cash. Phone MR. OSBORNE, 13104.

WANTED — A LIGHT CAR, VERY BAD; WILL pay cash. 954 S. L. A. ST.

$1500 CLEAR LOT AND CASH, 6-CYL., '18 touring car. SOUTH 1555.

WANTED—A GOOD USED CAR, WILL PAY CASH. Call 3245 S. FIGUEROA ST.

FORDS, OR ANY LIGHT CAR, WILL PAY CASH. MORSE AUTO MARKET, 1355 S. Main.

WANTED—TO BUY FORD RUNABOUT. A. ROSSITER, 686 Elmira st., Pasadena.

WANTED—DODGE, HUPMOBILE, STUDEBAKER or Chevrolet, for lot and some cash. WEST 1497.

FOR EXCHANGE—2½ ACRES NEAR RIVERSIDE, for auto. J. O. WITHERS, Gardena, Cal.

HIGH CLASS AUTO, WILL GIVE 160 ACRES clear land. 1045 E. 31ST ST.

WANTED — TO BUY FOR CASH 1917 FORD touring car. No dealer. 12844.

WANTED—LATE MODELS OF ALL MAKES. SILVER MOTOR CAR CO., 1140 S. Olive st.

WANTED—SPOT CASH PAID FOR USED CARS, any condition. 1800 S. MAIN. 23592.

WANTED—A GOOD LIGHT AUTOMOBILE FOR SPOT CASH. 121 WEST 27TH ST.

Automobile Parts and Accessories.

DON'T CONFUSE THE "ONLY PERFECT SHOCK ABSORBER" ever invented with others; it's completely different, mechanically and scientifically perfect. For a short time, Fords, $7.50; medium cars, $12; heavier cars a little more. At 1515 S. MAIN ST.

GUARANTEED REBUILT STORAGE BATTERIES; ½ to 1-3 price of new. Allowance on old battery. OLIVE ST. ELECTRICAL CO., 919 S. Olive. 11413.

FOR SALE—NEW SPEEDSTER BODY, $50. BARgain. 2411 4TH, Ocean Park.

STORAGE BATTERIES REBUILT—
All work guaranteed. CROWELL, 1239 S. Main.

Automobile Tires.

FOR SALE—4 SECOND-HAND 32x4 MOTZ cushion tires, cheap. 676 S. ALVARADO ST. 558452.

500 TIRES, CHEAP, OFF WRECKED CARS; SAVE 100 per cent. AUTO WRECKERS, 1450 Central.

Auto Beds, Bodies, Equipment.

LOOMIS AUTO-FOLDING BEDS AND TENTS, rides on running board in steel boxes 5 inches high; 2 minutes to operate. Tent free with each bed and mattress for 10 days only. Investigate before purchasing elsewhere. Demonstration at 1911 S. MAIN. Phone South 1964.

"SLEEP IN YOUR CAR"—
Seat backs cut for sleeping, our specialty.
WILSON & BOWEN,
AUTO BODY BUILDERS, 1325-1318 S. Main.

AUTO SEAT BACKS CUT FOR SLEEPING. METAL MECHANICS, 1513 S. Main. Pico 1395.

Automobile Repairing, Painting, Tops.

AUTO PAINTING— —BODIES BUILT,
TOPS OF ALL KINDS.
Largest and Best Equipped Plant in So. Cal. Prices reasonable. Get our Estimate.
LEACH BILTWELL C O.,
1035 S. Grand. Broadway 7065.

A BRAND NEW AUTO TOP SHOP, LOW RENTS, LOW PRICES, QUALITY WORK. WE SAVE YOU MONEY.
THE MAIN-STREET AUTO WORKS,
PHONE 24410. 1815 S. MAIN ST.

ONE-MAN TOP COMPLETE $30.00
TOPS DYED LIKE NEW $1.50
LIGHTS, $1 UP. MOHAIR DRESSING ..... $1 QT.
TOPS AND BOWS REPAIRED. CAMPBELL'S AUTO TOP SHOP, 1712 S. MAIN. 25004.

F-O-R-D R-E-P-A-I-R-S
JACK WILLIAMS,
"The Man With the Ford Repair Knack."
10821. 149 W. PICO ST.

Automobiles for Hire.

LUXURIOUS 7-PASSENGER CHANDLER, 1919, model; owner drives; rates by day or trip, $3 hour. 59131.

NEW OLDSMOBILE, OWNER DRIVES. $1.50 PER hour, long or family trips, special prices. Phone WEST 2094.

FOR RENT—BY HOUR, DAY, WEEK OR MONTH Ford touring cars and trucks, with or without drivers. 844 SAN PEDRO ST. 63802.

NEW AND ESPECIALLY LUXURIOUSLY DEsigned 5-pass. Buick $1.50 hr. Driven by owner. Rates week or month. WILSHIRE 2108.

NEW 1918 MODEL 6-CYL. 5 AND 7-PASS. CARS. Reasonable rates. MAIN 2207; 53760.

1919 FORD TOURING CAR, $1 PER HOUR AND up, including driver. WEST 7061.

FORDS FOR RENT WITHOUT DRIVER. 1033 PICO. Phone 557208. Give us a trial.

1919 HUDSON, 7-PASS., WIRE WHEELS, $12 PER day, within 100 miles, or $2 per hour. 62289.

CLASSY CARS, $1.50 PER HOUR UP. MAC'S AUTO SERVICE. 2972½ W. Pico. 74179.

CALL MR. BEEKS, OWNER AND DRIVER, WILshire 2071 for 5-pass. touring car, $1 hour.

7-PASSENGER CHALMERS WITH DRIVER, $1.50 per hour, or 12c a mile. BOYLE 2308.

LADY DRIVING DODGE TOURING, CAREFUL driver, $1.25 hour. PHONE 79653.

AUTOMOBILES, ETC.—
Miscellaneous.

SPECIAL NOTICE TO TIMES CLASSIFIED ADvertisers: Hereafter 8 p.m. will be the closing hour for the receipt of classified advertisements for both the Daily or Sunday Times.

Automobiles for Hire.

CARS TO RENT. WITHOUT DRIVER
Twin 6 Packard, Cadillac 8, Studebaker 6, Buick, Dodge, Fords and other cars; rent to responsible parties by the hour, day or week. STILLWELL CAR AND SUPPLY CO., 944 S. Grand. Phone 60297; Broadway 237.

FOR RENT—WITH OR WITHOUT DRIVER BY the day, week or month, one of the classiest Chandler touring cars in the city. 1918 model and absolutely perfect. Has over $100 extra equipment, including SPECIAL Solid "De Luxe" top. Phone MR. GILDNER at Main 3459.

WHY BUY WHEN YOU CAN RENT?
Seven-passenger Super-Six Hudson cars without drivers by the hour, day, week or month.
BRISTOL TAXI CO., 12415—Main 6078.

CADILLAC LIVERY—
Cars to rent by week or month. Buicks, Olds, Hup and Dodges $100 per month.
1212 S. MAIN. 19540.

1919 HUDSON, 7-PASSENGER, WIRE WHEELS, with good experienced driver, $2 per hour, special rates for trips or by week or month. 62296.

NOTICE TO TOURISTS—
WILL RENT COUPE, ROADSTER OR TOURING CAR BY DAY, WEEK OR MONTH, WITHOUT DRIVER. CALL 828 S. SPRING ST.

5 AND 7-PASSENGER CARS, EXPERIENCED, careful drivers. Rates to suit your business. EABEL, 50936, Wilshire 2049.

BATHING SUIT PARADE, VENICE, THIS SUNday. Leave city 12 noon; leave Venice 5 p.m. $2.50 person. PHONE 20801. 7-pass. car.

60C PER HOUR—NEW FORD.
60C—WITHOUT DRIVER—60C.
116 W. NINTH. 11680.

NEW 1919 NASH CARS, 5 AND 7 PASSENGER, $1.50 and $2 per hour. Owner drives cars. MILLER'S AUTO SERVICE. Vermont 444.

AUTOS RENTED
BY WEEK OR MONTH. YOU DRIVE.
PAC. AUTO EXCH. 432 W. PICO ST.

FOR HIRE—NICE 7-PASS. AUTO, DRIVEN BY owner, who knows So. Cal. Rates on application. Phone after 6 p.m. SOUTH 6677-J.

EQUIPPED TO GO—DAY, WEEK OR MONTH. Flat prices quoted. Per hour, $2. 7-pass. cars. EAST 2045—14088.

NEW 1919 SIX, OWNER DRIVING, KNOW ALL roads, places of interest; Yosemite, San Diego, Santa Barbara, Riverside. 61121.

FOR HIRE—WITHOUT DRIVER, 1918 BUICK 6 ROADSTER OR TOURING CAR. CALL MR. DAVIS, 1323 S. FLOWER. MAIN 9040.

CARS FOR RENT WITHOUT DRIVERS BY DAY, week or month. J. H. GRAVES, 1609 Highland ave. Hollywood 1936. Evenings, 579488.

AUTO TO BATHING PARADE, VENICE, SUNDAY, leave city 12 noon, Venice 5 p.m., $2.50 person. PHONE 20801. Make reservations.

LADY DRIVING NEW BUICK SIX, COMPETENT driver, $1.25 per hour. MISS ROE, 557653.

JORDAN 5 AND 7-PASS. CARS, $1.50 AND $2 per hour. Owner drives. VERMONT 577.

NEW SAXON SIX, 5-PASS., $1.25 PER HOUR. Capable lady driver. PHONE 26343.

Auto Garages and Auto Storage.

SPECIAL ATTENTION—
Paid to storage of automobiles, 30 days or longer; strictly first-class; inspection solicited. 1558-60 W. WASHINGTON ST. S. T. SNIFFEN.

TO LET—GARAGE AT 682 BURLINGTON AVE.

Motorcycles.

WANTED—H-D SIDE CAR CHASSIS, MOST ANY CONDITION, FOR CASH. CALL 1884 W. ADAMS ST., OR ADDRESS R, BOX 296, TIMES OFFICE.

Bicycles.

ANGELUS BIKE SHOP, 317 S. MAIN ST. COLUMbia bikes, new and second-hand; repairing specialists; terms. PICO 385.

HORSES, MULES, CATTLE, ETC.
For Sale, Exchange, Wanted.

SPECIAL NOTICE TO TIMES CLASSIFIED ADvertisers: Hereafter 8 p.m. will be the closing hour for the receipt of classified advertisements for both the Daily or Sunday Times.

For Sale.

FOR SALE—BLACK MINORCAS, ANCONAS AND Buff Orpingtons, from dandy year-old hens and roosters. Call before 1 o'clock Sunday. 2907 THIRD AVE.

FOR SALE—BEAUTIFUL BLACK GAITED SADdle horse, high school trained, great pet, safe for ladies. PHONE 59383, or call 1826 N. Harvard blvd.

FOR SALE—TEAM OF MULES, WEIGHT 2500 lbs., sound, guaranteed good workers; sold ranch, will sell at market value; no reasonable offer refused. Call and see owner, 758 E. 25TH.

FOR SALE—6 CHOICE YOUNG JERSEY COWS. If looking for good young cows, see them. 4445 SANTA FE AVE.

FOR SALE—1 TEAM OF RANCH HORSES, MUST sell at once on account of sickness. 1134 MAPLE AVE.

FOR RENT—FIRST-CLASS WORK MULES, GOOD harness, in carload lots or less, or mules and grading outfits complete. 807 PACIFIC ELEC. BLD.

FOR SALE—2 HEAVY WORK HORSES, CHEAP. LOS ANGELES WAREHOUSE CO., 316 Commercial st.

FOR SALE—JERSEY HEIFER, FRESH SOON. Call WILSHIRE 1107, Apt. 16.

FOR SALE—HORSE, CHEAP; CALL AT 1720 HOOPER AVE., afternoon. 25229.

Wanted.

WANTED — UNLIMITED NUMBER OF HORSES and mules, wagons and harness. Horses rented and sold on installments. SAM WATKINS, 606 E. Seventh st. Pico 417.

WANTED—COWS, CALVES, BULLS. I BUY OLD horses. Dead stock removed free. Phone SOUTH 2922-R-1, VERMONT 6015, SOUTH 3082-R-4.

WANTED MILCH BEEF, COWS, CALVES, BULLS. H. FROELICH, 1343 Girard. Bdwy. 3818.

WANTED—MILCH BEEF COWS, CALVES, BULLS. H. FROELICH, 1343 Girard. Bdwy. 3818.

WANTED—TO BUY OLD HORSES TO DESTROY. Highest prices paid. Phone PICO 417.

POULTRY AND PET STOCK—
For Sale, Exchange, Wanted, Etc.

SPECIAL NOTICE TO TIMES CLASSIFIED ADvertisers: Hereafter 8 p.m. will be the closing hour for the receipt of classified advertisements for both the Daily or Sunday Times.

Poultry and Poultry Supplies.

FOR SALE—WHITE ORPINGTONS; 6 YEARLING pullets; purchased from Stewart; hens and cock; also 10 baby chicks, Dubois strain. $25 for grown stock and $5 for chicks. 579058.

FOR SALE — BABY CHICKS, MANY VARIETIES, every day, ducklings, goslings, turkeys, etc. Hatching eggs of most all kinds, fresh daily. PIONEER HATCHERY, 320 S. Spring st.

POULTRY MEN WILL FIND ABUNDANCE OF bargains in lumber especially adapted to their line at Woodhead Lum. Co., 5800 S. Main. S. 50.

FOR SALE—S. C. BLACK MINORCAS, PAPE'S strain, trio, $10 up. R. I. Reds, trio, $10 up. 2110 S. GRAND.

FOR SALE—400 MACFARLANE STRAIN WHITE Leghorn, Ancona and Barred Rock chicks. 2912 S. SAN PEDRO. South 1331-W.

FOR SALE—BABY CHICKS.
FANCIERS' EXCHANGE,
646 S. Main st.

Bees and Honey.

FOR SALE—2000 FIVE-GALLON HONEY CANS, perfect condition, clean and dry, in lots to suit. 25c each. Phone Colorado 811 or 214 S. LAKE AVE., Pasadena.

Goats, Milch, Etc.

FOR SALE—PURE WHITE SAANEN GOAT, 3 quart milker, fresh three weeks; nanny kid. A bargain, cash or terms. Phone Vermont 5654. 3775 HOBART BLVD.

FOR SALE—MILK GOAT, 1 GAL. PER DAY. 914 MAYO ST., Highland Park.

FOR SALE—2½-QUART SAANEN MILCH GOAT, bargain. 1750 W. 39TH PLACE.

Rabbits, Hares, Etc.

FOR SALE — CHEAP, RABBITS AND A CAT, must sacrifice as am going East. 6328 DENVER AVE.

FOR SALE — SACRIFICING, SELLING OUT, large Flemish does, bucks, youngsters, hutches. Any afternoon. 154½ E. 53RD ST. So. 3083-J.

RAISE RABBITS FOR ME. I BUY ALL YOU raise from my stock at $10 a pair. FLEMMER, 718 Wall st., city.

FOR SALE—4 NEW ZEALAND DOES, 16 YOUNG, 4 Belgian does, 1 Flemish doe, $15 for all. 2033 LA SALLE AVE. West 3067.

FOR SALE—PRIZE WINNING FLEMISH GIANTS and New Zealands, from $1 to $100, over a thousand to choose from. FLEMMER, 718 Wall.

Dogs and Dogs at Stud.

FOR SALE—PEKINGESE MALE, 3-MONTH-OLD puppy, biscuit color. Exceptional pedigree and markings. FRANK H. JOHNSON, 979 S. Hoover. 54509.

FOR SALE—PEKINGESE PUPPIES, MALES, FINE stock. Call Saturday afternoon or Sunday, Glendale, 115 E. ELK AVE. Phone Glendale 289-M.

FOR SALE — PEDIGREED TOY BOSTON BULL puppies, $10 up; shipped anywhere. NAVILLUS KENNELS, 219 E. 28th st. 21385.

FOR SALE—PEDIGREED AIREDALE, REASONable to right party. BOYLE 3878.

FOR SALE—6 THOROUGHBRED AIREDALE PUPPIES. 3014 E. 3RD.

FOR SALE—PEDIGREED BOSTON TERRIER PUPpies. 315 W. 33RD. South 3029-J.

Cats.

FOR SALE—BEAUTIFUL THOROUGHBRED ANgora cats, reasonable prices. PHONE 51002.

Wanted.

WANTED — ENGLISH BULL, FEMALE, GOOD suburban home and care. Phone 66162, or P.O. BOX 177, Station C.

WANTED—POULTRY. L. A. POULTRY MARKET, 2309 CENTRAL AVE. S. 5625. CALL FOR.

WANTED—ALL KINDS POULTRY, WILL CALL anywhere. South 4461. 2200 CENTRAL AVE.

WANTED—BABY CHICKS, DUCKS, GEESE, TURkeys, 1 to 8 weeks old. SO. 1186.

WANTED—POULTRY, ALL KINDS, WILL CALL. Highest prices paid. SOUTH 1435-W.

WANTED—PULLETS, HENS, RABBITS, PIGEONS and setting hens. 3625 CENTRAL AVE. S. 1186.

HOUSES—
For Sale.

SPECIAL NOTICE TO TIMES CLASSIFIED ADvertisers: Hereafter 8 p.m. will be the closing hour for the receipt of classified advertisements for both the Daily or Sunday Times.

TO LET — 5-ROOM FURNISHED BUNGALOW, 4639 VERMONT PLACE, Hollywood.

HOUSES—
For Sale.

SPECIAL NOTICE TO TIMES CLASSIFIED ADvertisers: Hereafter 8 p.m. will be the closing hour for the receipt of classified advertisements for both the Daily or Sunday Times.

FOR SALE—
IN BEAUTIFUL ... GROUND, IN THE ... TIVE HOMES ... AND BUT LITTLE ... WILSHIRE BOULEVARD ...
722 SOUTH ...

New two-story cement ... description of which is as follows:

First Floor: Center hall, living-room, dining-room, ... serving-room, ... with bath.

Second floor: Four ... sewing-room, ... clothes closets ... sleeping ... shower.

ADDITIONAL: ... main rooms ... wood floors ... in oil, large porches, ... double garage.

Open for inspection ... p.m. daily except Sunday.

By auto go out West ... Wilshire Boulevard ... south to above number.

FOR SALE—HOME ... Just think, a home ... ly modern, ... ture for sale also.

$1000 will handle ... bungalow on N. ... Poor furnace, ...

A home of 6 large rooms ... best location, ... swing the deal. ...

Breakfast-room, ... wood floors throughout, ... ience in this ... bird, and Santa ... $4400. $1000 down, ...

Call 63570 for ... above homes. If you are ... I will show you ... are not sold. ...
W. T. ...
605 S. Figueroa.

FOR SALE—
A NEW ONE IN ...
6 rooms and ... $3950. Situated ... just off of Vermont ave. ... wood floors throughout, ... white enamel and ... wall paper and electric ... fenced; lawn, ... Garage. A dandy ... convenient to car line, ... and very easy monthly ... people.
LOS ANGELES INVESTMENT ...
206 Investment Bldg. ...

FOR SALE—
ESHLEMAN ...
6 rooms, strictly modern, ... garage. Extra good ... handle deal, can be ... Mr. Winslow.
H. B. ESHLEMAN ...
300-301 Central Bldg. ...

FOR SALE—
For a quick deal ... of the Wilshire district, ... stricted tract. ... the purchaser ... know of no other ... near that price, ... No assessments.
HERBERT ...
WILSHIRE PROPERTY ...
3745 WILSHIRE BLVD. ...

FOR SALE—
OPEN ...
INSPECTION ...
1925 FIFTH AVE.
BEAUTIFUL HOME AT A ...

FOR SALE—RESIDENCE ... Ave. Square; ... architecture; 2 ... dining-room ... patio, latest style ... fast nook, ... sixth and ... used in the ... Address 1811 ... wood 1254.

FOR SALE—WE ARE ... tiful homes on ... close to Occidental College ... houses for sale, ... show them to anyone ... they are 5 rooms, ... strictly modern, ... $3500, $500 cash, ... owner, ELLIOTT, ... MOSS AVE.

FOR SALE—WILSHIRE ... nished ... closed with plate ... and wood furnace; ... fruit trees, ... splendid ... OXFORD AVE. ... NESS AVE. ...

FOR SALE—BY OWNER ... room colonials ... up-to-date features, ... on sink, near ... and select your own ...
C. BANISTER, ...
1138 N. ...

FOR SALE—IN WILSHIRE ... 7-room ... furnace, double garage, ... good. Fancy ... way. Good lawn, ... tiful home at a ... BROADWAY 5498.

FOR SALE—
HOME AND ...
Double bungalow ... 150, on best car ... Sacrifice price $5000. ... per month. ... First st. ...

FOR SALE—NOBBY ... strictly modern ... garage, paved street, ... near city library ... the best location ... LAFLER, Vermont ...

FOR SALE—AT A SACRIFICE ... My comfortable ... looking Arroyo Seco, ... oaks and pines ...

FOR SALE—WILSHIRE ... $9000—320 S. ... $9750—341 S. ...
Elmer ...
E. R. ...
Whittier, Cal.

FOR SALE—BY OWNER ... room house, ... large and airy; ... garage, chicken ... $3500, terms ...

FOR SALE—
$5800. ...
7-ROOM BUNGALOW ...
CONVENIENCES, ...
CALL ...

FOR SALE—FINE ... close in; ... ly. Also ...
ROBERT ...
1300 ...

FOR SALE—COLONIAL ... 10th st., ... 6 per cent ... $1600 ... lots and ... RANSOM, ...

FOR SALE—NEW ... fice, double ... car line, ... like new, ... Terms, JOHNSON ...

FOR SALE — ... East. Also ... splendid view, ... Rent cov. ... 5471.

FOR SALE—THE ... lifetime, at ... off of the ... o'clock.
J. ...

FOR SALE—... galow, ... new. MR. HOWARD ...

FOR SALE—... Park and ... gas radiator, ... OWNER, 74906.

FOR SALE—SACRIFICE ... galow, ... $2700, ... car.

FOR SALE—... good shape, ... close, ... bay in the ... BRYANT, ...

FOR SALE—... , see ... mend down. ... ROBERT ...

FOR SALE—2 ... for SYRNES, ...

FOR SALE — ... modern ... Bargain, ... wood 1063.

FOR SALE—... new bungalow, ... if desired, ... GEO. W. JONES CO., ...

FOR SALE—BARGAIN ... low, ... Phone ... 2976 WEST ...

FOR SALE—... Comm. ...

SATURDAY MORNING.

Classified Liners.

For Sale.
... NOTICE TO TIMES CLASSIFIED ADvertisers: Hereafter 8 p.m. will be the closing hour for the receipt of classified advertisements ... Daily or Sunday Times.

... $3500 ... $3400 ... $3300

... until sold. ... cottage at 2108 Magnolia ave. ... you consider it a bargain. ... you'll get it. ... Bradbury Bldg.

... 6-ROOM MODERN BUNGALOW, ... ANDREWS PLACE. Hardwood floors, ... all utilities. Built to sell at ... Want $300 and $30 ... 4th st. car to St. Andrews, ... this great bargain.

... 5-R. BUNGALOW, FURNISHED, ... new. Sell this gem, near ... lot and furniture, cost over $4200, ... Only one week at $3800. ... SHEPPARD, 529 Security ...

BARGAIN, 5-ROOM BUNGALOW, ... attractive elevation, fruit ... 7 per cent. interest, payable ... $600, terms. Phone EAST ...

... HOUSE WITH GARAGE, ... piano, Ford touring car, ... chicken yard, coops, ... hot and cold water, bath. ... Broadway, yellow car. A bargain ... COYLE 808.

YOU SAVE MONEY THROUGH ... Get our free list ... DIRECT WITH OWNER. ... listing fee charged ... & YORK, 527 Story Bldg. "Sales ...

... MODERN BUNGALOW, ... VAN NESS, GRAND AVE. ... WORTH $3000. PRICE AC... $2800. $850 CASH, ... PER MONTH INCLUDING IN... TRUSTEE. MAIN 5367.

... TWO 4-ROOM AND ONE ... 15 minutes from 7th and ... HOWARD, 631 Union Oil Bldg.

BUNGALOW, 3120 W. 27TH ST., 1 ... West Adams, second house west ... modern, tile roof, $3000. ... any time. 71878.

... MODERN BUNGALOW AND ... lot, 50x135, on 41st drive, ... and Hoover. Good location for ... 416 W. 41st place.

... OWNER, $3300, 6-ROOM MOD... all hardwood floors, between ... Will make terms. ... 20877.

HOLLYWOOD BARGAIN: ... owner; will accept auto model ... payment, balance at 6 per ... 597022.

SMALL PAYMENT DOWN WILL BUY ... bungalow in beautiful Holly... neighborhood; close to car.

... ON LOMA ROAD PASA... 5-room house at reasonable price; ... sleeping porch, garage; beau... Telephone COLO. 5944.

7-ROOM CHALET, HARD... built for a home; com... for quick sale $4750. Cannot be ... 1937 DELTA ST. Wil. 665.

... EQUITY IN 5-ROOM BUNGA... and Moneta, for $500. VER...

... EXPOSITION PARK, NEAT ... home, with large garage. $718 ... West 3131.

BARGAIN, 314 E. DILLER ST., ... plastered house built-in fea...

... OUR BARGAINS IN HOMES ... Phone any day. 63570. ... CO., 605 S. Figueroa.

... MODERN HOUSE, CHOICE ... porches, furnace, garage, near ... reasonable. 1529 FIFTH AVE.

... EXCHANGE—6-ROOM MODERN ... district. Investigate. WEST ...

... MAHOGANY AND IVORY FINISH ... 5 rooms, den, disappearing bed; ... CENTRAL BLDG. 64612.

... MODERN BUNGALOW FUR... $5500, $1000 down, balance ... OWNER, 401 W. Dryden.

... BE SOLD THIS WEEK, FIVE... bungalow, new; price $2000; ... Lissner Bldg.

... BUNGALOW, $4600; BAR... $500, one $2500, one $2000. ... MILLER. 13059.

... MODERN 5 ROOMS AND BATH ... West Pico st. PHONE 54667.

... FURNISHED COTTAGE, PASADENA ... 3 deliveries weekly, ...

... FIRST-CLASS 7-ROOM MOD... 419 W. 57TH ST.

... HOUSE, PAYMENTS, AD... TIMES BRANCH OFFICE.

... BUYERS; CAN SELL YOUR ... right. GRIFFIN, 26195.

... OWNER 12-ROOM HOUSE, LOT ... BEACON.

... CHALET, MODERN, HARD... Wilshire district. 548084.

... Exchange, Wanted, To Let.

... TO TIMES CLASSIFIED ADvertisers: ... 8 p.m. will be the closing ... of classified advertisements for ... Sunday Times.

... BEST BUY IN HOLLY... Bronson and Gower, north ... Swiss chalet, modern, with ... furnace, sleeping porches; ... $9150, near foothills; ... fig trees, in full ... shrubbery; half block to car ... owner, save commission. ... HOLLYWOOD 3810.

... NEW COLONIALS.
$4500.
... everything to make a real ... street. West Hollywood, 1¼ ... blvd. ... Most popular ... for the sign. J. A. TODD, own...

... BEST 6-ROOM MODERN BUN... Including piano, garage, fruit, ... AVE. Excellent location. ... Hollywood blvd. Price $5000. ... month. Open for inspec... Saturday and Sunday.

... TEN ACRES, YOUNG ... irrigating water. ... 5-room plastered cottage. ... car line and boulevard. Price ... half clear trade. S. S. ...

... QUICK SALE, BY OWNER ... bungalow, hardwood floors ... old story and ... finish ... from Hollywood and West...

... YOUR LISTINGS ... HOLLYWOOD PROPERTY ... COMPANY. ... BLVD. PHONE HOLLY 781.

... HAVE ANYTHING TO RENT, ... REALTY CO. CAN RENT IT FOR ... 2251 HOLLYWOOD BLVD.

... NEW 6-ROOM COLONIAL ... Just the home ... for less than ... CALL 64301.

... STRICTLY MODERN ... block and half north ... HOLLYWOOD BLVD.

... LOT, N.E. CORNER OF ... just right for bunga... 110 W. 2ND ST.

... FOUR-ROOM HOUSE, ... balance like rent. ... CATALINA ST.

... CORNER WILTON AND ... for apartments, flats or bun... California Bldg. 13013.

... HOLLYWOOD REAL ESTATE. ... WELDEN CO., ... Phone 57107.

... 4-ROOM MODERN ... from Hollywood car. $30, ... VAN NESS, Holly. 1941.

... AND WILSHIRE HOMES ... Holly. blvd. Holly 2325.

LOTS—
For Sale.
... TO TIMES CLASSIFIED ADvertisers: ... p.m. will be the closing ... of classified advertisements for ... Sunday Times.

... $3250, TERMS ... lot 50x175 with two-... house in rear and ... Maryland ... 21ST ST., Los Angeles.

... CASH, SEVEN-ROOM FUR... close in; must sell to close ... Owner, 702 Haas Bldg.

... A HIGH, DRY, SIGHTLY, RE... Hollywood direction, must ... Crestmont, 50 ft. ... fronting on Elm ... The best offer gets ...
... CO., INC., ... 510 W. 6th st.

... TO PREVENT FORE... for next 10 days, ... number of improved ... In a restricted ... block ... car line and city brick schools. Our ... Glendale, Gird and Vermont.

... FINE BUILDING LOTS IN THE ... between Hobart and Ard... Oakwood. Can be bought ... investigating. Owner, 1034 ... 30021.

... AVE., NEAR 39TH ST. ... 48 to 51. San... Address BOX 204, ...

... LOTS ATTENTION. ... HALF VALUE. ... 63728.

CITY ...
SPECIAL NOTICE ... vertisers: ... hour for ... for both ...

FOR SALE ... sell ... rest at ...

FOR SALE ... in ... SHERMAN ...

FOR SALE ... ton ...

BUSINESS ...
SPECIAL ... vertisers ... hour for ... for both ...

FOR SALE ... sold ... mortgage ... $18,000 ... payable ... part ... poses.

FOR SALE ... tract ... cash, ... sold by ... June 10 ... make ...

FOR SALE ... Close-in ... Figueroa ... TO La...

FOR SALE ... bus... erty. G...

INCOME ...
SPECIAL ... vertisers: ... hour for ... both the ...

FOR SALE ... INCOME ... you want ... an income ... have $15 ... have all ...

FOR SALE ... 37½ ... S. FIGUE...

SUBURBAN ...
SPECIAL ... vertisers ... hour for ... both the ...

FOR SALE ...

Come ... 10:30 ... Choice ... galows, ... Pasadena ... POLITAN ...

FOR SALE ... acre, ... the Mount ... rage, chi... in bearing ... shrubs; on ... Valley. A...

FOR SALE ... acres, ... and health ... foot, ... Island; ... fruit trees ... rights. ...

FOR SALE ... Fine ... near Mon... fect."

... SOUT...
67764.

FOR SALE ... meat, ... fruit, ... Monrovia ... troved ... district. ... choice ...
67764.

FOR SALE ... Ideal 1, ... situated ... like price ... minutes ...

... SOUT...
67764.

FOR SALE ... nearly ... house in ... Monrovia ...
... SOUT...
67764.

FOR SALE ... 2½ acre ... Abundance ... cality, ... Arcadia, ...

FOR SALE ... acre ... you want ... fine 2½ ... good re...
67764.

FOR SALE ... low, ... ment, ... dress 1438 ...

FOR SALE ... basem... ment, ... TEL ...

FOR SALE ... until ... 1612 San ... GRIMMER.

FOR SALE ...

With 5-room ... Glendale ... principal ... cilities ... chickens ... Phone MR ...

... AVE ...
Bdwy. 8048.

FOR SALE ... nearly ... bling ... porch, 2 ... in each ... roses ... Price $32... and building ... See owner ... ave., Glendale ... walk ... Glendale 661.

FOR SALE ... building ... North Glen... large lot ... S. N. DUTC...

FOR SALE ... lot, ... shrubbery, ... car line, ...

FOR SALE ... Brand, Gle... sell, Go ... Fullerton.

FOR SALE ... room mode... Terms. OW...

FOR SALE ... Bldg. 15757.

FOR SALE ... Alhambra, ... Want Long ...

FOR SALE ... bungalow, ... flowers, extra ... buyer, come ... Madre, or ...

FOR SALE ... and all ... want to get ... own, come ... Market st.

FOR SALE ... highway, ...

FOR SALE—... 3-RM. HOU... SYSTEM, CH... ALL PLANTE...

303 SHERMAN ...

BEACH ...
SPECIAL NOT... vertisers: ... hour for the ... both the Daily ...

FOR SALE—... can make ... summer and ... IRRIGATED ... derful ... land Bldg.

FOR SALE—... galow, 5 ... trees, fruit ... clear. Take ... owner, P. O. ...

FOR SALE—... ice, good ... OWNER at ...

CITY LOTS—
For Sale.

SPECIAL NOTICE TO TIMES CLASSIFIED ADvertisers: Hereafter 8 p.m. will be the closing hour for the receipt of classified advertisements for both the Daily or Sunday Times.

FOR SALE—IN CENTRAL BUSINESS SECTION of Van Nuys; a building on this lot would rent at once. JOHNSON. Phone 65544.

FOR SALE — BEAUTIFULLY LOCATED LOTS in north Wilshire section, easy terms. DR. SHERMAN, 427 E. Fifth st. 65042.

FOR SALE—LOT BETWEEN 10 AND 11 NORton ave., $1000. Phone BDWY. 1080.

BUSINESS PROPERTY—
For Sale.

SPECIAL NOTICE TO TIMES CLASSIFIED ADvertisers: Hereafter 8 p.m. will be the closing hour for the receipt of classified advertisements for both the Daily or Sunday Times.

FOR SALE—IF 308-310 W. 14TH ST., IS NOT sold by May 30 it will be lost for the $7500 mortgage. This fine piece of property, located between Hill st. and Grand ave., is valued at $18,000. We will accept an equity of $2500 payable at your own terms, or part cash and part trade. Excellent location for building purposes. This sacrifice is open to offers. 21878.

FOR SALE—I HAVE EXCLUSIVE SALE CONtract on 765-771 Maple ave., can deliver half cash, balance 3 years, 7 per cent. If not sold by June 1st will sell at public auction June 10, 12 noon, on premises. Call up and make offer. 21940 or WEST 3508.

FOR SALE—SNAP WORTH $6000, FOR $4000. Close-in lot, 50x125, on W. 12th st., near Figueroa. Ready for garage or business building. 700 Lankershim Bldg. A. R. PARK, Bdwy. 19.

FOR SALE—GOOD BUSINESS PROPERTY, CLOSE in, or will exchange for Cleveland, Ohio, property. Owner, ARNSON, 1315 Walnut st.

INCOME PROPERTY—
For Sale.

SPECIAL NOTICE TO TIMES CLASSIFIED ADvertisers: Hereafter 8 p.m. will be the closing hour for the receipt of classified advertisements for both the Daily or Sunday Times.

FOR SALE—
INCOME PROPERTY. New and attractive. If you want to enjoy Santa Barbara climate, derive an income of $6000 to $7000 per year, and have $15,000 cash, write us. Come where we have climate, ocean, mountain, prosperity.
SANTA BARBARA REALTY CO.,
SANTA BARBARA, CALIFORNIA.

FOR SALE—TWO BRICK STORES ON MAIN ST., 37½ feet to alley. Income $270 month. 2512 S. FIGUEROA. West 3731.

SUBURBAN PROPERTY—
For Sale.

SPECIAL NOTICE TO TIMES CLASSIFIED ADvertisers: Hereafter 8 p.m. will be the closing hour for the receipt of classified advertisements for both the Daily or Sunday Times.

FOR SALE—

GO OUT SUNDAY

TO NEW RAMONA ACRES.

Come in today or Sunday morning before 10:30 and get free tickets to Ramona Acres. Choice half acres and acres, with or without bungalows, at reasonable prices and small payments. JANSS INVESTMENT CO., 404 METROPOLITAN BLDG., 5TH AND BDWY. PH. 10345.

FOR SALE—A HIGHLY IMPROVED CORNER acre, 25 minutes east of Los Angeles, facing the mountains. Has 6-room modern house, garage, chicken and pigeon corrals, 28 assorted fruit trees, 6 years old, berries and grapes, all in bearing. Lots of roses and other flowers and shrubs; one of the finest acres in the San Gabriel Valley. Address R, box 202, TIMES OFFICE.

FOR SALE—BY OWNER, CHEAP FOR CASH, 3½ acres, all fenced, a corner in the beautiful and healthy valley of La Crescenta, elevation 1700 feet, grand view of the ocean and Catalina Island; improved by nearly 100 all variety bearing fruit trees; 6-room house, barn and good water rights. Address F, box 225, TIMES OFFICE.

FOR SALE—2 ACRES, COSY 6-ROOM BUNGALOW, gas, electricity, all kinds fruit, full bearing; near Monrovia car line. This is the "place perfect."
SOUTHLAND REALTY CORPORATION,
67764. 413 South Hill st.

FOR SALE—3 ACRES, GOOD POULTRY EQUIPment, comfortable house, abundance assorted fruit, gas, electricity, etc. Fine district near Monrovia car line. Also have other places, improved and unimproved, 1 to 5 acres, same district. We are well-known agents for this choice section.
SOUTHLAND REALTY CORPORATION,
67764. 413 South Hill st.

FOR SALE—ARCADIAN ACRES.
Ideal 1, 2 and 5-acre pieces, Arcadian Acres, situated right on the Monrovia car line, fronting on Huntington drive, reasonable restrictions; low prices, liberal terms. Gas, electricity; 35 minutes by P.E. to L.A.
SOUTHLAND REALTY CORPORATION,
67764. 413 S. Hill st.

FOR SALE—A SUPERB 11-ROOM HOUSE ON nearly an acre. Plenty of assorted fruit. The house of a dream. District above reproach. Near Monrovia car line. Gas, electricity, etc.
SOUTHLAND REALTY CORPORATION,
67764. 413 South Hill st.

FOR SALE—$2000, ½ CASH BUYS 2½ acres of the finest garden soil I ever saw. Abundance of water, level as the floor, fine locality, lovely.
Arcadia, KEYSTONE CO., 610 S. Grand ave.

FOR SALE—AN ESPECIAL BARGAIN IN A 2-acre place, lots of assorted fruit. Hurry if you want a snap. Near Monrovia car line. Also a fine 2½-acre improved place, same section.
SOUTHLAND REALTY CORPORATION,
67764. 413 S. Hill st.

FOR SALE—1 ACRE, MODERN 4-ROOM BUNGAlow, outbuildings, nicely arranged for chickens and rabbits, $2500, $200 down, balance like rent, or will take automobile to $1000. Address 1438 BOND ST. 21984.

FOR SALE—8-ROOM HOUSE, SLEEPING PORCH, basement, garage; also 3-room cottage, bath, etc., on same lot, 120x200 ft., in South Pasadena; worth $8000; will sell for $5500; bonds taken. TEL. 25898.

FOR SALE—DON'T BUY A SUBURBAN HOME until you see my new modern 2-acre place at 1612 San Fernando blvd., Burbank. G. A. GRISMER.

Glendale.

FOR SALE—
AND A BARGAIN,
2½-ACRE CITY FARM.

With 5-room modern bungalow, in the heart of Glendale, only 10 minutes' walk to business center; this property faces north on one of the principal streets, has all modern conveniences, some fruit, partially equipped and ideal for chickens, and a snap; land alone worth more. Phone MR. CROWLEY.
AVERILL-WEYMOUTH CO., INC.,
Bdwy. 8043. 510 W. 6th st.

FOR SALE—GLENDALE HOME, MODERN, UNusually well planned, lots of light and sunshine, 5 rooms, bath, hall and 8x20 sleeping porch, 2 linen closets, laundry tubs, heater, gas in each room, garage, shed, garden; a wealth of roses and other flowers.
Price $3300, cash or terms. This is what lot and building cost when material was low.
See owner, W. H. HILLMAN, 329 W. Acacia ave., Glendale. Take Glendale car to Park ave., walk west 1 block and north 1 block. Phone Glendale 861J.

FOR SALE—SEE THAT 6-ROOM COLONIAL building among the oranges, Remington st., North Glendale, 700 feet elevation, or buy a large lot and build yourself.
E. N. DUTCHER, 1740 S. Harvard blvd., L. A.

FOR SALE—IN GLENDALE, 5-ROOM SWISS CHAlet, hardwood floors, cement cellar, garage, shrubbery, bearing fruit trees; 3 blocks from car line. Phone Owner, HOLLYWOOD 1504.

FOR SALE—MY HALF-ACRE HOME AT 1235 N. Brand, Glendale. My business is here, so must sell. Go see it and write. G. W. FICKEL, Fullerton.

FOR SALE—FURNISHED OR UNFURNISHED, 5-room modern bungalow, garage, central location. Terms. OWNER, SABEL, WILSHIRE 2049.

Alhambra.

FOR SALE—¼ ACRE NEAR CAR, ONLY $150 cash, balance easy. GARDINER, 415 Hibernian Bldg. 15751.

FOR SALE—OR EXCHANGE—6-ROOM HOUSE, Alhambra, large lot, Ocean Park, near car. Want Long Beach. OWNER. 15751.

Sierra Madre.

FOR SALE — LARGE LOT, SMALL MODERN bungalow, surrounded by orchard, garden and flowers, extra fine location, $2000, terms to suit buyer, come, see it. 128 Carter ave., Sierra Madre, or Phone BDWY. 6278.

Inglewood.

FOR SALE—HOUSES, ALL KINDS AND SIZES, and all prices; if you are short of money and want to get started in a little home of your own, come and see me. C. D. REED, 120 N. Market st., Inglewood.

San Gabriel.

FOR SALE—28 ACRES ON OCEAN-TO-OCEAN highway, close to city. Bargain. Phone 21168.

Van Nuys.

FOR SALE—7½ ACRES, CLOSE TO BOULEVARD, 2-RM. HOUSE, CONCRETE IRRIGATION PIPE SYSTEM, CHICKEN HOUSE, HOG PENS, GARAGE, ALL PLANTED TO CROPS NOW, $3650, TERMS.
FRED A. KELLOG,
303 SHERMAN WAY. VAN NUYS 241.

BEACH PROPERTY—
For Sale.

SPECIAL NOTICE TO TIMES CLASSIFIED ADvertisers: Hereafter 8 p.m. will be the closing hour for the receipt of classified advertisements for both the Daily or Sunday Times.

FOR SALE—GET A BEACH HOME WHERE YOU can make $500 and up per acre net raising summer and winter vegetables on FROSTLESS IRRIGATED LANDS. LATE LEMONS also wonderful money-makers. F. H. TOLLE, 712 Garland Bldg.

Venice and Ocean Park.

FOR SALE—SACRIFICE PRETTY BEACH BUNgalow, 5 blocks from ocean, lot 40x132½, garage, fruit trees. Must leave for East, property clear. Take diamonds, bonds or cash. Address owner, P. O. BOX 91, Ocean Park.

FOR SALE—6-ROOM MODERN HOME AT VENice, good location. Price reasonable. Call OWNER at 22949.

HARBOR PROPERTY—
For Sale and Exchange.

SPECIAL NOTICE TO TIMES CLASSIFIED ADvertisers: Hereafter 8 p.m. will be the closing hour for the receipt of classified advertisements for both the Daily or Sunday Times.

San Pedro.

FOR SALE—4-ROOM HOUSE AND LOT, 870 UPland ave., West Basin T tract, San Pedro, $1750; $500 cash or Liberty Bonds; remainder $30 mo. Walking distance to shipyard, also garden up. Address C. G. CUNNINGHAM, San Pedro, Cal.

COUNTRY PROPERTY—
For Sale.

SPECIAL NOTICE TO TIMES CLASSIFIED ADvertisers: Hereafter 8 p.m. will be the closing hour for the receipt of classified advertisements for both the Daily or Sunday Times.

FOR SALE—
A RARE OPPORTUNITY
to secure a highly improved ranch consisting of over 500 acres of raisin and table grapes, and 38 acres of oranges and lemons, in good condition.

Will pay a good income on investment. Raisin and table grapes yield from 3 to 7 tons per acre. Have offer for whole crop of grapes on vines at $25 per ton. Value of present crop estimated over $30,000, included. Has ample supply of gravity water. Completely equipped with all the up-to-date implements, trucks, number of horses and over $7000 worth of raisin trays. Water rights alone cost $30,000. Good houses and store buildings on property. The soil is the best in El Cajon Valley, and is almost level. Price for the 500 acres of the raisin grapes $250 per acre. Will include orange and lemon grove for small amount additional per acre. Adjoining land not so good, unimproved, selling for $200 to $300 per acre. Terms, $30,000 cash, balance on long time, 6 per cent. interest. This is absolutely A-1 proposition and is less than half value. The property faces on a mile of paved highway in El Cajon Valley, a suburb of San Diego. It is the cream of ranch property. Absolutely can be subdivided and sold for more than double the price, at once, and will pay a good income in the meantime. For full particulars wire or address
JOHN B. STARKEY, Watts Bldg., San Diego, Cal.

FOR SALE—
ALMOND ORCHARDS
PLANTED BY
THE MISSION ALMOND ORCHARD CO.
OF PASO ROBLES, CAL.
Are now subdividing one of the choicest tracts of ALMOND land in the Paso Robles district, located within two city blocks of the paved STATE HIGHWAY. Perfect air, drainage. No fertilization, NO IRRIGATION, eliminating the big expense of an orchard.
$150 PER ACRE, ON EASY TERMS.
We will also contract to plant your orchard for $35 per acre, which covers all cost of selected trees, plowing, surveying for trees, planting, etc., by experienced orchardists.
We will also contract to care for same at $15 per acre per year, enabling one to enjoy a handsome income without changing your residence.
If interested in an investment with an assured future call for further information and details.
MISSION ALMOND ORCHARD CO.,
M. E. WEED, Sec., 221 Mercantile place, near Sixth and Broadway, Los Angeles.

FOR SALE—
A PIONEER RANCH.
1294 ACRES.
Deep level, rich loam river land, raise anything; part old Spanish grant; half hour ride west Chico; Sacramento Valley; fronts Sacramento River; 50 acres prunes, also oranges, olives, apples, peaches, grapes, 75 acres alfalfa; balance grain last season produced 20 to 30 sacks per acre; fine two-story 10-room house; 120-ton capacity iron dairy barn; 8000-gallon tankhouse; two granaries, windmills, stock barn; lots outbuildings; 1¾ miles fencing; 140-acre ditched or checked; three miles large beet sugar factory; S.P. railroad and largest canal Northern California runs through ranch; steamboat landing with large warehouse, freight house; pure cold water, 4 to 20 feet; no alkali; warm climate; plenty rain; no snow; no floods; fine hunting, fishing; $150 acre. Terms. Or sell 200 or 500-acre parcels at $125 to $250 acre. No trades. No leases. Owner approaching old age, desires to retire. Apply Box 319, HAMILTON CITY, Glenn county, Cal.

FOR SALE—40 TO 200 ACRES, LEVELED, IRRIgated land, Tulare county, adapted to alfalfa, corn, grapes, figs, olives, etc. Saucelito section. Abundant water from one of the very finest electric pumping and cement pipe irrigating systems in Tulare Co. Large holding recently acquired through foreclosure sale and portion now offered at 40 per cent. less than valuation similar land. Cheapest high grade irrigated land in San Joaquin Valley. Would consider several adjoining lots in Wilshire or N.W. district as part payment, but not interested in exchange otherwise. OWNER, 716 Citizens Bank Bldg. Phone 65088.

FOR SALE—FINE RANCH, 160 ACRES OF LAND, 60 acres in alfalfa, 15 acres in orchard, 40 acres in corn, all fully equipped with ranch house, three good barns, pump house, bunkhouse, toolhouse, pig house, with fine modern sanitary pens; 6-ton Fairbanks scale, milk and separator house, good well, producing over 100 inches of water; more first-class land can be had adjoining. For sale or exchange. For further information address P, box 250, TIMES OFFICE.

FOR SALE—AT FORECLOSURE PRICE, A FINE INCOME RANCH, WITH OIL POSSIBILITIES, CLOSE TO LOS ANGELES, ON HIGHWAY AND RAILROAD; FINE WATER SYSTEM, FAIR BUILDINGS, ADJOINING GOOD TOWN; PRICE $60,000; $15,000 CASH, BALANCE 10 YEARS; MIGHT TAKE CLEAR PROPERTY AS FIRST PAYMENT. ADDRESS P. BOX 129, TIMES OFFICE.

FOR SALE—
8½ ACRES, FULLERTON.
On paved boulevard, rich soil, water piped to land in cement pipes. A choice piece of land. This is a good chance to get a vacant piece of land in this locality. $5000. Terms. See Wood.
STERN REALTY CO., 601-2-3 Haas Bldg.

FOR SALE—
A fine bean ranch, Santa Barbara county. Price $110,000, terms. Will deal with principals only. Address R, box 233, TIMES OFFICE.

FOR SALE—20 ACRES IN TEN TO TWELVE years' old oranges, in San Bernardino county. Abundance of water, without assessments. Additional interest in water plant. Absolutely the cheapest grove on the market. Easy terms. Revenue pay for deferred payments. Address R, box 222, TIMES OFFICE.

FOR SALE—SMALL RANCH AT HYNES, SUITable for rabbits, chickens or pigs. Variety of fruit trees, well, 6-room California house, 4 miles from Santa Ana car line, good roads, good school. Address owner, E. S. AINSWORTH, Los Angeles, Cal., R.F.D. 13, Box 25.

FOR SALE—WE HAVE THE MOST DESIRABLE citrus ranches to be found, both as to location and horticultural value; improved and unimproved; will sell and exchange for high-class city income property. No agents. 301 TITLE INSURANCE BLDG.

FOR SALE—350 ACRES FINE LAND, HEMET, San Jacinto Valley, gravity water; improved, apricots, peaches, walnuts, alfalfa, general farm land; 10, 20, 40-acre tracts, $125 to $300 per acre. Good terms. F. W. ARMOUR, owner, 734 Citizens' National Bank Bldg. Bdwy. 1450.

FOR SALE—YOU CAN MAKE $200 AND UP PER acre net raising WINTER VEGETABLES, and then $100 per acre net raising SUMMER VEGETABLES on IRRIGATED, FROSTLESS LANDS. LATE LEMONS also wonderful money-makers. Best climate and soil conditions in California. F. H. TOLLE, 712 Garland Bldg.

FOR SALE—20 A., 9 MILES FROM HOLLYWOOD, San Fernando Valley, less $150 a. Way under price. Planted to potatoes and melons. Must sell. Address 1748 VINE ST.

FOR SALE — WE HAVE SEVERAL SPLENDID opportunities in San Fernando Valley lands.
FRANK MELINE COMPANY,
6177-79 Hollywood Blvd. Phone Holly 781.

FOR SALE — SOUTHERN PACIFIC RAILROAD lands in Coachella Valley, the early crop district, in Riverside county, Calif. Reasonable prices; long time to pay. S. P. LAND DEPT., 829 Story Bldg., Los Angeles.

FOR SALE—HIGHLY IMPROVED FARM AND orchard near Roswell, N. M., heavy crop now on trees. Address LANGFORD KEITH, Route 2, Roswell, New Mexico.

FOR SALE—120 ACRES GOOD LAND NEAR PORterville, plenty water; ½ mile from school and railroad, ask $150 an acre, will take less for cash. Further information P. O. box 558, TULARE, Cal.

FOR SALE—160 ACRES OF LAND NEAR REDman, Antelope Valley, at one-half what surrounding land is held. EARLE L. ROBERTS, Antelope Valley Bank, Lancaster, Cal.

FOR SALE—SCHOOL LAND, CLEAR, A FINE mineral prospect, may exchange. Address 1045 E. 31ST ST.

FOR SALE—80 ACRES IMPROVED, AT ACTON, $50 per acre. Will take lot or auto to $1000. A. J. WARD, 915 Ins. Bldg. 13890.

FOR SALE—HALF SECTION A-1 LAND, NEAR Acton, improved, $40. Owner at 1345 W. 3RD.

Imperial Valley.

FOR SALE—
Section finest soft soil garden land in Imperial Valley. Three miles from Calipatria, on railroad, with spur and packing shed at ranch. Leased for $15,800 cash, rent in advance. Lease expires July, 1921. Income $7900 every six months. Planted to lettuce, tomatoes, melons, etc. Three ranch houses, corrals, barns, dairy, shed, all fenced and cross-fenced. Been in alfalfa twelve years. No better ranch in Imperial Valley. Price very low. Terms very long. Leasing will pay for it. At end present lease can be leased for much more. No better investment anywhere. No agents need reply. Price too low to pay commission. Desire sell direct to buyer. No trades. Must be cash. Owner, Apartment No. 19, SELKIRK APARTMENTS, Santa Monica, Cal.

FOR SALE—OR EXCHANGE—I HANDLE IMPErial land exclusively. See MR. McMILLAN of DUANE BENNETT, 711 Grant Bldg. Pico 3262.

Petaluma.

FOR SALE—SONOMA COUNTY—FRUIT, POULTRY and general improved ranches and small farms. H. C. STONER, 1327 N. Virgil ave.

San Fernando Valley.

FOR SALE—23½ ACRES, BEST DARK SILT SOIL, walking distance, north of Van Nuys; on west side of Sherman way car line; south of Raymer station tower, S. P. Coast line; water on two sides; worth $700; price $500 per acre; also 5 acres, with new 6-room house, $4750. J. J. SHINNERS, 509 Van Nuys Bldg. Phone Broadway 592.

FOR SALE—IMPROVED, UNIMPROVED ALFALfa, vegetable lands; orchards, walnut groves; poultry ranches, townsite properties. D. W. STALEY, First Nat. Bank Bldg., Van Nuys, Cal. Phone Van Nuys 124.

FOR SALE—BEAUTIFULLY SITUATED AND close to foothills, 5, 10 and 20-acre tracts, now under cultivation, aqueduct water. Prices $400 to $450 per acre, easy terms. Owner, 1034 CITIZENS' NAT. BANK BLDG. 60021.

Santa Cruz.

FOR SALE — RANCHES, HOMES, ACRES, FREE list. WILSON BROS., Santa Cruz, Cal.

COUNTRY PROPERTY—
For Sale.

SPECIAL NOTICE TO TIMES CLASSIFIED ADvertisers: Hereafter 8 p.m. will be the closing hour for the receipt of classified advertisements for both the Daily or Sunday Times.

Fresno.

FOR SALE—40-ACRE RANCH IMPROVED AT raw land prices, partly set to Thompson vines, pumping plant and canal water, $7000 net cash takes this ranch; 20 minutes from Fresno city. No dealers. Write for information.
A. C. TOORS,
Route E, Box 293, Fresno, Cal.

Riverside.

FOR SALE—305 ACRES. A REAL SACRIFICE. $38,000, clear. Near Riverside. Address F, box 446, TIMES BRANCH OFFICE.

San Joaquin Valley.

FOR SALE—
$150 PER ACRE.
RICH SOIL. WITH WATER.
ALFALFA. GRAPES. DECIDUOUS FRUITS.
DAIRYING.
Improved lands same tract sell for $600 to $800 per acre. 16 miles from Fresno. F. H. TOLLE, 712 Garland Bldg., 740 S. Broadway.

EASTERN, NORTHERN PROP'TY
For Sale, Exchange, Wanted.

SPECIAL NOTICE TO TIMES CLASSIFIED ADvertisers: Hereafter 8 p.m. will be the closing hour for the receipt of classified advertisements for both the Daily or Sunday Times.

For Exchange.

FOR EXCHANGE—
CLEAR EASTERN HOME, 16 ROOMS, 8 BATHS, LARGE GROUNDS, PRICE $100,000, CLEAR. OWNER WANTS LOS ANGELES IMPROVED AND WILL ASSUME, OWNERS ONLY.
F. P. TURNER,
LEO G. MacLAUGHLIN CO.,
119 E. COLORADO ST.
PASADENA.

FOR EXCHANGE—GOOD CLEAR SEATTLE, Wash., vacant, 3 50-ft. lots, for Los Angeles, good bungalow preferred. MRS. HUGHES, 4257 Kansas ave.

FOR EXCHANGE—3 LOTS, VALUE $1600, IN Chicago, for 5-room bungalow here, or what have you? CLAMP & STANGLAND, 209 Grant Bldg.

FOR EXCHANGE—OKLAHOMA CITY LOTS FOR house, equity or acreage, or what? 1163 E. VERNON AVE.

Wanted.

WANTED—OMAHA—
Fine home on South Orange Grove ave., Pasadena. Price $20,000. Owner wants to exchange for Omaha or vicinity.
D. E. THOMPSON,
119 E. Colorado st.
Pasadena, Cal.

SAN DIEGO PROPERTY—
For Sale, Exchange, Wanted, Etc.

SPECIAL NOTICE TO TIMES CLASSIFIED ADvertisers: Hereafter 8 p.m. will be the closing hour for the receipt of classified advertisements for both the Daily or Sunday Times.

FOR EXCHANGE—I OWN A VACANT CORNER on 23rd and Broadway, San Diego, 100x100. Finest apartment site in the city. Fine view. Mortgage $6500. I refused $14,000 for this six years ago. Today I will take a piece of clear property in Los Angeles, value $2500, for my equity. This corner has a big future value.
J. G. BURNE,
1947 Atlantic street,
San Diego, Cal.

GOVERNMENT LANDS—
And Relinquishments.

SPECIAL NOTICE TO TIMES CLASSIFIED ADvertisers: Hereafter 8 p.m. will be the closing hour for the receipt of classified advertisements for both the Daily or Sunday Times.

HURRY—320 ACRES GOVERNMENT LAND IN Imperial, 160 acres in San Diego, 640 in Madera, 640 in Glenn. Plenty water and timber. Any of these places, $10. Save locators' fees. F. RALLY, 313 Grant Bldg., 4th and Broadway.

FOR SALE—OR TRADE—160 ACRES, RELINquishment, 6 miles northwest of Lancaster, fine for goats or chicken ranch. W. M. LEONARD, 415 S. Malabar st. Huntington Park.

WE HAVE A FEW CHOICE LOCATIONS AND RElinquishments; also make township-plats showing vacant government lands. 431 CHAMBER OF COMMERCE BLDG.

OIL PROPERTY—
For Sale, Exchange, Lease, Wanted.

SPECIAL NOTICE TO TIMES CLASSIFIED ADvertisers: Hereafter 8 p.m. will be the closing hour for the receipt of classified advertisements for both the Daily or Sunday Times.

FOR SALE—4000-FOOT CALIFORNIA DRILLING rig, with tools and equipment. Price $1800. Apply BUTTRESS & McCLELLAN, 205 N. Los Angeles st. Broadway 8098.

FOR SALE—TEXAS OIL LEASES. ROOM 532 Hotel Lankershim. MARGARET BLUTH.

ORANGE, LEMON AND WALNUT GROVES—For Sale and Exchange.

SPECIAL NOTICE TO TIMES CLASSIFIED ADvertisers: Hereafter 8 p.m. will be the closing hour for the receipt of classified advertisements for both the Daily or Sunday Times.

For Sale.

FOR SALE—
THE RECORD OF THE
LEFFINGWELL RANCH IS WELL KNOWN.

Among the choicest pieces remaining unsold are the following:

Lot 29: 10.39 acres fronting on the boulevard, planted to Eureka lemon trees 12 years old. A fine producer. Price $2750 per acre.

Lots 39 and 40: About 8 acres each, also on the boulevard. Eureka lemon trees 13 years old. One of the best buys in the ranch. Price $3500 per acre.

Lot 33: Half Valencias, half lemons, nearly 15 acres, 4 years old, thrifty and uniform, a fine buy. Price $1585 per acre.

These groves are being sold on easy terms.

Purchasers have an opportunity to share in the markets that have been created by the well-known Leffingwell brands.

EDWIN G. HART,
Exclusive Sales Manager,
729-731 Van Nuys Bldg., Los Angeles.
Main 2066.

FOR SALE—AN EXCEPTIONAL 10 ACRES, ALL in 2-year-old Valencias, very comfortable two-story house, every convenience, gas and electricity, plenty of family fruit immediately surrounding the house. A fine piece of property offered at a very tempting figure. Do not fail to investigate this. Near Monrovia car line.
SOUTHLAND REALTY CORPORATION,
67764. 413 S. HILL ST.

FOR SALE—CHEAP, 20-ACRE ORANGE GROVE, A-1 shape, 10 acres 3-year-old navels, 10 acres 2-year-old navels, with electric engine pump; Richgrove, Cal. H. HIROSE, P.O. Box No. 1, or call R. WACHIN, 928 Towne ave. Main 3813. City.

FOR SALE—5-ACRE YOUNG VALENCIA ORANGE grove with big income; for particulars write to R.F.D. 2, BOX 201 Roland ave., Covina, Cal.

FOR SALE—10-ACRE 2-YEAR VAL. GROVE, ON boulevard, near Fullerton. Also chicken ranch on boulevard, near Artesia; consider some exchange. G. W. FICKEL, Fullerton.

FOR SALE—HANNA RANCH, 30 ACRES WALNUT land, 1½ miles north Anaheim, San Diego blvd. Apply E. H. POLHEMUS on ranch.

POULTRY RANCHES—
For Sale and Exchange.

SPECIAL NOTICE TO TIMES CLASSIFIED ADvertisers: Hereafter 8 p.m. will be the closing hour for the receipt of classified advertisements for both the Daily or Sunday Times.

FOR SALE—MR. WORKINGMAN,
Small cottage on large lot, 20 BEARING FRUIT TREES, 48 chickens, 40 young rabbits, outbuildings, tools, garden planted. $300 down, $10 month takes it. Snap. Sickness. Edendale car, 2941 PARTRIDGE AVE., off Los Felis blvd.

FOR SALE — 1¼-ACRE MODERN CHICKEN ranch, well stocked. J. BOLTOM, owner, Kester Junction, Sherman way, 2 miles west of Lankershim.

FOR SALE—POULTRY RANCH, ABOUT 2½ acres, best soil, modern improvements. Cal. bungalow. Address TIMES, Monrovia.

REAL ESTATE—MISCELL'NOUS
For Sale.

SPECIAL NOTICE TO TIMES CLASSIFIED ADvertisers: Hereafter 8 p.m. will be the closing hour for the receipt of classified advertisements for both the Daily or Sunday Times.

FOR SALE—6-ROOM MODERN BUNGALOW NEAR Exposition Park, cash or terms; can give possession in thirty days; will take clear lot as first payment. No agents. Address Postoffice box 218, GLENDALE, Cal.

FOR SALE — FOR AUCTION SALE OF REAL estate see the display advertisements of auction in Part 1 of today's Times.

WANTED—REAL ESTATE—
For Cash and Otherwise.

SPECIAL NOTICE TO TIMES CLASSIFIED ADvertisers: Hereafter 8 p.m. will be the closing hour for the receipt of classified advertisements for both the Daily or Sunday Times.

Houses.

WANTED — HAVE CLIENTS WITH MONEY ready, for snaps in bungalows, west, N.W. and Hollywood, $4000 to $6500; also want Wilshire home, $8000 to $11,000. Must be near school, 2 baths, maid's room. Cash. List with us. BEN SHEPPARD, 529 Security Bldg. 61320.

WANTED—WE WANT HOUSES AND FLATS IN WILSHIRE AND HOLLYWOOD. HAVE CASH BUYERS WAITING. CALL McCARTHY OR NORWOOD, WITH ROBT. MARSH & CO., 200 MARSH-STRONG BLDG. 10175; Pico 2412.

WANTED—FOR CASH, 7 OR 8-ROOM BUNGAlow, Pico Heights or Wilshire, up to $8000. WEBER, 304 Luckenback Bldg. 15733.

WANTED — I WANT HOUSES IN HOLLYWOOD and N.W. for quick sale. Call 65878. W. T. FITZPATRICK CO., 605 S. Figueroa.

WANTED—REAL ESTATE—
For Cash and Otherwise.

SPECIAL NOTICE TO TIMES CLASSIFIED ADvertisers: Hereafter 8 p.m. will be the closing hour for the receipt of classified advertisements for both the Daily or Sunday Times.

Houses.

WANTED—BUNGALOWS, NORTH WILSHIRE OR southwest, if the price is right we will buy for cash. L. L. LEVY, or M. D. FOX, 614 S. Spring st. Bdwy. 8420. Main 4100.

WANTED—FROM OWNER, HOUSE, FIVE TO seven rooms, in Hollywood or Wilshire, give location, price and description in first letter. Address F, box 571, TIMES BRANCH OFFICE.

WANTED—TO PURCHASE BUNGALOW, NORTH Wilshire, northwest or Hollywood. Might even buy a real bargain southwest. Will pay cash. MISS MAY, 214 Black Bldg. 63187.

WANTED—5-ROOM BUNGALOW, OR WHAT HAVE you to exchange for three lots in Chicago, value $1600. CLAMP & STANGLAND, 209 Grant Bldg.

WANTED—WILL GIVE HIGH CLASS MEN'S tailoring as first payment on modern 6 or 7-room bungalow. Address F, box 474, TIMES BRANCH OFFICE.

WANTED—WE HAVE BUYERS FOR BUNGALOWS. If you have a real bargain phone BIRNBAUM INVESTMENT CO. 62009. Broadway 2179.

WANTED—I OWN A PATENT, AM UNABLE to finance, will trade same for home in good location. SEYMOUR. 65847.

WANTED — TO BUY SEVERAL BUNGALOWS, from 4 to 6 rooms, to be removed. S. TORRE, 205 N. Spring st. Phone Broadway 2660.

Lots.

WANTED—LARGE LOT OR SEVERAL ADJOINing lots in Wilshire or N.W. districts, in exchange for income irrigated alfalfa, grape, fig and olive land, Tulare county. Owner, 716 CITIZENS BANK BLDG. Phone 65088.

WANTED—LOT WEST OF VERMONT BETWEEN Pico and Washington Blvd. Must be a bargain. WEST 4835.

Income Property.

WANTED—DESIRABLE INCOME PROPERTY, well located. OWNERS ONLY. 301 TITLE INSURANCE BLDG.

WANTED—TO BUY A BIG APARTMENT BUILDing. Must show good income. 65847.

Suburban and Beach Property.

WANTED TO BUY—POULTRY RANCH FROM 2 to 5 acres; equipment for 800 to 1200 hens; modern 5 to 6-room bungalow with gas, lights and phone. Address E. W HUBBARD, 115 Emily st., Anaheim. Phone Anaheim 277J.

Country and Ranch Property.

WANTED—TO PURCHASE; STRICTLY MODERN going dairy ranch to $100,000, within 75 miles of Los Angeles. Must be in absolutely class A condition, as purchaser will wish to operate under most modern scientific conditions. Prompt action desired and can be expected. MR. SMITH, phone 14114. No. 1105 Story Bldg.

WANTED—TO PURCHASE FOR CASH, IMproved or unimproved ranch property at Lankershim, Van Nuys, Owensmouth and San Fernando, from 1 to 100 acres, from owners only. Address MRS. N. E. McCANN, Theater Bldg., Lankershim, Cal.

WANTED—ATTRACTIVE COUNTRY PROPERTY, 5 to 20 acres, improved; must be easily accessible to Los Angeles and near main highway. OWNERS ONLY. 301 TITLE INSURANCE BLDG.

WANTED—CHICKEN RANCH OF ABOUT 1 OR 2 acres, with full equipment, including stock and residence; would consider partnership. Address G, box 481, TIMES BRANCH OFFICE.

WANTED—LARGE TRACTS OF LAND, CITY AND country, for cash. 611 S. OLIVE.

REAL ESTATE—FOR EXCHANGE
Miscellaneous.

SPECIAL NOTICE TO TIMES CLASSIFIED ADvertisers: Hereafter 8 p.m. will be the closing hour for the receipt of classified advertisements for both the Daily or Sunday Times.

FOR EXCHANGE—EVERYWHERE.
Every day for 12 years, been advertising Square deals. No steals.
Pico 3399. A. H. BAILEY, 1111 Story Bldg.

FOR EXCHANGE—7 STORES AND FLATS AND 640 acres of land, clear, for good stock ranch. PHONE 24086.

FOR EXCHANGE—GO TO BEN WHITE FOR real estate, 304 Bryson Block.

Houses.

FOR EXCHANGE — WILL EXCHANGE 7-ROOM house, lot 50x160; Wilshire district, value $8000, for house or acreage in La Canada, Montrose, or other foothill district. Address R, box 192, TIMES OFFICE.

FOR EXCHANGE—FOR ORANGE RANCH, 7-ROOM chalet, modern, hardwood floors, Wilshire. 560034.

FOR EXCHANGE—WILSHIRE HOME, HIGHLAND Park flats; wants ranch. C. F. BLAKEMORE LAND CO., 238 Van Nuys Bldg.

Income Property.

FOR EXCHANGE—A MODERN 4-FLAT BUILDing, well located, always rented. Will accept in exchange modern bungalow in Wilshire district. Address G, box 421, TIMES BRANCH OFFICE.

FOR EXCHANGE—WE OFFER OVER $2,000,000 worth of property in city and vicinity. All sizes and descriptions. What have you for immediate trade? 65847 SEYMOUR. 536 Chamber of Commerce.

Country Property.

FOR EXCHANGE—OR SALE—ROOMING-HOUSE of 20 rooms and an adjoining house of two 4-room apartments, both completely furnished; income about $200 month; in thriving town, close to Los Angeles; price $12,500 (incumbrance $2500); will consider house to $8500 in exchange, with $2500 in cash to pay mortgage, and take a mortgage back for difference, or will consider an apartment-house in Los Angeles or Long Beach, or a ranch close to a good-sized city in exchange. BUSINESS EXCHANGE, 108 West Third st. Also have a number of other attractive propositions.

FOR SALE—OR EXCHANGE—
320 acres, Imperial Valley land, improved, fenced, water stock; and rented for cash; want clear apartment-house, hotel or business property, on west side. Value $40,000, clear. P. O. BOX 246, STATION C, Los Angeles.

FOR EXCHANGE—80 ACRES, AS FINE LAND as there is in California, 2 miles east of Etiwanda. Facing on Highland blvd. $150 per acre. $2500 cash, mortgage $2000. $7500 exchange. MR. STUBBS, 408 S. Main, room 612. Phone 64735.

FOR EXCHANGE—TWO-ACRE CHICKEN RANCH, $4000 clear. Modern bungalow, pumping plant, chicken house, thousand chickens, fenced and cross-fenced, would prefer Alhambra way. R. L. ROGERS, 3rd and Jefferson, Artesia.

FOR EXCHANGE — 60 ACRES, INCOME, IRRIgated alfalfa, grape, olive, fig land, Tulare county, for large lot or several adjoining lots in Wilshire of N.W. district. OWNER, 716 Citizens Bank Bldg. Phone 65088.

TO LOAN—
Money.

SPECIAL NOTICE TO TIMES CLASSIFIED ADvertisers: Hereafter 8 p.m. will be the closing hour for the receipt of classified advertisements for both the Daily or Sunday Times.

Real Estate and Improvements.

IF YOU OWN YOUR LOT AND WISH TO BUILD your own home, flat or apartment see us about furnishing the funds on either a straight mortgage loan or repayment privilege to suit. A limited number of such propositions can be financed. WM. CHEADLE BORCHERS, 901 Trust and Savings Bldg., Sixth and Spring sts.

MONEY TO LOAN. WE HAVE $50,000 ON HAND to loan on city or close in country improved property. Will loan in amounts of $1000 or more, lowest interest rates, quick action insured. Loan Dept., H. H. COTTON CO., see Mr. Levy, 614 S. Spring st. Main 4100; Bdwy. 8420.

MONEY TO LOAN—
ON IMPROVED CITY PROPERTY,
or for building on easy terms of repayment.
STATE MUTUAL BLDG. & LOAN ASSOCIATION,
722 S. Spring st.

MOST POPULAR PLAN IN SO. CALIFORNIA building loans on real estate, installments.
HOME INVESTMENT ASSOCIATION,
of Redlands,
437 UNION OIL BLDG.

WE PAY HIGHEST PRICES ON ALL ISSUES of Liberty Bonds. Make 1st mtgs. on city improved to 50 per cent.
THOMAS PHELPS, 410 Byrne Bldg.
Third and Broadway.

IF YOU WANT TO BORROW MONEY, LOAN money, or invest in high-grade securities paying 6 to 10 per cent. quarterly and semi-annually, see ROBERT S. SHRADER CO. 65080.
1200-1201 Marsh-Strong Bldg.

$1000 TO $20,000. 6 AND 7 PER CENT.
CITY OR COUNTRY, ALSO BLDG. LOANS.
AMERICAN MORTGAGE COMPANY,
404 Metropolitan Bldg., 5th and Broadway. 10345.

$1000 AND UPWARD TO LOAN—
At Current Rates.
City, country and bldg. loans.
MR. FORTUNE, 800 Grant Bldg. 12632.

WE WILL LOAN 50 PER CENT. OR MORE on improved property, current interest rate, for one to ten years. ELMER F. CROSBY, 1000 Van Nuys Bldg. Phone 64858.

$1000—$2500—$5000.
M. A. DODD,
Insurance and Loans,
423 Mer. Nat. Bank Bldg.

TO LOAN— —$300 TO $30,000.
Lowest rates, city or country. Money waiting.
R. W. MOYER, 316 Title Ins. Bldg. Main 1511.

PRIVATE MONEY, 6 AND 7 PER CENT., ON city, country or building loans. LOCKHART & SON, 731 H. W. Hellman Bldg. 12776.

PRIVATE FUNDS AT CURRENT RATES. BUILDing loans on straight mortgage. FARNSWORTH BROS., 1017 Van Nuys Bldg. 61209.

6 PER CENT. MONEY, CITY OR RANCHES, S. R. EARNEST & CO., 831 H. W. Hellman Bldg. Hugh K. Walker, Jr., S. Rhea Earnest. 14737.

WE SPECIALIZE IN LOANS—
And therefore know of all available funds.
F. A. PATTEE & CO., 1217 Haas Bldg. F6453.

PRIVATE MONEY. QUICK SERVICE.
City and close-in country at 7 per cent.
CONWAY & GLEASNER, 1032 Cit. Nat. Bk. Bldg.

R. W. POINDEXTER, 803 TRUST & SAVINGS Bldg. Phone 11096. First mortgage loans, city or country. Any reasonable amount.

WILL LOAN ON WEST AND SOUTHWEST AT 7 per cent. and 1 per cent. commission. Address HA, box 420, TIMES BRANCH OFFICE.

PRIVATE MONEY, CITY, SUBURBS OR BEACH. R. M. CAMPBELL, 719 Story Bldg. Main 6270.

MONEY FOR BUILDING PURPOSES. FRED W. SIEGEL, 411 Investment Bldg. Bdwy. 7735.

PRIVATE MONEY, CITY OR COUNTRY PROPERty, quick action. MR. ASH, 418 Hibernian Bldg.

$4000 TO LOAN IN 2 OR 3 AMOUNTS AT 7 per cent. Call BDWY. 1045.

READY MONEY FOR SECOND MORTGAGES. LOWEST RATES. CROWE, 427 STORY BLDG.

TO LOAN—
Money.

SPECIAL NOTICE TO TIMES CLASSIFIED ADvertisers: Hereafter 8 p.m. will be the closing hour for the receipt of classified advertisements for both the Daily or Sunday Times.

Real Estate and Improvements.

TO LOAN—
$500,000 OF PRIVATE FUNDS.

LOANS NEGOTIATED, ANY AMOUNT $1000 TO $50,000 UP ON CHOICE RESIDENCE, FLATS OR BUSINESS PROPERTIES, AT FROM 6 TO 7 PER CENT., DEPENDING ON LOCATION OF SECURITY.

WM. CHEADLE BORCHERS,
PHONE BDWY. 161, TRUST & SAVINGS BLDG.,
SIXTH AND SPRING STS.

RESIDENCES, APARTMENTS, FLATS,
IN SUMS OF $1000 AND UP.
Cash for first mortgages.
BUILDING LOANS.
Interest 7 and 8 per cent.
CONSOLIDATED MORTGAGE COMPANY,
426 Washington Bldg. Pico 3335.

CITY AND COUNTRY LOANS—
Current rates. Quick action. See Mr. Kilpatrick, or Mr. Lorenz. Loan Dept.,
STRONG-DICKINSON-McGRATH,
1015 Marsh-Strong Bldg.
60195. Main 1273.

Money on Salaries and Chattels.

LOANS MADE ON HOUSEHOLD FURNITURE and pianos. Security left in your residence. We also loan on Victrolas, automobiles, diamonds and jewelry and anything of value. Low rates. Confidential. No indorsers. No delay.

PROVIDENT PLEDGE & MORTGAGE COMPANY,
312 Union Oil Bldg.,
N.W. Corner 7th and Spring sts.

TO LOAN—ON CHATTELS, LOWEST RATES. Furnishings, private homes preferred. Money same day. Easy payments. All business strictly private. Our satisfied clients our recommendations. Security left in your possession.
A4378; Bdwy. 555. LOAN DEPARTMENT, Suite 601 UNION OIL BLDG., Los Angeles.

$50 TO LOAN ON ANY GOOD SECURITY. J. V. GIVAN, Attorney, 1107 Van Nuys Bldg.

LOANS TO PEOPLE STEADILY EMPLOYED. 403 HAAS BLDG., cor. Seventh and Broadway.

Diamonds and Jewelry.

MONEY TO LOAN ON DIAMONDS, JEWELRY, Liberty Bonds, pearls, silverware and other valuable articles. Pledges kept in bank safe deposit vaults. Courtesy, fair treatment and confidence are our business policies. Private rooms for your convenience. Interest, 1 per cent. month. Quick action. Liberal loans. References.
MARKWELL & CO.,
800 Citizens National Bank Bldg.
5th and Spring sts. Phone 15792.

DIAMONDS, JEWELRY—LIBERAL LOANS.
DIAMONDS ARE SAFE LEFT WITH US.
INTEREST 1 PER CENT.
OUR OWN MONEY. CONFIDENTIAL.
14 years in same building. Private rooms.
REFERENCES any bank, hotel or jewelry firm. Diamonds kept Hellman Bank safe deposit vaults. No misrepresentation. No charity, but legitimate.
KUSEL LOAN COMPANY,
206-7 Stimson Bldg., Third and Spring. F2206.

MONEY TO LOAN—
On diamonds, Jewelry and Liberty Bonds.
Low rate of interest. Furniture, pianos, phonographs, automobiles in storage.
PROVIDENT LOAN ASSOCIATION,
408 Investment Bldg., 8th & Bdwy. Ph. 12102.

LIBERAL LOANS ON DIAMONDS, JEWELRY, LIBerty Bonds. Lowest rate of interest; courteous treatment. 802 TRUST & SAVINGS BLDG. W. L. WHEDON, Manager. Phone 64352.

Money on Automobiles.

AUTO LOANS, 7 PER CENT INTEREST.
Get acquainted with BLODGETT and his liberal AUTO LOAN system; just like going to your bank for accommodations; same courteous consideration, privacy and square dealing. Your problems carefully considered, regardless of the amount involved; no delay; no publicity; your auto remaining in your possession. Join BLODGETT'S throng of satisfied clients, every one his friend and a booster. 527 CONSOLIDATED REALTY BLDG., 6th and Hill. 66992.

AUTO LOANS ONLY—
Are you behind on your payments? If so it will be to your advantage to see us first. Our payments are easier and rates lower.
LASKER BROS. FINANCE CO., INC.
1410 Baker-Detwiler Bldg., 6th bet. Hill & Olive. Main 3194. PIONEERS IN AUTO LOANS. 64321.

AUTO LOANS— PICO 2897.
We loan money EXCLUSIVELY on AUTOS. We won't EMBARRASS you with INVESTIGATION. A. I. LASKER CO., Inc., 320 Marsh-Strong Bldg.

AUTO LOANS—YOU KEEP THE CAR. PRIVATE MONEY, NO DELAY. STRAITER, 926 WASHINGTON BLDG., 3RD AND SPRING.

AUTOMOBILE LOANS OF ALL KINDS.
C. WILL RISDEN, 1115 S. Olive st. 60737.

MONEY WANTED—
Real Estate and Collaterals.

SPECIAL NOTICE TO TIMES CLASSIFIED ADvertisers: Hereafter 8 p.m. will be the closing hour for the receipt of classified advertisements for both the Daily or Sunday Times.

WANTED — MONEY FOR GOOD RANCH AND CITY LOANS. APPLICANTS WAITING. SEE MR. KILPATRICK OR MR. LORENZ, LOAN DEPT., STRONG-DICKINSON-McGRATH, 1015 MARSH-STRONG BLDG. 60195, MAIN 1273.

WANTED—WE CAN PLACE ANY AMOUNT, $100 up, paying you 6 per cent. to 10 per cent. Call and let us handle your business.
ROBERT S. SHRADER CO.,
1200 Marsh-Strong Bldg. 65080.

WANTED—IF YOU WANT TO BORROW MONEY, loan money or invest in high grade securities paying 6 to 10 per cent. quarterly and semi-annually, see
ROBERT S. SHRADER CO. 65080.
1200-1201 Marsh-Strong Bldg.

WANTED—$8000 ON S. HOBART BLVD. MODERN bungalow, from private party; no commission. S. L. SKINNER, Phone 11028, 509 Trust & Savings Bldg.

WANTED — CAN PLACE LOANS, $5000 TO $30,000.
ROBERT S. SHRADER CO. 65080
1200-1201 Marsh-Strong Bldg.

WANTED—$900, FIRST MORTGAGE, 2 YEARS, 7 per cent., city property; income 12 per cent. on $1800. Address E, box 431, TIMES BRANCH OFFICE.

WANTED—TO BORROW, $1000 ON 160 ACRES OF land on first mortgage. Call at room 805 WASHINGTON BLDG., cor. 3rd and Spring.

WANTED—$1700, 7 PER CENT., 3 YEARS, ON 150 and 152 W. 56th st. No commission. HUGHES & RIDGEWAY, Vermont 924.

WANTED—MONEY FOR HOMES AND IMPROVED farms, property appraised before submitted. M. A. DODD, 423 Merchants Natl. Bank Bldg.

WANTED — MONEY ON COMMERCIAL ACcounts, pays 1 and 2 per cent. per month. Address F, box 345, TIMES BRANCH OFFICE.

WANTED—MONEY FOR SELECTED MORTGAGES. PACIFIC MORTGAGE CO., 124 W. 4th. 11513.

MORTGAGES, TRUST DEEDS—
For Sale, Exchange, Wanted.

SPECIAL NOTICE TO TIMES CLASSIFIED ADvertisers: Hereafter 8 p.m. will be the closing hour for the receipt of classified advertisements for both the Daily or Sunday Times.

WANTED—I BUY FIRST MORTGAGES, SECOND mortgages, trust deeds, real estate contracts, mechanics' liens, rentals, accounts and claims of all kinds. My own funds. Money at once. No escrow required. CHARLES O. NOURSE, 233 Central Bldg., 6th and Main sts. Phone 13560.

STOCKS AND BONDS—
Miscellaneous.

SPECIAL NOTICE TO TIMES CLASSIFIED ADvertisers: Hereafter 8 p.m. will be the closing hour for the receipt of classified advertisements for both the Daily or Sunday Times.

FOR SALE — 1000 REX OIL AT 20 CENTS share. 142 N. BOYLSTON.

HOTELS, ROOMING-HOUSES—
For Sale, Exchange, Lease, Wanted.

SPECIAL NOTICE TO TIMES CLASSIFIED ADvertisers: Hereafter 8 p.m. will be the closing hour for the receipt of classified advertisements for both the Daily or Sunday Times.

For Sale.

FOR SALE—
Great big extra cash special.
Corner brick, ground floor lobby.
80 single rooms, hot and cold water, steam heat, fine beds, good carpets, leather seated rockers, worth $10,000. BUT $5500 in cash takes it. N. B.—Lease for 4 years at $325 month.
See KEYSTONE CO., 610 Grand ave.

FOR SALE — DANDY ROOMING-HOUSE, RENT very reasonable; fine location; clears $200 per month. 541 CHAMBER OF COMMERCE.

FOR SALE—44 ROOMS, EXCELLENT FURNIture, long lease, easy terms, Westlake district. PEMBERTON, 314 California st.

FOR SALE—ARTISTIC FURNISHINGS, 48 ROOMS, pay handsome income; learn reasons for this tremendous sacrifice; quick. 201 GRANT BLDG.

FOR SALE—27 ROOMS, WEST 5TH ST., NEAR Grand. Call owner. MAIN 3085.

FOR SALE—18 NICE FURNISHED ROOMS, WITH linen. 244 E. FIFTH ST.

For Lease.

TO LEASE—HOTEL, 32 ROOMS, CENTER OF business district, partly furnished. Can give 10-year lease at exceptionally low rent. See Mr. Olney or Mr. Brockwell.
STRONG-DICKINSON-McGRATH CO.,
1015 Marsh-Strong Bldg.
60195. Main 1273.

FOR LEASE—30 ROOMS, 501 TEMPLE ST., TWO blocks from Courthouse. Rent reasonable. HERBELL INVESTMENT CO., 502 Bullard Block. Phone 12734.

Wanted.

WANTED — WILL BUY FURNISHED HOTEL, apartments, rooming-house or flats. BDWY. 1290.

APARTMENT-HOUSES—
For Sale, Exchange, Lease, Wanted.

SPECIAL NOTICE TO TIMES CLASSIFIED ADvertisers: Hereafter 8 p.m. will be the closing hour for the receipt of classified advertisements for both the Daily or Sunday Times.

For Sale.

FOR SALE—
ESHLEMAN APARTMENT-HOUSE SNAP.
Lease and furniture one of the best high-class 98-room apt.-houses in the city—electric elevators—vacuum—everything first-class. Lease around $5 per room—furniture good as new and selling at 60 per cent. under prices today. Walking distance—west of Broadway. $5000 cash will handle it. Can be shown only by appointment. Mr. Hall.
H. B. ESHLEMAN REALTY CO.,
300-301 Central Bldg.
Pico 694.

APARTMENT-HOUSES—
For Sale, Exchange, Lease, Wanted.

SPECIAL NOTICE TO TIMES CLASSIFIED ADvertisers: Hereafter 8 p.m. will be the closing hour for the receipt of classified advertisements for both the Daily or Sunday Times.

For Sale.

20 APARTMENTS, WESTLAKE DISTRICT, MODern, 5-year lease, price $3200, $1250 cash will handle.

90 rooms, 42 flats, "some buy" this one; modern and west side, $4400 cash takes this. You can't beat it.

Hotel, 34 rooms, rent $125, west side, price $2000, $1000 cash takes it.
W. T. FITZPATRICK, 605 S. Figueroa.

FOR SALE— A SNAP.
Twenty-four-room frame apartment-house, stone foundation, situated on four lots, corner Noble st. and Avenue 66, at less than original cost of house. See Mr. Olney at once, for this bargain.
STRONG-DICKINSON-McGRATH CO.,
60195. 1015 Marsh-Strong Bldg.

FOR SALE—SPECIALISTS, THAT'S US.
We specialize in bargains. Hotels, apartments and bungalows. Let us prove it. Phone 65870. W. T. FITZPATRICK CO., 605 S. Figueroa.

FOR SALE—AT HALF REAL VALUE, 74-ROOM, substantially furnished, largely paying apartment hotel. PHOENIX, 355 S. Broadway.

FOR SALE—$27,500 BUYS 40-ROOM APARTMENT house, including new furniture; terms. 314 California st., PEMBERTON.

Wanted.

WANTED—BY MAN AND WIFE, TO MANAGE apartment, with 35 or 40 apts., have had experience. Call 631 BONNIE BRAE. 557269.

BUSINESS INVESTMENTS—
All Kinds.

SPECIAL NOTICE TO TIMES CLASSIFIED ADvertisers: Hereafter 8 p.m. will be the closing hour for the receipt of classified advertisements for both the Daily or Sunday Times.

THINK WHAT AN INCOME THERE WOULD be from one-eighth of the money received for oil produced by drilling a large series of oil wells on proven Oklahoma leases. If you have money to invest better look into the offering of stock in a company now being formed. M. R. HOPKINS, 727 Story Bldg.

CONFECTIONERY, SODA FOUNTAIN AND lunch, a real live business to sell to real live responsible party or parties only. The right fellow can have good terms.
GOLDEN WEST REALTY CO.,
316 American Bank Bldg.

WANTED—REPUTABLE PARTY TO INVEST $10,000 in established auto tire corporation, gilt-edge security; golden opportunity for right person. Address R, box 166, TIMES OFFICE.

INVESTMENTS—LOANS—INTEREST 6 TO 10 per cent. quarterly and semi-annually.
ROBERT S. SHRADER CO., 65080.
1200-120. Marsh-Strong Bldg.

BUSINESS CHANCES—
Of Many Kinds.

SPECIAL NOTICE TO TIMES CLASSIFIED ADvertisers: Hereafter 8 p.m. will be the closing hour for the receipt of classified advertisements for both the Daily or Sunday Times.

$5000 PURCHASES FULLY-EQUIPPED OIL STATION, FINEST SOUTHWEST LOCATION; POSITIVELY CLEARING $10 DAILY. TWO STANDARD PUMPS, THREE 200-GAL. TANKS, LARGE STOCK OF OILS AND ACCESSORIES; BEST BARGAIN IN CITY. BUSINESS INVESTMENT CO., 511 DELTA BLDG., 426 S. SPRING.

FOR SALE—GREAT SACRIFICE.
Tailoring, cleaning shop, includes 14x20 building, Hoffman pressing machine, washer, extractor, electric sign, sewing machine, tables, baching outfit, etc. Only $850. Address Postoffice box 204, DOUGLAS, Ariz.

WANTED—LIVE PARTNER IN WHOLESALE ICE cream business, business all built up and too much for one man; your investment amply secured and guarantee; you can make wages and clear your investment in six months. P. O. box 725, SAN BERNARDINO, Cal.

FOR SALE—GOOD ESTABLISHED CREAMERY business doing $75,000 business a year; in fast-growing town of 12,000 population, within 12 miles of Los Angeles, wholesale and retail. Address F, box 220, TIMES OFFICE.

FOR SALE—A BLACKSMITH SHOP IN A NEW oil town of Ariz., making good money, a good thing for a good smith, little money will handle, reason for selling sickness. BOX 19, Holbrook, Ariz.

FOR SALE — GOING WHOLESALE, REBUILT tire factory, latest equipment. A safe profitable business. Reason for selling, must go East. Sacrifice at invoice, about $5000. Owner. Address E, box 330, TIMES BRANCH OFFICE.

$1500—RESTAURANT IN BUSY LOCATION, clearing $300 monthly, only $700 down, bal. $50 per month, or will trade for auto or bungalow. Rent $35. Call 208 DELTA BLDG., 426 Spring.

WANTED—RELIABLE PARTY TO TAKE 1-3 INterest, in good manufacturing business, a good chance for the right man, must give references. Call 2612 S. MAIN. 23117.

$1100 PURCHASES CIGAR STAND AND FOUNTAIN, OWNER WILL GUARANTEE NET PROFIT OF $8 DAILY. RENT $25. CALL BUSINESS INV. CO., 511 DELTA BLDG., 426 S. SPRING.

WOMAN'S EXCHANGE—DOING GOOD BUSINESS, for sale; can be had reasonable on account of sickness; must be sold at once. 10th floor BROCK SHOPS.

WANTED—SMALL GROCERY WITH MUCH VEGEtable sales and suitable for Japanese, and also storerooms for rent. TAMAGAWA, Real Estate Man, 326 E. First st. Tel. 64743.

CONFECTIONERY — CLEARING $500 PER month, fine equipment, nice clean stock; physician orders owner to quit; $1500 will handle. 541 CHAMBER OF COMMERCE.

WANTED—AUTO MECHANIC; HAVE WELL LOcated established shop, tools, equipment, supplies, salary; reasonable trade for your car. 2202 S. MAIN.

$2500—GROCERY STORE IN BEAUTIFUL HOLlywood, same owner 5 years, clearing $300 per month, no soliciting, rent only $35. Call 208 DELTA BLDG., 426 Spring.

RESTAURANT, GOOD LOCATION, MONEY-MAKer, for man who understand, $125 for quick sale. Address F, box 346, TIMES BRANCH OFFICE.

FOR SALE—RESTAURANT, SEATS 72, 11 FURnished rooms, in connection, close to R.R. shops, good bargain, part cash, rest on easy terms. Phone EAST 548.

CIGAR STAND, HEART OF CITY, PRICE ONLY $150, rent $15, clears $90 month, cigars, tobaccos, gum, candy. All good fresh stock. Good buy. 607 S. HILL ST. Room 312.

LIGHT LUNCHROOM, BEST PAYING PLACE IN Los Angeles for man and wife, or two ladies; must be sold today. Let us show you this one. Make an offer. 541 CHAMBER OF COMMERCE.

DRY GOODS STORE, FINEST OPENING IN LOS Angeles; new store, 4402 S. Hoover. Grand ave. car line. J. J. SHINNERS, 509 Van Nuys Bldg. From 10 to 11.

HAVE $10,000 TO INVEST IN FIRST MORTGAGE securities in sums of $3000 or $4000 only; no agents. Address G, box 412, TIMES BRANCH OFFICE.

LIGHT MANUFACTURING FOOD BUSINESS AVERaging $7 clear before noon, steady customers, no opposition; $450 cash. I can show you. OWNER, 303-A Wilcox Bldg. Annex.

NICELY EQUIPPED DENTAL OFFICE IN RESIdence section, doing good business. I have two offices and must give up one. Address A, box 315, TIMES BRANCH OFFICE.

WANTED—PARTY WITH $1000 OR MORE TO INvest in a safe, legitimate proposition, incorporated and established business that pays big dividends; excellent proposition; no agents. Address B, box 128, TIMES OFFICE.

FOR SALE—IN HOLLYWOOD, ESTABLISHED real estate business at a sacrifice, good business and a large list of property; must sell at once. PHONE 590008; residence 597181.

FOR SALE—SMALL CASH GROCERY AND RESTaurant. Fine location. Doing good business. No opposition. $1500 will handle. BOX 408, SAN PEDRO, CAL.

FOR SALE—DELICATESSEN, BAKERY, MEALS served, doing fine business, good location, will sacrifice. Owner going East. Phone SOUTH 1646.

SHOE STOCK AND FIXTURES, WILL INVOICE about $3000. This is an excellent opportunity for party who is looking for shoe store. INGLEWOOD MERCANTILE CO., Inglewood.

FOR SALE—GOOD VEGETABLE ROUTE, ESTablished 12 years. Going East. Address 541 S. SAN FERNANDO ROAD, Glendale. Phone Glendale 283-J.

BEST BUY IN TOWN.
$450, cigar stand, clears $6 and $7 daily profit, big stock, fine fixtures. BARGAIN. Call room 313, GRANT BLDG., 4th and Broadway.

FOR SALE—GROCERY STORE, LARGE BUILDing, good location for meat market. At 1836 EAST FIRST ST.

FOR SALE—CLEANING AND HAT BUSINESS; best location in Calexico; clearing $75 a week. J. S. ROYSDON, Calexico, California.

$2000 PURCHASES FURNITURE AND LIGHT hardware store, doing a good cash business. Address P. O. box 313, VENTURA, CAL.

HALF INTEREST IN TENT CITY, ALSO AUTO park, at beach; preferably man and wife; cash proposition. Address BOX 54, Seal Beach.

FOR SALE—RESTAURANT AT LOS ANGELES Shipyards; good paying business, am going East; make me an offer. 107 KEEL ST., San Pedro.

FOR SALE — SHOWCASES, SODA FOUNTAINS, largest stock in the West. WEBER SHOWCASE & FIXTURE CO., 316-330 S. Los Angeles st.

$950, CONFECTIONERY STORE NEAR LARGE theater, swell place, receipts $30 daily; business section. BARGAIN. Call 313 GRANT BLDG.

$475—CIGAR AND NEWS STAND, BUSY DOWNtown location; good for $150 monthly profit; rent $30. Call 208 DELTA BLDG., 426 Spring.

FOR SALE — FIRST-CLASS CONFECTIONERY. Best location in San Pedro, doing good business. BOX 421, Los Angeles Harbor, Cal.

LOOK! COME QUICK. 80-ACRE IMPROVED ranch, $1500, take Ford car on deal. ELDREDGE, 333 S. Grand. 15578.

THEATER CLEARING $400 MONTH. SEATS 750, finely equipped operating room; $5000, half down. CLOYD & CUMMINGS, 751 S. Hill.

BARGAIN, STORE, GROCERIES, TOBACCOS, fruits, soft drinks. FOURTH and OHIO STS., Sawtelle.

$1000 CAPITAL AND FAIR BUSINESS ABILITY secures business good for $3000 per year and better. Address VO, box 43, TIMES OFFICE.

HAVE YOU $195? YOU CAN MAKE $1200 A year raising pedigreed rabbits for me. F., 718 WALL ST., city.

A SPLENDID CIGAR STAND, GOOD LOCATION, owner must quit to attend to other business. 541 CHAMBER OF COMMERCE.

FOR SALE—GROCERY IN THE HEART OF HOLlywood on Hollywood blvd., complete stock, fine fixtures. Phone HOLLYWOOD 2150.

BUSINESS CHANCES—
Of Many Kinds.

SPECIAL NOTICE TO TIMES CLASSIFIED ADvertisers: Hereafter 8 p.m. will be the closing hour for the receipt of classified advertisements for both the Daily or Sunday Times.

I WANT TO SELL MY $16,500 INTERESTS IN $20,000 incorporated auto accessories business for $15,500 cash. Selling retail and wholesale auto accessories, tires, gasoline station and vulcanizing plant. Guarantee business free of all debts up to date of sale. I have sole management of business as balance of stock is among many small holders. This stock can be bought if desired. I have other property in Arizona that demands my attention and have had to neglect business for the past year. My daughter, who has looked after business for me, has ill-health and doctor has ordered complete change for her. So I must sell at once. Ideal business for anyone with any sort of business ability. Why stay in Los Angeles, where it is overcrowded? H. CRAIN, 500 Mesa, El Paso, Texas, has my power of attorney to complete transactions of sale during my absence.

FOR SALE—MY NEW U. S. PATENT TO A WELL drilling and reamer bit combined, for $10,000 cash. I have been drilling oil wells in California for 20 years and have invented a bit that will cut faster, more true, easier dressed, will last longer than any other bits. The principal thing is made to avoid casing trouble. If interested see me at boiler room California Hospital. R. R. OVERMAN, Chief Engineer, 1414 S. Hope st., city.

FOR SALE — 60-CHAIR RESTAURANT, COMplete, for one-fourth of its value. Phone BDWY. 1266.

SPECIAL—SOME MONEY BUYS HALF BUSINESS; pay $450 mo. 201 GRANT BLDG.

FOR SALE—BEAUTIFUL LOT, CHOICE BEACH, $5 month. No interest or taxes. 1349 S. MAIN.

$500 BUYS FRUIT AND VEGETABLE MARKET, good location. 2419 HOOVER ST.

POOLROOM, 4 TABLES AND CIGAR STAND, 331½ SAN PEDRO.

MILLINERY, FINE OPENING. 4412 S. HOOVER. Grand ave. car line; rent $17.

FOR SALE—BARBER SHOP. 1603 E. 4TH.

PARTNERS—
Wanted.

SPECIAL NOTICE TO TIMES CLASSIFIED ADvertisers: Hereafter 8 p.m. will be the closing hour for the receipt of classified advertisements for both the Daily or Sunday Times.

WANTED—PARTNER WITH $500 OR MORE FOR a good business, have good location in view, if you do not mean business, please do not reply. Call evenings after 6 p.m. or Sunday. A. HUGHES, 225 W. 18th st., Flat C.

WANTED—PARTNER WITH $125 TO BUILD REpair shop on wheels, do general household repairing, you do the soliciting. Don't answer unless you mean business. Address KENNEDY, 227 W. 10th, Long Beach, Calif.

WANTED—LADY PARTNER FOR PHYSICAL CULture and masseur business, experience not necessary. HOTEL MUNN, Olive and Fifth sts. Prof. Landau.

WANTED — PARTNER IN BEST PAYING BUSIness in city, one person can not handle; owner must have assistance. 541 CHAMBER OF COMMERCE.

WANTED — LADY PARTNER, 35, TO OPEN store; I own building; have money. Address G, box 436, TIMES BRANCH OFFICE.

WANTED—HELPER, $1000 BUYS INTEREST BUS. You draw $50 weekly. 201 GRANT BLDG.

BUSINESS CHANCES—
Wanted.

SPECIAL NOTICE TO TIMES CLASSIFIED ADvertisers: Hereafter 8 p.m. will be the closing hour for the receipt of classified advertisements for both the Daily or Sunday Times.

WANTED—HAVE MONEY TO INVEST IN BUYING outright, or on royalty basis, ideas to be developed in constructing new amusement devices. Want to get into this year's business. FRANK H. JOHNSON, 679 S. Hoover. Phone 54580.

WANTED—BONA FIDE PROFITABLE BUSINESS. No Sunday work. Will invest $1000 to $3000. Give full particulars. Address E, box 367, TIMES BRANCH OFFICE.

WANTED—STOCK GROCERIES, BOOTS, SHOES, dry goods, hardware. Must be snap. FREEMAN, Broadway 758.

WANTED—HAVE MONEY TO INVEST IN GOOD paying business. No agents. Address H, Box 345, TIMES OFFICE.

WANTED—STOCK GROCERIES, BOOTS, SHOES, dry goods, hardware. Must be snap. FREEMAN, 65847.

WANTED—I OWN A PATENT, AM UNABLE TO finance, will trade same for business in good location. SEYMOUR, 65847.

WANTED — HAVE $450 TO INVEST IN CIGAR stand or concession at Venice. BOX 77, Station C, Los Angeles.

WANTED—FOR CASH, GENERAL MERCHANDISE, clothing, dry goods, groceries, hardware, any quantity. H. BLANK, 260 S. Soto st. Boyle 357.

WANTED—WE HAVE BUYERS FOR CONFECtioneries, groceries, poolrooms, apts. GOLDEN WEST REALTY CO., 316 Am. Bank Bldg.

LEGAL NOTICES—
Of All Kinds.

SPECIAL NOTICE TO TIMES CLASSIFIED ADvertisers: Hereafter 8 p.m. will be the closing hour for the receipt of classified advertisements for both the Daily or Sunday Times.

NOTICE IS HEREBY GIVEN THAT THE UNDERsigned has filed with the Board of Supervisors of the county of Los Angeles, an application for a license to operate a freight truck line between El Segundo, Hawthorne, Lennox, Inglewood, Hyde Park and Los Angeles, and that a hearing on said application will be held in the office of the Board of Supervisors at the County Hall of Records, in the city of Los Angeles, on Monday, May 19, 1919, at 10 o'clock a.m., successor to Bowers Truck and Transfer. (Signed) M. R. WAGNER.

THE PEOPLE'S REALTY CO. GIVES NOTICE that assessment of 1 cent per share on capital stock will be levied, payable June 1, 1919. By order BOARD OF DIRECTORS.

NOTICE IS GIVEN THAT J. J. HAMMER HAS sold his interest in Durham Market, 1056 Temple st.; money being held in escrow at Citizens National Bank. HARRY C. BRACKETT.

THOMAS MERTZ AND TUTTLE HAVING Dissolved partnership, will not be responsible for debts contracted after May 10 under this name. Signed, E. L. TUTTLE and S. C. THOMAS.

ON AND AFTER MAY 15, 1919, I WILL NOT be responsible for any debts contracted by my wife, Helen M. Fuller. RALPH W. FULLER.

HUGHES WANTS SOME DETAILS ON ROMANCE.

POLITICIAN DEMURS TO WIFE'S SUIT WITH LONG LIST OF POINTED QUESTIONS.

Filing by Thomas Hughes, maker of Governors, of an unusually long demurrer, yesterday, to the suit of his wife, Gertrude Osmun Hughes, is taken to indicate that the legal battle may end in the preliminary stages. Mrs. Hughes is asking in her action for title to property valued at $500,000, reciting how the millionaire wooed and won her on the promise to give her a large part of his property, jewelry, an ermine coat, build her a large house and accomplish other objects of value.

Mr. Hughes denies that he proposed to Mrs. Hughes fifty times, declaring that she "jumped at the chance" to marry him.

One of the twenty-eight points raised in the demurrer is a demand to know the exact language he is said to have used in the fifty proposals.

Mr. Hughes also wants to know exactly when Mrs. Hughes told him in writing she would not marry him. Specific details on the time and place when he promised to transfer her the property set out in the complaint are asked also.

Another desideratum is specific information, Mr. Hughes sets out, as to under what circumstances he promised to pay off a mortgage on the Osmun apartments, which Mrs. Hughes owns, and to construct a $100,000 building adjoining; by what "devious" ways he endeavored to compromise her and force her into a marriage with him; the time and place the alleged compromise was attempted; how he tried to get title to her property; what specific commands he gave her; what the inducements were to get her to deed him her property; what real estate broker he got to list her property that he claimed was his own, and in what newspapers he published her photograph and announced their coming marriage without her knowledge or consent.

CONTINUE LOAN CASE.

To allow investigators from the City Prosecutor's office an opportunity to collect new evidence, Police Judge Chambers yesterday continued the case of C. B. Bleakmore, manager of the Provident Pledge and Mortgage Company, charged with attempting to extort an illegal rate of interest from Mrs. Marie Walley, of 4325 Beagle street. The interest, according to the police, was charged by Bleakmore on a loan obtained by Mrs. Walley on furniture. The case will come up May 26.

THE CITY
AND ENVIRONS.

Noted Iowan to Speak.

Judge Fred H. Taft will be one of the star speakers at the picnic of the Iowa Society in Mooney Park, Visalia, today. He hails from that State, where his father created a town.

To Scribblers' League.

Guy Bogart, poet, educationalist and writer, will read some of his poems and speak at a meeting of the Scribblers' League, on the tenth floor of the Public Library, this evening.

For Children's Dance.

The Queen's Daughters will give a dancing party for children in Columbus Auditorium this afternoon. Children of members and their friends will be welcome. In the evening the Junior Auxiliary will hold a dance at the same place.

In Lincoln Park.

With special numbers by F. Rudeen, and the dancing of an old-fashioned polka and the reading of a "Salute to the Flag," by Rora Lucia Malin, 8 years old, a concert will be given in Lincoln Park, tomorrow, by Gregory's Band.

Dancing Party.

A dancing party will be given by the Ladies' Catholic Benevolent Association of St. Vincent's branch of the Knights of Columbus Auditorium, 413 South Flower street, next Friday evening. Hostesses will be Mrs. Katherine L. McCann, Mrs. P. P. O'Brien, Mrs. Cornelia Redmond, Mrs. Margaret Sullivan, Mrs. Emma Gilligan, Mrs. Mary Lucy.

Norwegians to Celebrate.

The Norwegians of Los Angeles and vicinity will celebrate Norway's Fourth of July at Sycamore Grove, Sunday. The programme will begin at 2 p.m., by all singing "America." A short address by Mayor Woodman, a seventeenth of May speech by Rev. T. T. Hoverstad, and short addresses by other well-known speakers, the singing of "Ja, vi elsker" will follow: There will be races of different kinds and playing of Norwegian national games.

Tailors' Dinner.

The Los Angeles Tailors' Exchange will hold its next monthly dinner in the rooms of the City Club, at 6 p.m., Tuesday. Talks will be given on the labor question as it applies to the tailoring trade, the wool supply, etc. President A. K. Brauer, who led his team over the top in the Victory Loan drive for a gain of over $50,000 in the sale of bonds, will present the exchange with a German helmet awarded him as captain. Membership in this club has greatly increased lately and is expected to soon number 100.

For Indiana Folk.

T. Morrison Jenkins, charter member of the Indiana State Society, promises a snappy programme for the meeting of the society, Tuesday evening, at the California Temple of Art, 932 South Grand avenue, when she will be hostess. There will be vocal solos by Louis Woodruff Waltz and Mrs. Mark H. Cooley; reading by Edna B. Neumerkel; fancy dancing by Misses Sarah and Shirley Timewell and Marjorie Bond, and an exhibition dance by Kenneth McLelan. Notice is also given that the annual picnic will be held at Exposition Park, July 26.

CHARGE COMMERCIAL CABLE FALSIFIED TAX.

GOVERNMENT SUIT SEEKS TO RECOVER $54,654 FROM MACKAY COMPANY.

[BY A. P. NIGHT WIRE.]

NEW YORK, May 16.—A suit begun here today by the government against the Commercial Cable Company to recover Federal income taxes totalling $54,654, alleged to be due, was declared in a statement issued tonight on behalf of the defendant to be a "test case" to ascertain "what depreciation should be allowed on submarine cables, because that is a thing that has never before been judicially determined."

The Commercial Cable Company is accused of making "incorrect, misleading and false" returns during the years 1909 to 1915, inclusive, and the government asks the court to penalize the company besides directing it to pay the taxes.

The statement issued on behalf of the company through William J. Deegan, secretary of the Mackay companies, says:

"This case is merely a matter of a difference of opinion as to the amount of depreciation to which we are entitled. We allowed 7 per cent. on our submarine cables, but the government claims we are entitled to only 2 per cent. The income tax people have no experience with submarine cables and we are sure the testimony of experts will prove that 2 per cent. is a ridiculously low figure for such properties as submarine cables. There is nothing else involved in this case, but the matter of depreciation and every business man knows what a difficult thing that is.

"This merely is a test case, instituted by the government to ascertain what depreciation should be allowed on submarine cables, because that is a thing that has never before been judicially determined.

"The first year involved in this suit is 1909, which is ten years ago. It has taken the government a long time to find out that it objects to our depreciation. The intimation that there was any concealment is absolutely false, because the amount of depreciation which has taken by us in each year was very plainly shown on the income tax forms as called for by such forms."

The internal revenue collector has demanded payment of back taxes due, the complaint sets forth, but the company refused to pay. The government asks the court to award interest of 1 per cent. a month on the amount of the taxes alleged to be unpaid.

The true income of the defendant from 1909 to 1915, inclusive, aggregated about $5,211,000, the complaint states, and the taxes due the government total $54,654.

SHIPPING.

LOS ANGELES HARBOR.

ARRIVED—FRIDAY, MAY 16.

Steamer Spokane, from San Francisco.
Steamer Alaska, from Puget Sound.
Steamer Santa Barbara, from Willapa.
Steamer Coos Bay, from Eureka.
Steamer Coquille River, from Fort Bragg.
Steamer Frank H. Buck, from Everett.
Steamer Eleanora X. Baxter, from Everett.

SAILED—FRIDAY, MAY 16.

Steamer Wahkeena, for Portland.
Steamer Alaska, for Valparaiso.
Steamer Frank H. Buck, for Everett.
Steamer Spokane, for San Francisco.

PASSENGER SCHEDULE.

TO ARRIVE.

May 18—Klamath, Portland, 6 a.m.
May 18—Admiral Schley, Seattle, 6 p.m.
May 19—Humboldt, San Francisco, 4 p.m.
May 19—Admiral Schley, San Diego, 7 a.m.
May 20—Multnomah, Portland, 6 a.m.
May 20—Governor, Seattle, 12 m.
May 21—Harvard, Gray's Harbor, 6 a.m.
May 22—Yosemite, Seattle, 6 p.m.
May 23—Avalon, Willapa, 6 a.m.

TO DEPART.

May 19—Admiral Schley, San Diego, 10:30 a.m.
May 20—Humboldt, San Francisco, 12 m.
May 20—Admiral Schley, Seattle, 10:30 a.m.
May 21—Governor, Seattle, 10:30 a.m.
May 22—Multnomah, Portland, 5:30 p.m.
May 24—Guaro, San Diego, 10:30 a.m.

Steamers call at San Francisco for passengers to and from northern ports. Steamers of the Pacific Steamship Company Line dock at municipal pier A. Wilmington. Steamers of White Pine Line and R. P. McCormick & Co. line dock at the Fifth-street wharf, San Pedro.

Steamers for Terminal Island leave the foot of Fifth street, San Pedro, daily. Launches for Long Beach leave the foot of Fifth street hourly. Launches for East San Pedro leave the foot of Fifth street every ten minutes and for Terminal Island every half hour.

COMING FROM FOREIGN PORTS.

British steamer Crown of Galicia, Liverpool, loading.
Japanese steamer Anyo Maru, Valparaiso, loading.

COASTWISE CARGO CARRIERS.

Steamer Davenport, Tacoma, loading.
Steamer Prentiss, Alberni, loading.
Steamer Carlos, Gray's Harbor, sailed May 14.
Steamer Bee, Gray's Harbor, sailed May 12.
Steamer Flavel, Astoria, loading.
Steamer Frank D. Stout, Brooklyn, loading.

IN PORT.

Steamer Horace X. Baxter, outer harbor dock.
Steamer Gitlie Mahoney, inner harbor.
Steamer Santa Barbara, Hammond dock.
Steamer Coquille River, inner harbor.
Steamer Tahoe, inner harbor.
Steamer West Cahoot, Municipal Pier A.
British auxiliary schooner Cap Vincent, Inner harbor.
Steamer G. C. Lindauer, inner harbor.
British steamer Tamaha, Standard Oil dock.
Steamer West Chetan, S. W. S. Co.
Steamer West Hika, L. A. S. & D. Co.
Gas Falls of Clyde, Globe Mills dock.
British auxiliary schooner, Capt. Horn, at anchor.
Steamer West Catanal, S. W. S. Co.
Steamer West Carthon, S. W. S. Co.
Motorship Cap Nord at anchor.
Steamer West Hilage, L. A. S. & D. Co.
Steamer West Selene, L. A. S. & D. Co.
Steamer West Calumet, L. A. S. & D. Co.
Steamer West Comely, L. A. S. & D. Co.
Steamer Wenatee, Fulton S. Co.
Steamer Cowpak, Fulton S. Co.

Your Eyes
A Wholesome, Cleansing, Refreshing and Healing Lotion—Murine for Redness, Soreness, Granulation, Itching and Burning of the Eyes or Eyelids. "2 Drops" After the Movies, Motoring or Golf will win your confidence. Ask Your Druggist for Murine when your Eyes Need Care. Write Murine Eye Remedy Co., Chicago

CHICHESTER S PILLS
THE DIAMOND BRAND
Ladies! Ask your Druggist for Chi-ches-ter S Diamond Brand Pills in Red and Gold metallic boxes, sealed with Blue Ribbon. Take no other. Refuse dangerous substitutions and imitations. At Druggists or 4c. in stamps for Particulars, Testimonials and "Relief for Ladies," in letter by return Mail. 10,000 Testimonials. Name Paper. Chichester Chemical Co., Philadelphia, Pa.
DIAMOND BRAND PILLS, for 32 years known as Best, Safest, Always Reliable
SOLD BY DRUGGISTS EVERYWHERE

Old 49 Sarsaparilla
Sold by all Dealers
STOMACH, LIVER AND KIDNEY TROUBLES

McBURNEY'S KIDNEY and Bladder Medicine
For Bright's Disease, brick dust deposit, bed - wetting, gravel, dropsy, diabetes and rheumatism. Send 50 cents in 2c stamps to W. F. McBurney, 2007 S. Vermont Ave., Los Angeles, Cal., for 5 days' treatment. Prepaid, $2.00, all druggists. Liver Regulator, $1.50.

JEVNE'S
BDY-4-QUO
TOOTH POWDER

W ANTED
Diamonds, Platinum, Gold and Silver Will Pay Highest CASH PRICES Need this for my own manufacturing purposes.
W. H. LESSNER
407 Title Guarantee Bldg.—11824

FOO & WING HERB CO.
903 S. Olive St., Los Angeles.
We have testimonials from thousands of persons who have been cured by our Herbs. WHY NOT YOU? T. Foo Yuen, Jr., Mgr.

BUSINESS BREVITIES.

[Advertising.]

The Times Branch Office, No. 619 South Spring street. Advertisements and subscriptions taken. Telephone Pico 700, 10391.

Finest photographs. Steckel studio.

"The Exclusive Specialty House"
Myer Siegel & Co.
443-445-447 S. Broadway.

Don't Forget
OUR REGULAR
Saturday
Veiling Special
offers the newest of meshes, patterns and shades—in veils from much higher priced lines.
at 50c per yd.
Today Only
"Gold-Band" Hose
—Our special, come in the wanted shades, all sizes and priced at $2.00.
Myer Siegel & Co.

Removal Sale Prices Move Corsets
Enthusiastic buyers are thronging our store every day and it's exceedingly gratifying to note the buying public understand a sale at this store is worth while.
Newcomb's CORSET SHOP
623-625 So. Broadway

VERONICA WATER
Sold by all Dealers
STOMACH, LIVER AND KIDNEY TROUBLES

Cancer Can Be Cured
Hundreds of our cured patients verify this fact. Physician in attendance. The MRS. S. J. BRIDGE CANCER CURE. Main 5947. Rooms 502-05 Majestic Theater Building, 845 South Broadway.

DRS. SHORES & SHORES
Catarrh, Deafness, Asthma, Rheumatism, Eczema, Epilepsy, Goitre and other Chronic Diseases of Nerves, Blood, Skin Heart, Lungs, Stomach, Bowels, Bladder, Kidneys and Liver a specialty for 25 Years. Consultation Free. 603-4-5 Lissner Bldg., 334 S. Spring St., Los Angeles; Hours: 9 to 5; Evenings, 7 to 8; Sundays 10 to 12.

D. BONOFF
FURRIER
LATEST FUR FASHIONS.
New Location
610 S. BROADWAY Phone 13613

FURNITURE
that you wish to trade for NEW? See our Exchange Department.
FOLEY'S
648 So. Main St. Phone 13615.

—TEETH $5.00—
Best Set $7
Note Dolly, no matter how much you pay, including your choice of material, Double suction, natural gums, harmless plate, and GUARANTEED 10 years.
My Extremely Low Prices:
Best Set of Teeth $5.00
Gold Crowns (22 karat) $4.00
Bridge Work (22 karat) $4.00
Porcelain Crowns $4.00
Gold Fillings (Best) ..... $1.00 up
Gold Inlays (Best) ..... $5.00 up
Synthetic Porcelain Fillings ..... $1.00 up
Silver Fillings (Best) ..... 50c up
Cement Fillings (Best) ..... 50c up
Teeth Treated ..... 50c up
Nerve Removed (Painless) $1.00
Teeth Extracted (Painless) 50c
No charge for Painless Extracting and Gas-Ine, when other work is ordered.
X-RAY DIAGNOSIS
Old Gold Valuable. Pay cash or allow you full value in our dental work.
LIBERTY BONDS ACCEPTED
NOT A DENTAL PARLOR. A private, high-class, up-to-date, SANITARY dental office with sterilized instruments and filled operators whose sole work it is recommended by your friends.
EXAMINATION FREE. Hours 9:30 to 6:00.
DR. FAIRFIELD
300 to 303 Pantages Theater Bldg., 838 South Broadway. Phone 60000

Bobrick's Cloudy Ammonia
At all grocers
Manufactured by BOBRICK CHEMICAL COMPANY
111 Carey Street, Los Angeles.
Use half as much

NATHALINA
Mexican Preparation
Returns to the hair its natural color, whether blond, brown or black, it does not stain the skin, nor contain silver nitrate. It is not narmful and is easy to use.
By mail or express $1.50. In Los Angeles at all drug stores. By wholesale, Western Wholesale Drug Co., Los Angeles, Cal., and F. M. Espinosa R., Box 215, Laredo, Texas.

MAKE YOUR OWN BEER
INGREDIENTS TO MAKE 5 GAL. FOR $1.50
Special attention given to mail orders. Phone 66875.
Trumalt Syrup.
Port O Fruit Juice Syrup Co.
747 So. Spring St.

MONTHLY INCOME FOR LIFE.
If you want to be sure of an income for yourself or your wife, payable monthly as long as either one or both may live, buy a Trust Fund Annuity with the Aetna Life Insurance Company. At 65, $5000 will produce an income of $676.05 annually. At age 70, $5000 will produce $692.50 annually, and at age of 75, $5000 will produce $819.65 annually. Incomes written for all ages, payable anywhere, any time. Annuities free from all forms of taxation. Call or write I. J. MUMA, Mgr., AETNA LIFE INSURANCE COMPANY, Fourth and Merchant Sts. National Bank Bldg., Los Angeles, Cal.

SHAKE INTO YOUR SHOES.
Allen's Foot-Ease, the antiseptic powder to be shaken into the shoes and sprinkled in the foot-bath. The Plattsburg Camp Manual advises men training to use Foot-Ease in their shoes each morning. It prevents blisters and sore spots and relieves painful, swollen, smarting feet and takes the sting out of corns and bunions. A certain relief for sweating, callous, tired, aching feet. Always use Allen's Foot-Ease to break in new shoes. Sold everywhere.

Auction
Saturday, May 17, 5:30 p.m.
746-748 North Hill Street
Lot 35—49x140 with two frame houses. COL. C. F. CALHOUN, Auctioneer. 21040. President L. A. Auctioneers' Ass'n.

AUCTION
SEE C. H. O'CONNOR,
1118 S. Olive St.
General Auctioneer and Appraiser.
Sales conducted anywhere
Phone 64137.

CHRISTOPHER AND COLUMBUS DISCOVER LOS ANGELES

Arrive Here After an Exciting Trip Across the Continent.

Rumors of the arrival of Christopher and Columbus received confirmation in a public statement from their headquarters.

The communication of quite German length and accuracy gives color to the suspicion, often expressed, of their Teutonism. Furthermore, the reporter returned from an interview, declaring that he had never heard more lifelike German r's and a's since the war began.

Mr. Twist, inventor of the famous Non-Trickler teapot, and scion of a long-established New England family, was present, but refused to be interviewed; referring the reporter to Mrs. Bilton, a dignified, elderly woman from Chicago. It is understood, although the reporter did not succeed in putting any question to her—the truth being that Mrs. Bilton talked, too continuously — that she is chaperoning the discoverers.

Christopher and Columbus, it is reported, are pseudonyms. The real names are Anna Rose and Anna Felicitas von Twinkler. At present they reside here, but it is expected that they will move shortly to your library to take their place among your cherished books. "Christopher and Columbus," by the author of "Elizabeth and Her German Garden," is a droll story of the very fascinating adventures of a gloriously troublesome pair of twins, and until the end, one gentleman.

Gardner
Electrical Laboratory
Auto Ignition, Armature and Motor Rewinding.
202 E. Ninth St., at Los Angeles.
Phone Main 3203.

The Jewelry Store Visitors to California Always Enjoy.
Brock and Company
"The House of Perfect Diamonds."
437-439-441 BROADWAY

HART and BALL
Los Angeles' Progressive AUCTIONEERS
Real Estate, Livestock, Merchandise, Furniture and Household Goods.
We buy for SPOT CASH, or sell on COMMISSION.
1026 SO. FIGUEROA ST.
Phone 61534.

Selig & Co.
Auctioneers.
Highest cash price paid for home furnishings, hotel and office furniture, or goods sold on commission. Tel. Pico 3753. 871 S. Figueroa. Watch ad. for our big Wednesday sale.

AUCTION
The Reliable Auction House.
Trade Mark Registered.
S. W. KOHN, Auctioneer.
We buy for spot cash any merchandise, furniture or fixtures. Sales conducted everywhere. Notice! Before you sell, call on me. 1407 S. Main st. Phone Main 2655. Residence 28938.
Member L. A. Auctioneers' Ass'n.

Auction
STROUSE & HULL
Auctioneers
325 Story Bldg. 62705
Members L. A. Aucrs. Assn.

THOS. B. CLARK
General Auctioneer and Importer of Antique Furniture.
MOVED TO
911-913 South Hill St.
61207. Main 1361.

H. B. Nash,
Auctioneer.
We buy stocks of furniture; hotels or rooming-houses, for spot cash. Mortgages or debts assumed and paid or sell on commission.
Phone South 2189.

AUCTION
RHOADES & RHOADES
Expert Live Stock Auctioneers
Ben A. Rhoades and Harold B. Rhoades. Sales conducted in all parts of California and adjoining States.
OFFICE:
1501-3-5 South Main Street, Los Angeles.
Phones: Pico 274—65679.

W. DWIGHT HAMMOND
General Auctioneer. 1053-55 So. Main St., Near 11th. Oldest and largest auction house in the Southwest. Expect in every branch of auction work. Watch my ads and attend the big sales. Cash advanced on consignments. For all information call up 63545. Member L. A. Auctioneers' Assn.

Saturday's Soap Sale
Ben Hur Soap
5c Bar
5 bars only to a customer.
None sold to Dealers.
or Children.
Information Bureau.
Grand Central Public Market

THE WEATHER.

[Official Report.]

LOCAL OFFICE, U. S. WEATHER BUREAU, Los Angeles, May 16.—[Reported by Ford A. Carpenter, Meteorologist.] At 5 o'clock a.m. the barometer registered 29.972; at 5 p.m., 29.85. Thermometer for the corresponding hours showed 57 deg. and 69 deg. Relative humidity, 5 a.m., 82 per cent.; 5 p.m., 65 per cent. Wind, 5 a.m., northeast, velocity 5 miles; 5 p.m., south, velocity 12 miles. Highest temperature, 69 deg.; lowest, 54 deg. Rainfall for season, 4.41 inches; last season, 18.05 inches. Barometer reduced to sea level.

WEATHER CONDITIONS.—A U-shaped depression covers Eastern Washington, Montana, Oregon, Utah, Texas Missouri and Illinois, resulting in showers over most of that territory. The heaviest precipitation, .50 of an inch, occurred at Kansas City. Fog covered portions of Southern California to a depth of 2000 feet this morning, but with the disintegration of the trough of low pressure it is expected that the coming thirty-six hours will not be so foggy in Los Angeles and vicinity.

ORCHARD REPORTS.—Minimum and maximum temperatures from the orchards reported yesterday to the Los Angeles office of the U.S. Weather Bureau, were as follows:

Stations	Max.	Min.
Pasadena	71	46
Pomona	70	46
Redlands	73	50
Riverside	78	50
Santa Barbara	62	45
San Bernardino	76	54
Santa Ana	72	52

LOCAL FORECAST.

For Los Angeles and vicinity: Fair Saturday, except cloudy near coast in morning.

STATE FORECAST.

SAN FRANCISCO, May 16.—Weather forecast: San Francisco, Oakland and vicinity: Fair Saturday; gentle westerly winds.

Northern California: Fair Saturday, except cloudy near the coast in the morning; light westerly winds.

Sacramento, Santa Clara and San Joaquin valleys: Fair Saturday; light northwesterly winds.

ARIZONA FORECAST.

WASHINGTON, May 16.—Forecast for Arizona: Fair Saturday and Sunday; not much change in temperature.

TIDE TABLE.

		Low.	High.	Low.	High.
Saturday,	May 17...	4.52	12	9.25	19:00
		0.4	5.6	2.3	6.7
Sunday,	May 18...	5:00	12:07	4:15	10:53
		0.2	5.7	2.3	6.4
Monday,	May 19...	5:11	12:59	5:06	11:42
		0.1	5.5	2.5	6.1
Tuesday,	May 20...	7:00	1:57	6:17	
		0.1	5.6	2.7	
Wednesday,	May 21...	High.	Low.	High.	Low.
		12:50	7:54	2:39	7:09
		4.7	0.3	3.9	2.7

NOTE.—Time are shown in the order of their occurrence. The first line shows the time and the second like the height in feet. On some days there are but three tides, the fourth occurring on the following day, forming the order of high and low tides.

COLORADO RIVER.

YUMA (Ariz.), May 16. — [Exclusive telegraph from the U. S. Reclamation Service.] Gauge height, 26.100 cubic feet; fall, 24,700 cubic feet.

TEMPERATURES.

	Max.	Min.		Max.	Min.
Abilene	92	62	North Head	52	48
Amarillo	66	46	Oklahoma	86	62
Boston	62	44	Omaha	66	52
Buffalo	66	48	Pittsburgh	74	52
Chicago	64	52	Portland, Or.	62	50
Denver	82	46	Rapid City	82	50
Des Moines	64		Red Bluff	70	56
Dodge City	84	58	Roseburg	70	48
Eureka	56	48	Roswell	90	54
Flagstaff	68	38	St. Louis	84	62
Fresno	94	58	St. Paul	64	52
Galveston	80		Sacramento	74	50
Havre	70	46	Salt Lake City	72	52
Helena	70	46	San Diego	64	58
Huron	70	42	San Francisco	62	52
Independence		52	St. Louis Obispo	72	56
Kamloops	68	50	Seattle	58	50
Kansas City	66	50	Spokane	74	46
Knoxville	82	54	Tampa	86	68
Los Angeles	66	54	Winnemucca	74	40
Memphis	80	66	Tucson	88	60
Modena	70	42	Washington	64	52
Mt. Wilson		46	Williston	64	40
Needles	94	64	Winnipeg	74	40
New Orleans	84	68	Yuma	92	62
New York	56	46			

One Treatment with Cuticura Clears Dandruff
All druggists; Soap 25, Ointment 25 & 50, Talcum 25. Sample each free of "Cuticura, Dept. L, Boston."

1/2 YOU SAVE HALF FOR 1/2 BEST FUNERALS
Silver Mounted Casket.
Auto Hearse—Limousine.
—Free Use of Chapel and Organ.
Private Rooms for Family.
Personal Supervision of Details.
The highest class funeral obtainable, a funeral for which Trust undertakers would charge you $150—Godeau-Martinoni's price is $75
No extra charge for funerals in any part of Los Angeles county.
Godeau Funeral Service has branches in San Francisco, Oakland, Stockton.
Godeau-Martinoni
827 South Figueroa Street
TELEPHONE:
Bdy. 2731; Home 53427
Shipments to All Parts of the World.

VITAL RECORD.

MARRIAGE LICENSES.

The following marriage licenses were issued yesterday. Name and age given.

BAXA—CERNEKA. Tony Baxa, 28; Mary Cernaka, 20.
BENNETT—LEE. Leroy F. Bennett, 24; Mary L. Lee, 20.
BERTHOLD—JOHNSON. Ragnar N. Berthold, 27; Lydia J. Johnson, 29.
BOYER—RAGLAND. Edward Boyer, 44; Zella S. Ragland, 34.
CLARK—MURRAY. Otis J. Clark, 24; Maybelle C. Murray, 21.
CLEMONS—CUNNINGHAM. Stanford B. Clemons, 26; Lois R. Cunningham, 24.
CRAGIN—REDONDO. Ralph O. Cragin, 30; Maria A. Redondo, 28.
CURLAND—SCHNEIBLOW. Ernest Curland, 51; Rose Schneiblow, 44.
DAVIS—SMITHSON. Daniel T. Davis, 29; Eleanor M. Smithson, 24.
DOTEN—CHAMBERLAIN. Theodore Doten, 36; Lillian G. Chamberlain, 33.
FOX — CART. Lawrence W. Fox, Jr., 24; Bettie Buckner Carr, 20.
FUTTERMAN—FISHER. Jack Futterman, 25; Ida Meier, 19.
HEMPHILL—SHAW. Sono L. Hemphill, 25; Myra May, 25.
HOLT—HILDEBRAND. Purvel Holt, 32; Clara G. Hildebrand, 32.
JOHNSTON—GRANDAL. Knud V. Johnston, 29; Maren Grandal, 31.
KENNEY—KIDDER. Douglas Kenney, 25; Gwynn J. Kidder, 25.
LOPEZ—CASTANEDA. Juan Lopez, 29; Josie Castaneda, 21.
NOBLE—PAULSON. George G. Noble, 45; Katherine D. Paulson, 35.
OGLESBY—TREVETT. Add Oglesby, 47; Zella A. Trevett, 37.
OLSEN—PETTIT. Elmer M. Olsen, 24; May E. Pettit, 18.
ORNELLES — SALAZAR. Ambrosio Ornelles, 26; Maria Salazar, 25.
RICHARD—SAMUELSON. Joseph T. Richard, 40; Thora H. Samuelson, 30.
ROBLEY — HALLENBECK. Charles A. Robley, 68; Helena E. Gallinger, 27.
STAMPS—FITCH. James L. Stamps, 27; Mildred E. Fitch, 20.
TREDDENAS — LOVELACE. Edward T. Treddenas, 28; Bessie W. Lovelace, 18.
WEBB—DUNCAN. Former W. Webb, 24; Grace B. Duncan, 18.
WHEAT — TORRES. William H. Wheat, Jr., 21; Rafaela Torres, 19.
WILLIAMS—HORGER. Benjamin L. Williams, 30; Mary E. Horger, 22.
WILSON—DAY. Dan Wilson, 32; Thankful Day, 25.
WOOD — BOEHMER. John G. Wood, 40; Ila L. Boehmer, 37.

BIRTHS.

Names, sex, place and date of birth.

BENJAMIN. Mr. and Mrs. Roy. Daughter, 1012 West Thirty-seventh street. May 10.
POND. Mr. and Mrs. Thomas. Daughter, County Hospital, May 14.
DEITZER. Mr. and Mrs. Louis. Daughter, County Hospital, May 12.
HARRIS. Mr. and Mrs. William. Daughter, Salvation Army Cottage, May 14.
HINSCHE. Mr. and Mrs. Albert. Boy. 1415 Arapahoe street, May 13.
HOLDEN. Mr. and Mrs. Thomas. Daughter, Los Angeles, Cal. May 12.
LEE. Mr. and Mrs. Harry. Boy. 4442 Mettler street, May 12.
MILLER. Mr. and Mrs. Julius. Daughter, St. Vincent's Hospital, May 14.
PYE. Mr. and Mrs. John. Daughter, Bellevue. May 12.
SPARKS. Mr. and Mrs. Franz. Boy. 1468 East Thirty-sixth street, May 14.
WOLSKI. Mr. and Mrs. Charles. Boy. Methodist Hospital, May 12.

DIVORCE SUITS FILED.

BUSH, Pauline against Webster W.
CROWDER. Carrie against James.
EVANS. Ari B. against George.
GALVIN. Ida against John.
HARRIS. Hannah J. against Harrison.
HOLLOWAY. William against Charlotte.
LORENZEN. Jessie against Paul F.
MARSHALL. Della A. against Henry M.
PATSON. Ida against John R.
RONK. Anna L. against Columbus.
SMITH. Elizabeth against Frank E.
VAVA. Addie against Raymond D.
WALKINS. Frank M. against Villa L.

DIVORCE DECREES GRANTED.

BEDRENA. Frank from Bessie.
BOWER. James from Charlotte.
BURKE. John from Rose.
CLEMONS. Willie from William.
DAVIS. Folsom from Alice.
FULLER. Mary from Phillip.
LAREDORF. Bessie from Fred.
McMORRY. Lacy from Harry, Jr.
MILLER. Pearl from Lonie.
VUNN. Laura from William.
RICHARDSON. Willie from George.
SMITH. John from Rosie.
WERNER. Jeanette from Arthur.
WHEELER. Nina from John B.
WIDEMAN. Jean from Percival.

OFFICIAL DEATH LIST.

Name and place of death—	Age.	Date.
DUNNING, Harold. Los Angeles	26	May 13
ESTEP, Mary. Los Angeles	56	May 14
FIDDICK, Jane. Los Angeles	55	May 14
MORRIS, Sarah. Los Angeles	49	May 14
POLAND, Susan. Los Angeles	84	May 13
RICHARDSON, Charles. Los Angeles	40	May 13
SCHREITZINGER, Charles. Los Angeles	62	May 15
SINGLER, Christiana. Los Angeles	69	May 13
VAN LANINGHAM, ——. Los Angeles	49	May 14
WINNICK, M. S. Los Angeles	49	May 15

DEATHS.

With Funeral Announcements.

ARMSTRONG. Sara A. Armstrong, beloved mother of Hazel D. Armstrong, Mrs. Marian A. Fellows and Mrs. Elwood De Garmo, grandmother of Elizabeth Armstrong, passed from this life early Thursday morning at her late residence, 1101 North Avenue 64, in her 80th year. Funeral services at Brown Brothers' Chapel, Saturday at 1:30 p.m. Interment private.

COFFMAN. Margaret K. beloved wife of R. S. Coffman and daughter of Mrs. Margaret S. Knight, passed away at Merritt Hospital, Oakland, Thursday night.
Funeral and burial at Oakland.

COLE. At El Centro, May 15, Elinor Margaret, infant daughter of Mr. and Mrs. John L. Cole.
Funeral services at Los Angeles Crematory, Saturday, 2 p.m. Friends invited.

DORION. In this city, Jean H. Dorion, aged 52 years.
Remains at parlors of The White Company, 1137 South Grand avenue.

FENNER. May 16, George W. Fenner, aged 77 years. Funeral today, 2 p.m., from parlors of Cherpe & Wilson, 1127 Grand avenue.

FISHER. May 16, 1919, Clara Anderson Fisher, beloved wife of Hart C. Fisher and mother of Donald G. and Harry C. Fisher.
Funeral notice later. Bodies of Fitch, morticians.

FRIEDMAN. May 16, Mrs. Lydia Friedman of Los Angeles, beloved wife of L. Friedman, mother of Rose, Helen, Esther and Martin Friedman.
Relatives and friends are requested to attend funeral services, Sunday, 10 a.m., at Drayer & Dallenbaugh's chapel, 1125 South Grand avenue.

FYFE. George Fyfe, at the home of his daughter-in-law, Mrs. A. Alice Fyfe.
The funeral services will be held today at 2 p.m. in the chapel of the Pramble Funeral Home, 1240 South Flower. (Chicago papers please copy.)

GAFFNEY. John F. Gaffney, loving husband of Catherine L. Gaffney, aged 46 years.
Funeral from parlors of The White Company, 1137 South Grand avenue, today at 8:30 a.m. Requiem mass at St. Vibiana's Cathedral at 9 o'clock.

GRAY. At Eagle Rock Park, Mary A. Gray, beloved mother of Mrs. J. J. Weed.
Services today, 2 p.m., from Funeral Lady's Cemetery chapel. Arthur E. Crewe, director.

HARRIS. May 15, Elizabeth Herrie of 1025 Maple avenue.
Funeral from chapel of Pyet & Chase Co., 1213 South Figueroa street, Saturday at 2 p.m.

REYNOLDS. May 16, Robert Reynolds.
Remains at the chapel of W. H. Sutch.

RICHARDSON. Charles Richardson of 742 West Forty-fifth street, aged 45 years, husband of Emma Richardson, brother of Mrs. Lovie Goodrich, Mrs. William Bly of this city and Edward Richardson of San Francisco.
Funeral from Boyer & Harry's chapel, 1220 East First street, Saturday, May 17 at 2:30 p.m. Interment, Los Angeles Cemetery, Hollenbeck and Boyer streets.

SCHUMACHER. At 3109 East Sixty-first street, William, loving husband of Elizabeth Schumacher, father of John, Nick, Mrs. Barbara Schumacher, Mrs. Margaret Haynes, Mrs. May Pursinger and Mrs. Elizabeth Kuebel.
Funeral from parlors of The White Company, 1137 South Grand avenue today at 8 p.m. Requiem mass at St. Michael's Church at 10 o'clock.

SHORTING. On May 10, 1919, at Huntington Beach, Henry F. Shorting, in his 73d year. Born January 15, 1847, at Monham Angal, Suffolk, England.

VAN LANINGHAM. The funeral services of Mrs. Ella M. Van Laningham, the beloved mother of Mrs. Irene M. Gilbert, will be held today at 10 a.m. from the funeral parlors of W. A. Brown, 1355 South Flower street.

FUNERAL DIRECTORS.

E. E. Overholtzer-Sons Co., E. CLAIR OVERHOLTZER, J. W. OVERHOLTZER. Main 6002—Pico at Grand—85683.
Ivy H. Overholtzer, Hill street at Tenth. 61048—Main 1848.
CRESSE.
Central Avenue Undertaking Co.
Alvarez & Blue—Phone 62067.
Garrett & Company.
Utter & Ruppe.
W. H. Sutch.
Darling's Shop.
FLORAL DESIGNS.
Artistic work. Reasonable prices.
Sixth st. bet. Silvs. and Sterling, F or Silvs. 3078.
REED BROS. CO.
Complete funerals as low as $75.
Lady Attendant.
1143 So. Flower Street.
Phone 12110.
Undertakers

THE GUMPS—IT'S ONE BLOOMING THING AFTER ANOTHER.

GREAT INTERE IN MARATH

Many Entries for Ev ready Received.

Start will be Made Athletic Club.

Runners to Finish a Park Bath-house

Entry blanks for the Ocean Park Marathon clubs, schools, colleges and ...stitutions where a lone... ner might be found. ... any unattached runners ... not received an entry ... wants one he can get ... Spalding's, on Spring ... on West Seventh ... Charles Keppen at the ... Athletic Club or Cha... 1400 South Figueroa ...

With enough entries ... ready from the ... school and the Olympic ... Francisco to make a ... committee feels that ... be sufficiently paid for ... a lot of interest in ... and there should be at ... entries received during ... days, enough to make ... the greatest races ever ... south.

The start will be at ... geles Athletic Club on ... ing, May 29, December ... a.m. and the finish ... Ocean Park Bath-house ... some minutes later. ... fourteen and four-fifths ... enough for a good ... some of the men enter.

Five handsome ... been set as prizes for ... men to finish. Most of ... will be given by ... Ocean Park, including ... of the Dome Cafe, La ... Ocean Park Bath-house ... of the Sunset Cafe, the ... Bank and others.

This race will be an ... fair to be run on ever... 30. With the race this ... cess it should be the ... son why there should ... fifty entries next year. ... a list of big athletic ... been scheduled for Oc... summer with something ... Sunday or holiday.

Sanction for the ... swimming and diving ... has been given Chairman ... of the Swimming Com... A.A.U., by the Pacific ... Southern Pacific Associa... sanction from the Pacific ... Association of San Fran... that is needed for the ... all arrangements for the ... of events.

The Southern Californ... pionships will be comple... the Pacific Coast ones ... tested for. The last ... held at the beach in this ... run about the middle of ... of the Southern Cali... pionships will be competed ... Los Angeles Athletic Club ... 29. They are open to any ... registered in Southern ...

The events are the 150-... stroke race for men, 220-... stroke race for men and ... diving from the ... board.

In addition to the ... and diving show to be ... Park Bath-house there ... there will be a great ... air show on the beach ... platform has been ... that purpose. Entertainments ... be held every Sunday ... this platform aside from ... ming and diving shows.

The stellar attraction ... will be the appearance of ... Miller, middleweight ... champion of the world, ... demonstrate his near fatal ... on one of his pupils of the ... geles Athletic Club.

Five or six other events will ... music, fun and entertainment ... be on the card with a change ... gramme every week. The ... free to the public as is ... the bath-house and a ... is certain at both places. ... entertainment starts at 1 ... after the bathing girl parade ... that point and if it is ... house show is scheduled ...

JOURNALISTS' HO... CORPORATION P...

[BY A. P. NIGHT WIRE]

ALBANY (N. Y.) May ... James Gordon Bennett ... Home Corporation, to pro... for New York Journalists ... corporated today, at the ... Secretary of State.

The purposes of the ... are to provide and maintain ... and pecuniary aid for ... who have been employed ... least ten years upon any ... per published after May ... 1916, in the borough of ... and who for reasons of ... cident or some other cause ... ability has become incapa...

The home was provided ... will of the late Gordon ... owner of the New York ...

Sisal Sale Restrictions ...

[BY A. P. NIGHT WIRE]

WASHINGTON, May ... twine manufacturers ... leased from their agreement ... buy Yucatan sisal crop ... the Food Administration ... ing this announcement ... Food Administration ... that virtually all the ... for the coming season ... change in its price of binder ... the price of binder twine ... were urged by the Food ... tration to place their ... diately to insure delivery ...

Says News Rules Infringe ...

[BY A. P. NIGHT WIRE]

VERMILLION (S. D.) ... "The Supreme Court ... benefit to newspapers ... its recent decision in the ... Press suit against the ... News Service co... rights," Marshall Mc... of the law department ... versity of South Dakota, ... addressing senior students ... and college editors here ... is a step from the old to ... laws," he said.

"SEAL BEACH" ...

Only 45 minutes from ... les. Home of your ... vorite seaside resort ... ment.

Editorials—News—Business—Society—The Drama

The Times

LOS ANGELES

VOL. XXXVIII. SATURDAY MORNING, MAY 17, 1919.—PART II: 8 PAGES. POPULATION { By the Federal Census—(1910)—319,198. By the City Director—(1919)—397,577.

How Los Angeles Looked from Three Thousand Feet up to the First Newspaper Photographer Who Ever Flew Over It.

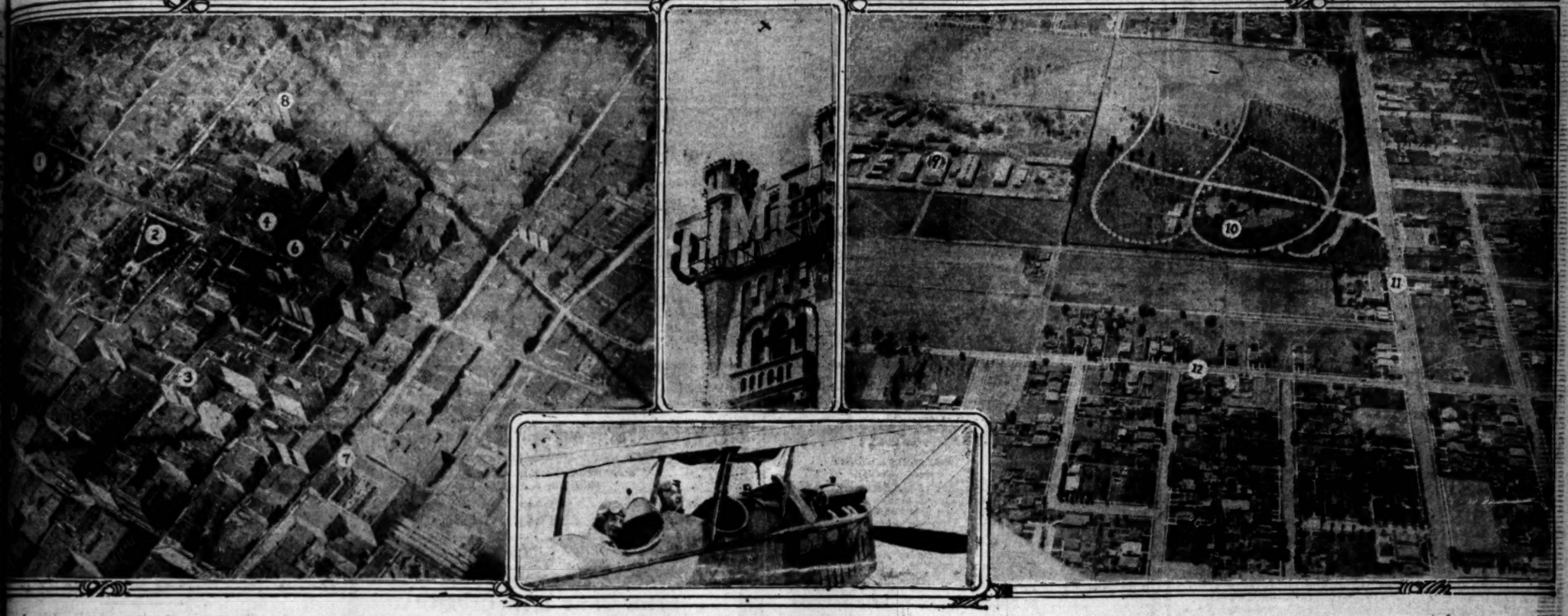

Downtown Los Angeles and Hollywood Photographed by George Watson, "Times" Staff Photographer (in Front Seat of Plane,) and How the Plane, Driven by Capt. W. S. Kenyon, Looked as It Passed Over "The Times" Building.
Index to the points on the pictures are: (1) Normal Hill; (2) Central Park; (3) Story Building; (4) Public Library; (5) Athletic Club; (6) Fifth and Broadway; (7) P. E. station; (8) Black Building; (9) Brunton Studios; (10) Hollywood Cemetery; (11) Santa Monica boulevard; (12) Wilton place.

...GHT AIR "RAID" MADE ON CITY.

...ing a thrill into Los Angeles ... not be forgotten for a long ... ...ena, a squadron of battle... ...nder the leadership of Capt. ... Rowen and Lieuts. Goldsbor... ...and Bruce Johnson, sailed over ... last night in a mimic bomb... ...that gave people on the ... streets all the thrills ex... ...by Gotha-bombed Lon... ...doners, minus the actual danger from the explosives.

Whirling through the sky, their wings and fuselages ablaze with the glare of rockets, the night raiders traveled the length of the downtown district and proceeded on their fiery way to Pasadena, while long fingers of white from searchlights sought to pick them out and flares and rockets were discharged into the sky from the roofs of buildings as though to defend the city from the bombers.

So successful and spectacular was the aerial raid that it was decided at a late conference to repeat the performance tonight for the benefit of any who failed to see last night's exhibition. The raiders will leave De Mille Field, where thirty battleplanes are parked awaiting the great aerial exhibition Sunday, at 8:20 tonight, and be over the downtown section of the city between 8:30 and 8:45.

Col. H. H. Arnold, commander of Rockwell Field, and Maj. Albert Smith, the first man to make a double transcontinental flight in an airplane, made a rush trip from San Diego to Los Angeles and return yesterday for a conference with Lieut.-Col. J. E. Carberry and Capt. H. R. Kelley, who are in charge of the flying programme on Sunday, and Lieut. R. F. Benham, who is looking after the other arrangements for the National Aeronautic Committee, under whose auspices the show is being held. The round trip was made in a big Liberty-motored LePere fighter, and consumed only a few moments over an hour each way.

TO GIVE SERVICE FLAG.

After Col. Arnold's departure for San Diego it was announced that Mary Pickford, the motion-picture star, had been asked to be present during the programme Sunday as the guest of honor. Miss Pickford accepted and in turn will present Col. Arnold with a service flag bearing a single gold star, on which will be the figures "841," representing the number of men who have given up their lives in the air service of the United States.

This flag will be raised with appropriate ceremonies at the opening of the programme tomorrow afternoon. With the flag at half-mast, taps will be sounded by an army bugler out of tribute to the brave dead, and the flag will then be raised while the national anthem is played by the massed bands. There will also be a review of a company of marines with Rear-Admiral Fullam, Col. H. H. Arnold, Lieut.-Col. J. E. Carberry, Lieut.-Col. T. C. Turner of the Marine Corps and Miss Pickford in the stand.

This will be the opening of the programme, and will take place at 2 o'clock sharp. Following this flag-raising ceremony there will be some preliminary flying, first by the flagship of the squadron, which takes the air at 3:10, then by the Rockwell Field ambulance ship, which takes the air at 3:15. Promptly at 3:20 Maj. Albert Smith will leave the field on an attempt to fly from De Mille Field to Rockwell Field, San Diego, 125 miles, in one hour.

Maj. Smith will make this attempt in a LePere fighter, America's contribution which came too late for the actual fighting, but soon enough to demonstrate its superiority over any two-seater made. This ship, which is capable of 125 miles an hour, has a long-distance wireless and will be in communication with the field all the time, sending messages telling of the progress of the trip. At the same time an S.E-5 English scout plane will leave Rockwell Field, attempting to make the trip to De Mille Field before Maj. Smith arrives in San Diego.

AIR PARADE.

At 3:30 a parade composed of a French Spad, an English S.E.-5, an American De Havland 4, a German Fokker and an American LePere, will take the air and after a formation flight the Spad, S.E.-5 and De Havland will mount to 2500 feet, where the two scouts will attack the De Havland and put on a thrilling five-minute combat half a mile in the air.

At 3:45 a formation of seventeen planes will appear over the field led by a flagship. The other sixteen will come in three squadrons, and will have large letters painted on their wings, reading 'Duty, Honor, Coun-

(Continued on Fifth Page.)

THE
Herrick Refrigerator
DRY AIR CIRCULATION

Features that Built the Herrick Reputation

Herrick quality is not confined to any one part of the refrigerator. It is apparent in every part.

Some Herrick features may be more noticeable than others—to the eye. But every Herrick feature, whether hidden or in sight, has a definite duty — a profitable purpose to the purchaser.

It either helps to reduce ice bills, to preserve foods longer, to eliminate annoyance or to lengthen the life of the refrigerator itself.

The upkeep cost of a refrigerator should always be taken into consideration before making your selection. Oftentimes, a few dollars saved in the primary cost of an ordinary or poor quality refrigerator may cost you many times that saving during the life of the refrigerator.

Due to its scientific construction and many quality features, the Herrick has the reputation of being the most efficient and the most economical refrigerator on the market.

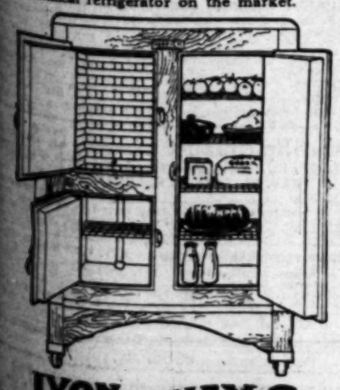

VON McKINNEY SMITH CO
737-741 SOUTH HILL
Complete Home Furnishers

GETS BIRDSEYE VIEW OF CITY.

"Times" Staff Photographer Pictures Town from up in Army Airplane.

Soaring over the city 3000 feet high in a big army Hispano-Curtiss airplane piloted by Capt. W. S. Kenyon, George R. Watson, a Times photographer, yesterday obtained the first aerial photographs of Los Angeles ever made by a newspaper cameraman, and at the same time gave a unique demonstration of the wonderful possibilities of the combination of airplane and camera for mapping work. Leaving De Mille Field at 2:25, the plane circled for three or four minutes to gain altitude and then made straight for the heart of the city. After a couple of trips over the downtown district to enable the cameraman to shoot a dozen plates, the plane made for Pasadena, where more plates were exposed. The plane then returned to De Mille Field, via Glendale, and landed at 3:05, having covered something like thirty-five miles in addition to the circling over the city's center.

MAY BE SEQUEL TO STREET ROW TODAY.

LAWYER AND JUDGE COME TO BLOWS AS SEQUEL TO ENTERING OF DIVORCE DECREE.

A sequel may develop today to yesterday's fist fight on Spring street between Superior Judge Frederick W. Houser and his brother-in-law, Attorney Edward T. Barber, Jr., the latter indicated last night. Mr. Barber, who alleges he was attacked by the judge, said he had not arrived at a decision as to what he will do.

Judge Houser declined to comment on the affair except to say: "I deplore the encounter, but there are some things a man with red blood in his veins cannot stand."

Mr. Barber says the judge accused him, as they met, of lying about him and called him a "contemptible puppy." Mr. Barber hurled a counter-charge and declares Judge Houser then hit him between the eyes, although he was wearing glasses. He jerked them off, but could not see, so he replaced them and struck back. Perhaps fifteen blows were exchanged, the judge having slightly the better of it, according to the hundreds of spectators.

The trouble had its origin in the manner of entering the final decree of divorce between Mr. Barber and his former wife, Mrs. Kate Barber, who is a sister of Mrs. Houser. It appears the decree went to Mr. Barber by default. He was about to move for the entry of the final decree when he found, he says, that Judge Houser had caused a motion for the same purpose to be entered by Mrs. Barber and signed by another judge. He states that he laid the matter before Presiding Judge Weller and that the latter then entered Mr. Barber's motion and granted it instead of the other.

MAHANA IS SUED AS LOVE THIEF.

Kansan Demands Large Balm for Loss of Spouse.

Says Insurance Man Induced Her to go to Reno.

Case Follows Invalid Wife's Maintenance Action.

An aftermath of the separate maintenance suit filed last Thursday by Mrs. Miriam H. Mahana against George T. Mahana, general agent of the Western Indemnity Company, with offices in the Baker-Detwiler Building, is a lost love action by Thomas H. Green against Mr. Mahana, revealing an alleged romance in the latter's married life.

Mr. Green, who is a retired business man from Kansas City, demands $50,000 from Mr. Mahana for the loss of his wife, now said to be in Nevada.

The complaint, prepared by Attorney Joseph Musgrove, states that Mr. Green and his wife, Helen Green, were married in Kansas City, June 24, 1908. They have four children. He charges that in July, 1917, Mr. Mahana proceeded to prejudice him against his wife. Mr. Mahana, the complaint says, conceived an intense dislike to the plaintiff.

Mr. Green alleges that while he was absent from home, January 15 last, Mr. Mahana called on Mrs. Green at 3945 Ingraham street and attempted to persuade her to go to Las Vegas, Nev. He represented to her, the complaint states, that he was unhappy in his married life. He was the father of two children and he said he wanted to get a divorce from Mrs. Mahana.

It is charged that, acting on the advice of Mr. Mahana, Mrs. Green went to Las Vegas with the four children for the purpose of establishing a residence and getting a divorce. Mr. Mahana told her, it is alleged, that he also was going to Las Vegas to obtain a divorce from his wife.

The Mahanas lived at 1911 Third avenue. According to Mrs. Mahana's complaint, her husband has an income of $1500 a month. Mrs. Mahana asks $500 a month for the support of herself and her children.

She has been an invalid for several years, and at the time the complaint was filed she was confined to bed. Her complaint stated no reason for the separate maintenance suit, except on the ground that her husband had left her and that she was unprovided for.

Mr. Mahana was served last evening with writs in the case just as he was boarding a train at the Salt Lake depot. He appeared very much surprised, but accepted service and continued his journey.

Mrs. Green, Attorney Musgrove stated, and the statement is also made in the complaint filed by Mr. Green, is living in Las Vegas with her children and her sister. Efforts have been made in vain by friends and relatives to persuade Mrs. Green to return with her children to Los Angeles to live with her husband.

Attorneys stated last night that Mr. Mahana had agreed to make a definite monetary arrangement with his wife for the support of herself and their two children, and if this is satisfactory to Mrs. Mahana she will withdraw her suit for separate maintenance.

The two couples, it was stated last night by friends, were neighbors in Kansas City, and continued their acquaintance here. Mrs. Green is 29 years old.

CAN'T ADJUDGE SIZE OF DRINK.

Court Unable to Take Judicial Notice of Dimensions of "Shot."

Topics were discussed in Judge Monroe's court yesterday that won't be heard of after July 1. Attorney W. I. Morrison, counsel for Jacob Slosburg, was informed by Judge Monroe that the court cannot take judicial notice of how big a drink of whisky is.

Mr. Slosburg sued Paul H. Patterson for damages growing out of an automobile collision. Both men claimed negligence on the part of the other. Mr. Patterson admitted on the stand that he had some whisky in Venice before he got into his machine. He said he only took a little in a whisky glass. For the benefit of the jury the lawyers wanted the dimensions of a whisky glass made clear. The jury will deliberate on Monday.

FOR HOMELESS BOYS.

Red Rose Ball at Alexandria to be Brilliant Function.

The Hotel Alexandria is to be the scene of another brilliant function under the auspices of the Lark Ellen Home for Boys, when the red rose ball for the benefit of the homeless boys will be held there June 6.

Mme. Ellen Beach Yaw, the guiding spirit of the institution, will be present, and will be assisted by the scores of women interested in the work. That the bill will surpass in distinction even the card party and entertainment held at the Alexandria several days ago by the same organization is the confident prediction of those now working on the details of the affair.

REARREST EARL ROGERS

Lawyer Recently Paroled Again in Psychopathic Ward.

Earl Rogers, well-known criminal lawyer, who recently was paroled by the Lunacy Commission, was taken into custody again yesterday by Deputy Sheriffs Fox and Nolan. He was taken to the psychopathic ward of the County Hospital.

Mr. Rogers was charged with excessive use of stimulants in a complaint obtained by his son-in-law, I. St. John. His hearing before the Lunacy Commission was postponed from time to time and his physical condition improved so rapidly that he was allowed to go to Visalia, on parole to Harry Brown, a friend. He returned recently and announced that he would take up his law practice again. He will probably come before the Lunacy Commission on Monday.

CHECKS HIS SPECIALTY.

Accused of having cashed a fictitious check for $100, drawn on the Producers' Savings Bank, Taft, upon H. L. Rogers, and said to have cashed nearly 100 bogus checks, according to the District Attorney's office, B. I. Potter yesterday pleaded guilty before Judge Willis. He asked for probation, hearing on which was set for May 23.

TEACHERS ACCEPT RAISE.

Flatly Deny Hearst Report that They Contemplate Unionizing.

A resolution accepting, with slight modification, the new schedule of salaries for teachers, and flatly denying an article printed by the Examiner to the effect that the teachers intended to unionize and affiliate with the American Federation of Labor, was adopted yesterday by the Salary Committee of the Teachers' Association of this city.

The modification referred to has reference to the pay of certain of the teachers of kindergartens and a certain group of principals. These matters may be discussed later.

While the Salary Committee was in session, the High School Teachers' Association also met at the Teachers' Club. Action on the new pay schedule was deferred at this meeting until the faculties of the high and intermediate schools had been consulted. A resolution was adopted by a special committee of the High School Teachers' Association, thanking the Board of Education for the salary increase.

SOME OBJECTIONS.

Some of the teachers contended that the resolution should not be approved because the salary increase

(Continued on Third Page.)

FRANK J. HART
SOUTHERN CALIFORNIA MUSIC COMPANY
332-334 SOUTH BROADWAY, LOS ANGELES.

Established 1880

Brighten Up
Dull Evenings
With the Music of the
Victrola

Victor

Impart new thrills to "evenings at home." The thrill of Caruso and McCormack, of Melba and Gluck, of Elman and Paderewski, of ..... and Norma Bayes, of Sousa and Victor Herbert.

These and all the rest of the world's greatest artists are ready to your summons when you have a Victrola.

You needn't wait to get your Victrola. Our convenient payment plan makes it easy for you to have your instrument now. Step in today—we'll give you further details and demonstrate the various styles.

Specially Selected Outfit
No. IV
$31.80
The outfit at $31.80 consists of Victrola IV, oak (the new style), and records to the value of $6.80 (sixteen selections on eight 85c records).

No. VI
$41.80
The outfit at $41.80 consists of Victrola VI, mahogany or oak, and records to the value of $6.80 (16 selections on eight 85c records).

Easy Terms Arranged
Other Models $25 to $395
Style XI $115

CAMPAIGN BY METHODISTS.

Centenary Drive to Raise Hundred Million in Week; Services Tomorrow.

With every preacher in Methodism tomorrow emphasizing as his theme "The World and Methodism's Responsibility," and with an organization by which each Methodist in America will be approached on behalf of the Methodist Centenary campaign for $105,000,000, the greatest campaign in the history of the church will be launched.

The campaign will continue for one week and it is the prediction of Bishop Adna W. Leonard, in charge of the San Francisco district, which embraces California, Nevada and Arizona, and Dr. A. Ray Moore, executive secretary of the area, that Methodists of the three States will heavily oversubscribe their allotment of $4,452,810.

Although the drive does not formally open until tomorrow, many churches have already started their campaign and in numerous cases oversecriptions are reported.

Fifteen churches in the three States, whose total allotment was set at $216,220 have reported to Centenary headquarters in San Francisco returns amounting to $255,625.

The same fervor that is being exhibited by the members to subscribe the church quotas extends to other branches of the Centenary work. In the San Francisco area there have been pledged 13,351 Methodists known as "Intercessors," who will pray daily for the success of the campaign.

In this area there have been pledge 5373 "Tithers," men and women, who pledge themselves to give up one tenth of their income for the Centenary programme. In this area, also, there have been pledged 2246 men and women as part of the army of 50,000 to be enrolled throughout the nation.

By the Methodist Centenary programme $105,000,000 is to be raised during the coming week of which $40,000,000 will be used for church development and missionary work in this country, $40,000,000 for similar work in nine foreign countries and $25,000,000 for work in the war areas and for work among the returned soldiers and sailors. The complete execution of this program will require a period of five years and in that time the Methodist church will reach with the gospel, with education and the teachings of hygiene and health 150,000,000 non-Christian peoples.

FIRST METHODIST.

"ABOLISHING GRAND JURIES."

Among the interesting topics to be discussed by Dr. Charles Edward Locke in his sermon at the First Methodist Church, Sunday evening, will be: "What if the Germans refuse to sign?" "Should grand juries be abolished?" "If you should go broke," "Did not England and Canada do their full share?" "Should a jury open its sessions with prayers?" "Is Los Angeles a worse divorce mecca than Reno?" "Why do so many soldiers marry French girls?" "Will the peace treaty bring peace?" The morning subject will be "Christ Triumphant." The evening services will include a musical programme in honor of J. Clyde Collison, formerly organist at the First Methodist Church.

DR. C. C. SELECMAN.

"REBUILDING THE WORLD."

Dr. Charles C. Selecman, just back from a lecture tour through the east and south, will preach at Trinity Auditorium Sunday morning on "Rebuilding the World." In the evening Dr. Selecman will speak on "Civilization in Peril." Special music, both vocal and instrumental, will be rendered at morning and evening services. Prof. Arthur Blakeley will be at the organ and Prof. Thomas Taylor Drill will direct the chorus choir. Another musical programme will be rendered at 3 o'clock in the afternoon.

"INTERNATIONALISM."

CHURCH OF THE PEOPLE.

"Internationalism: Madness or a Vision?" is the subject chosen by Reynold E. Blight for his Sunday morning talk before the Church of the People. Among other things which Mr. Blight will discuss will be the raise in the salary of teachers and the proposed Anglo-Franco-American alliance. Thursday evening Dr. F. F. Strong will give a free lecture at the church headquarters; Wednesday evening California's wild flowers will be shown in pictures and Saturday afternoon Maud F. Gallgher will give a lecture on "Maeterlinck's Philosophy."

TEMPLE BAPTIST.

"WHERE IS GOD?" SERMON.

Dr. W. H. Geistweist, of St. Louis, will preach at both Sunday morning and evening services at the Temple Church, Fifth and Olive streets, the subject for the morning being "Where is God?" and, for the evening, "Three or Six Arrow-Men." The morning musical programme is in charge of Dr. Hastings, organist; Samual B. Glass, tenor; the Temple quartette and the vested choir. In the evening vocal selections will be rendered by Prof. Poulin and Mrs. Badenoch and several whistling numbers by "The Navy Blue Bird."

RELIGIOUS FREEDOM.

WILSHIRE BLVD. CHRISTIAN.

"Monopolized Religion," a sermon on the attempt of certain churches to control the faith of individuals, will be preached by Rev. M. H. Fagan, at the Wilshire-boulevard Christian Church, Sunday morning. The evening theme will be "The Final Authority in Religion." The music at both services will be in charge of Mrs. M. H. Fagan, Ernest Burley, E. M. Matteson and Miss Annis Howell. Next Friday the church members will enjoy a social dinner, to be followed by an evening with Mrs. E. E. Robinson, a noted dramatic interpreter.

"THE TEMPLE OF GOD."

ST. JOHN'S EPISCOPAL.

Rev. George Davidson, D.D., rector of St. John's Episcopal Church, Figueroa and West Adams streets, will preach, Sunday morning, on "Building the Temple of God." The evening sermon will be delivered by the assistant rector, Rev. Augustus Cyril Drumm.

FIRST UNIVERSALIST.

"IN GOD'S NAME, VOTE YES."

Rev. C. Ellwood Nash, D.D., pastor of the First Universalist Church, 1373 South Alvarado street, has chosen for his Sunday morning topic the unique subject "In God's Name, Vote Yes." A special musical programme will be rendered, with Miss Nellie Smith at the organ.

OPEN DOOR CHURCH.

CHILDREN'S CHOIR TO SING.

Dr. R. A. Torrey, pastor of the Church of the Open Door, will be absent from his pulpit for two Sundays, following tomorrow, as he is to be a speaker at the world conference on Christian fundamentals, which meets in Philadelphia, May 25. Dr. Torrey will conduct both morning and evening services at the church Sunday. A special feature of the morning service will be selections by the Children's Choir. The Bible school will be conducted at 9:20 a.m., the women's Bible class at 4:20 p.m., the intermediate Endeavor at 5:20 p.m., and the senior Endeavor at 6:15 p.m.

DEFRESE TO SPEAK.

GAMUT CLUB AUDITORIUM.

A free lecture on "What is a Christian?" will be given by G. L. Defrese, at 3 o'clock Sunday afternoon, at the Gamut Club Auditorium, 1044 South Hope street. The lecture is given under the auspices of the International Bible Students' Association.

AT BIOLA HALL.

"COHORT OF THE DAMNED."

"The Cohort of the Damned" will be the subject of a sermon, to be preached by Rev. W. H. Pike, Sunday afternoon, at Biola Hall. The usual afternoon Bible classes will be held at 3 o'clock Tuesday and Thursday afternoons. Gospel meetings will be held every evening at 8 o'clock. Saturday night a stereopticon lecture, illustrating Old Testament stories, will be given.

"SIGNS OF THE TIMES."

FIRST CHRISTIAN CHURCH.

Rev. Edgar Fay Daugherty will preach on the subject "Bread Upon the Waters," at the First Christian Church, Sunday morning. The evening service will bring Rev. Daugherty's third study in "Signs of the Times," the theme being "The Anvil Chorus of Muckrakers."

"THE SOUL'S GROWTH."

FIRST CONGREGATIONAL.

"The Growth of the Soul" is the subject for Dr. Carl S. Patton's Sunday morning sermon, at the First Congregational Church, the evening topic being "Marshal Foch." At the evening service Miss Berenda Francklyn will speak on "The Fatherless Little Ones of France," and Mrs. Anna Ruzena Sprotte will render vocal selections. At 6 o'clock Franklin Skeele, just returned from service, will speak before the Young People's Society. Monday morning, Dr. William Rice of New York will address the ministers' meeting.

CHRISTIAN SCIENCE.

AT VARIOUS CHURCHES.

There are eleven Christian Science churches and two Christian Science societies in Los Angeles which hold regular services on Sunday morning, at 11 o'clock. The subject of the lesson sermon for Sunday is "Mortals and Immortals." Sunday evening services are held at 8 o'clock in First, Second, Third, Fifth, Sixth and Seventh churches. Every Wednesday evening Christian Science healing and testimonial meetings are held in the latter churches.

"THE CITY OF GOD."

HOBART-BLVD. METHODIST.

"The City of God," is the topic on which Dr. Lewis Thurber Guild will preach Sunday morning at the Hobart-boulevard Methodist Church. In the evening Dr. Guild will give a stereoptican lecture on "The Child Life of the World."

THE POET'S VIEW.

MAGNOLIA-AVE. CHRISTIAN.

"Life as Interpreted by Poetry" will be the theme of Rev. J. Newton Jessup's sermon Sunday morning at the Magnolia-avenue Christian Church. People interested in the poetic branch of literature are especially invited.

TO UNVEIL TABLET.

MEMORIAL FOR PASTOR.

The Wilshire Presbyterian Church, Third street and Western avenue will unveil a very fine bronze memorial tablet on Sunday morning in honor of the founder of the Church, Rev. Gilbert G. Patterson, M. A., who died in this city last December. Dr. Patterson conducted the first service in the new church July 28, 1913, the date of the founding of the church, and continued as its pastor until last year. Miss Jean Robertson, little daughter of Mr. and Mrs. G. D. Robertson will release the flag unveiling the tablet. Dr. John Albert Eby, the pastor will speak on "The Call to the Ministry" and preside in the unveiling ceremony. In the evening [illegible] will preach the [illegible] the series to young men [illegible] on "The Young Man's Ideal Woman."

REVIVAL [illegible]

ALVARADO-ST. [illegible]

With Sunday evening's [illegible] the Alvarado-street [illegible] Church, the revival [illegible] ducted by Rev. Ira [illegible] pastor, and Rev. R. [illegible] evangelist, will come to [illegible] subject of tomorrow evening's [illegible] mon will be "The Influence [illegible] the Commission," the evening [illegible] being "The Coming Christ."

PLYMOUTH CHURCH.

"A PART OF THE PRICE."

Dr. George A. Andrews will preach at Plymouth Church [illegible] morning on the avowed purpose of the church [illegible] corporated in the platform [illegible] adopted by the members: "Bear One Another's Burdens." The evening topic will be "A Part of the Price." Music will be [illegible] by the Plymouth Quartette [illegible] William Johns, soloist.

DR. RICHARD [illegible]

IMMANUEL PRESBYTERIAN.

Dr. Augustus R. Pritchard, [illegible] Vermont-avenue branch, will preach Sunday morning and evening at Immanuel Presbyterian Church in the absence of Dr. Herbert [illegible] Smith, who is attending the assembly in St. Louis. The evening subject will be "The Three Things I Know," the sermon being "Five Things Unknown to Christian." A special [illegible]

(Continued on Third Page.)

Sunday Topics in the Churches of Los Angeles

CHRISTIAN SCIENCE.

Christian Science

Services are held in the following Christian Science Churches:

First Church—1286 S. Alvarado St., Sunday, 11 a.m., 8 p.m.; Wednesday, 8 p.m.
Second Church—948 W. Adams St., Sunday, 11 a.m., 8 p.m.; Wednesday, 8 p.m.
Third Church—734 S. Hope St., Sunday, 11 a.m., 8 p.m.; Wednesday, 7:30 p.m.
Fourth Church—121 Avenue 57, Sunday, 11 a.m.; Wednesday, 8 p.m.
Fifth Church—7107 Hollywood Blvd., Sunday, 11 a.m., 8 p.m.; Wednesday, 8 p.m.
Sixth Church—Cor. 42nd & Wadsworth, Sun., 11 a.m., 8 p.m.; Wednesday, 8 p.m.
Seventh Church—215 7th St., San Pedro, Sun., 11 a.m., 8 p.m.; Wednesday, 8 p.m.
Eighth Church—646 W. 161st, Gardena, Sunday, 11 a.m.; Wednesday, 7:45 p.m.
Ninth Church—430 S. New Hampshire, Sunday, 11 a.m.; Wednesday, 8 p.m.
Tenth Church—936 W. 49th St., Sunday, 11 a.m.; Wednesday, 8 p.m.
Eleventh Church—1956 E. First St., Sunday, 11 a.m.; Wednesday, 8 p.m.
Society, Culver City, 7120 McMillan St., Sunday, 11 a.m.; Wednesday, 8 p.m.
Society, Van Nuys, 312 Friar St., Sunday, 11 a.m.; Wednesday, 8 p.m.
Reading Rooms, Down Town—Rm. 703, 354 S. Spring St., Rm. 815, 210 W. 7th

FREE LECTURE ON CHRISTIAN SCIENCE.

Frank Bell, C.S., of Philadelphia, Pa., Member of the Board of Lectureship of the Mother Church, The First Church of Christ, Scientist, in Boston, Mass., will lecture the coming week at Third Church, Thursday, May 22nd, at 8 p.m. NO TICKETS ARE REQUIRED.

METHODIST

TRINITY AUDITORIUM

Grand Ave. at Ninth

M. E. CHURCH, SOUTH

DR. CHAS. C. SELECMAN

Just Back From a Lecture Tour Through the East and South.

11 a.m.—"Rebuilding the World"

8 p.m.—"Civilization in Peril"

Dr. Selecman, having spent months in the war zone, brings a message fresh from the scenes of devastation and one that is brimful of interest for the entire citizenship of Los Angeles.

Special Music at Both Services.

3 p.m. POLAND AND ITS MASTER MUSIC

COL. SOBIESKI, Great Polish Patriot, Hero of Three Wars
CHOPIN SINGING SOCIETY Directed by Major Sherman.
MME. WISNIEWSKA, Prima Donna, in Peasant Costume
PADEREWSKI Gem by DR. KINGSLEY
S. NOWAKOWSKI, Superb Polish Tenor. Silver Collection.

FIRST METHODIST EPISCOPAL CHURCH

COR. SIXTH AND HILL STS.

CHURCH OF THE REVOLVING ELECTRIC CROSS
DR. CHARLES EDWARD LOCKE, Pastor, will preach.

11:00 a.m.—"CHRIST TRIUMPHANT."
7:30 p.m.—QUESTION DRAWER ON "WHAT IF THE GERMANS SHOULD REFUSE TO SIGN? DID NOT ENGLAND AND CANADA DO THEIR BIT IN THE WAR? HOW TO STOP CIVIC SCANDALS IN LOS ANGELES; SOLDIERS MARRYING FRENCH GIRLS; GOING BROKE; GRAND JURIES AND PRAYER; LOS ANGELES A DIVORCE MECCA; PERFECT PEACE, etc."

There will also be an elaborate musical program in memory of J. Clyde Collison, including some of Mr. Collison's own compositions.
All Seats Free. Everybody Invited.

Hobart Boulevard Methodist Church

At Second Street. LEWIS THURBER GUILD, D.D.

Morning: The City of God. Evening: Child Life of the World; stereopticon address. Fine pictures. Western Avenue cars to Hobart Blvd.

WESTLAKE M. E. CHURCH

Corner Eighth and Burlington.

PREACHING BY DR. D. F. HOWE, 11:00 A. M.
REV. GROSS ALEXANDER, 7:30 P.M.
Sunday-school, 9:30 a.m. Epworth League 6:15 p.m.

First German Methodist Episcopal Church

Olive and Fifth Sts., DR. OTTO WILKE, Pastor, who will preach 10:45 a.m., on "The Only Power That May Block the Way of Progress in the Kingdom of God." 7:30 p.m.—English services. Subject: "The Bequest of Peace." Special Music morning and evening.

CONGREGATIONAL

First Congregational Church

841 SOUTH HOPE ST.

Dr. Carl S. Patton, Pastor

11:00 a.m.—"The Growth of the Soul."
7:45 p.m.—"Men Around the Peace Table: Foch."
9:30 a.m.—Church School. Classes for all ages.

Mrs. Anna Ruzena Sprotte will sing at the evening service.

PLYMOUTH THE HOME CHURCH

West Twenty-first and Lovelace Ave. University or Washington cars.

Rev. George A. Andrews, D.D.
Bible School—9:45
11:00 a.m.—"The Second Great Commandment."
8:00 p.m.—"A Part of the Price."
Solo: William Johns of the 91st Div.
Family Gathering, Wednesday, 8:00
COME AND MAKE THE HOME CHURCH YOUR CHURCH HOME

ELEVENTH ANNUAL SESSION.

Interdenominational Summer School of Mission Study

First Congregational Church, Los Angeles, June 2-6.
MRS. H. L. HILL of New York will lead the Home Book "Christian Americanization."
MRS. A. ROSENBERGER of California, will lead the Foreign Book, "The Crusade of Compassion."
DR. JAMES A. FRANCIS will conduct the Bible Study.
Round Table for Junior Leaders, Normal Classes, Demonstrations, Open Parliaments, Missionary Addresses.

Hollywood Congregational Church

Woman's Club House, 7078 Hollywood Boulevard.
James Hamilton Lash, Minister.

11:00 o'clock—Fathers' Day Sermon by the Minister—"OUR FATHERS."
Special Music by Male Quartette.

UNION RESCUE MISSION.

UNION RESCUE MISSION, 145 N. MAIN.

Saturday, 7:30, Old Fashioned Praise Service. Sunday, 3:00, Bible Class with a great teacher. Hear him. 4:30, Gospel Wagon, First and Los Angeles sts. 6:00, Fellowship Meeting. 7:30, Sam Todd, the Singing Evangelist, will speak and sing. Hear him at close. Hot lunch served. All welcome. Wm. Price, Supt.

UNIVERSALIST.

FIRST UNIVERSALIST CHURCH

1373 South Alvarado St., Corner Hoover Street.

(Take Pico car to Alvarado or West 16th car to Hoover.)
REV. C. ELLWOOD NASH, D.D., Pastor.

Sunday Services:—Sunday School at 9:45 A.M.
Sermon at 11:00 A.M.—Subject, "In God's Name, Vote Yes."
Young People's Meeting at 6:30 P.M.
(Ear-phones in pews for the deaf).

THEOSOPHY.

United Lodge of Theosophists

FIFTH FLOOR METROPOLITAN BLDG.
Fifth and Broadway—Public Library Bldg.
SUNDAY, 8 P. M.

"BODY AND SOUL"

Theosophists, and others who are seeking a Philosophy of Life that really explains, are invited to attend. No fees, charges or collections. Questions invited and answered. Free Reading-room, open daily, 9 a.m. to 5 p.m.; Saturday, 9 a.m. to 12 noon. Women's Study Class, Wednesday, 2:30 p.m.; all women welcome. General Study Class, Wednesday, 7:45 p.m.

FRIDAY, 8 P.M.
"THE ONLY LAW GIVER."

KROTONA INSTITUTE OF THEOSOPHY

North End of Vista Del Mar Avenue, Hollywood.

Free Public Lecture every Sunday afternoon at 3 o'clock. Tomorrow at 3 p.m., Lecture by Mrs. Alice E. Evans. Topic: "The Order of the Star in the East; Its Principles." Summer session of the Institute, June 9-July 19. Ask for Syllbus. Phone 67082.

CHRISTIAN.

First Christian Church

ELEVENTH STREET AT HOPE

Pastor — EDGAR FAY DAUGHERTY — Preacher

11:00 a.m.—"Bread Upon the Waters."
8:00 p.m.—"The Anvil Chorus of Muckrakers." Third in series on "Signs of the Times."
Where souls acquire
Their hearts' desire.

The Wilshire Boulevard Christian Church

Wilshire and Normandie.
(Take West 6th Street Car to Normandie)
M. Howard Fagan, Minister.

9:30 A.M., Sunday School, Lieut. Arthur Chapman, Supt.
11:00 A.M., "Monopolized Religion." 8:00 P.M., "The Final Authority in Religion."
6:45 P.M., Christian Endeavor. Special music by the quintet at both services.
THE CHURCH WHERE YOU ARE A STRANGER BUT ONCE.

Figueroa Boulevard Christian Church

Figueroa and 57th sts. Rev. Geo. C. Ritchey, Pastor. Miss Neva E. Ritchey, Assistant Pastor. Miss Ritchey will speak at the morning service, 10:15 a.m., on the subject: "Christian Usefulness." Mr. Ritchey's topic for 7:45 p.m. is: "Apostolic Revivals." This will begin a series of revivals to continue each evening this week. Rev. Ritchey will do the preaching. Miss Ritchey will conduct chorus and sing solos. Subject Monday evening, 7:45, "Taking Jericho." Following sermon there will be a baptismal serice.

Life as interpreted by poetry, by Rev. J. Newton Jessup.
At the
Magnolia Avenue Christian Church

23th and Magnolia. Sunday Morning.

P.M.—The message of the Bible to young men.
Take West Adams, Vermont and Georgia or University car.

Western Avenue Christian Church

Western Avenue at 30th Street

Rev. Geo. C. Ritchey, Pastor; Miss Neva E. Ritchey, Associated Pastor.
Mr. Ritchey will preach at 11 a.m. Theme: "Sameness."
Miss Ritchey preaches at 7:45 p.m. Subject: "Christian Usefulness."
Solo, Miss Neva Ritchey.

Go to Church at
BROADWAY CHRISTIAN CHURCH

223 North Broadway

10:45 a.m.—"Democracy and The Church."
7:45 p.m.—"White Wings."
9:30 a.m.—Bible School. 6:30 p.m.—C. E.
Arthur W. Higby, Pastor.

EPISCOPAL.

ST. JOHN'S EPISCOPAL CHURCH

Corner Figueroa and West Adams Street.

REV. GEORGE DAVIDSON, D.D., Rector.

SERVICES:
7:30 a.m.—Holy Communion. Morning Sermon by the Rector.
9:30 a.m.—Sunday-school. "BUILDING THE TEMPLE OF GOD."
11:00 a.m.—Morning Service and Sermon.
7:30 p.m.—Evening Prayer. Evening Sermon by the Assistant.

Take Grand Avenue car to West Adams street. Then walk one block west. Or University car to Chester Place, walk through Chester Place, then one block east.

STRANGERS CORDIALLY WELCOME.

St. Paul's Pro-Cathedral

523 South Olive St.
7:45 a.m., 11 a.m., 7:45 p.m.

THE VERY REVEREND WILLIAM McCORMACK, D.D.
Will Preach
11 A.M. 7:45 P.M.

ST. MATTHIAS CHURCH,

Washington and Normandie.
Rev. Irving Spencer, Rector.

7:30 a.m.—Holy Communion. 11 a.m.—High Mass and Sermon.

Subject, "GOOD GIFTS FROM ABOVE"

7:30 p.m.—Evensong and Sermon. Subject—"TRUTH OR UNITY FIRST?"
Wednesday, 7:30 p.m.—Vespers and address.

NEW THOUGHT.

HOME OF TRUTH

HARRIET HALE RIX, Minister.

Subject: "TRUE PRAYER." 11 a.m.; Sunday School, 9:30.
Brack Shops Auditorium, 621 W. 7th Street.
Sunday evening service at Chapel, 607 South Union Ave.
Monday and Wednesday evenings at 8, "The Science of Healing."
Brack Shops Auditorium: Thursday evening Healing Meeting at Chapel.

LATTER DAY SAINTS.

Church of Jesus Christ of Latter Day Saints

Services every Sunday at 153 West Adams street. Sunday-school, 10 a.m. Preaching services, 11:30 a.m. Sacrament services, 7 p.m. All are cordially invited. No collections. Take South Main or Grand Avenue cars.

LIBERAL CATHOLIC

LIBERAL CATHOLIC CHURCH OF ST. MARY AND ST. JOHN. (Old Catholic.)
REV. GREGORY LINES, B.D., Priest-in-charge.
Services in Temporary Chapel, 621 St. Paul Ave., corner 6th st.
Holy Communion, commonly called the Mass, with sermon, 11 a.m.
Other services as announced.

BIBLE INSTITUTE AUDITORIUM.

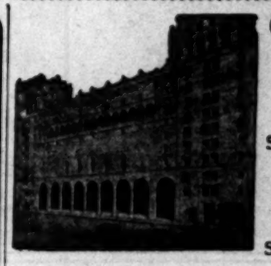

Church of the Open D[illegible]

SIXTH AND HOPE STS.

DR. R. A. TORREY, P[illegible]

Sermon, 11:00 a.m.—"[illegible] the Lord Jesus."
The Evening Service at [illegible] Conducted by
"TORREY & ATKIN[illegible]"
Sermon: "Saved." Dr. T[illegible]

Opening exercises conducted by Dr. Atkinson.
Prof J. B. Trowbridge, Choir Director.
Charles H. Marsh, O[illegible]

Free Organ Recital, Tuesday, May 20th, at 8:15.
Program by Charles H. Marsh, assisted by E. Alfred B[illegible] Tenor.

BAPTIST.

TEMPLE BAPTIST

J. Whitcomb Brougher, Pastor. Overseas Service.

11 a.m.—Sermon: "Where is God?" Geistweit of St. Louis. Quartet and [illegible]
TENOR SOLO by Samuel B. Glass.
7:30 p.m. — NAVY BLUE BIRD whistler.
DUET by Mrs. Badenoch and Prof. [illegible]
Sermon by Dr. Geistweit: "Three-fold Men." Anthem. Organ and Chimes.

The First Baptist Church

THE CORDIAL CHURCH.

JAMES ALLAN FRANCIS, D.D., PASTOR.

MORNING THEME: "JUST FOLKS STANDING AROUND"
EVENING THEME: "HOW TO MAKE GOD REAL."
SUNDAY SCHOOL, 9:30 A.M. YOUNG PEOPLE'S MEETING [illegible]
A HEARTY WELCOME IS EXTENDED TO SOLDIERS AND [illegible]
WEDNESDAY, 7:30 P.M.—Prof. Earl S. Parker will give his [illegible] of "Russia," in stereopticon pictures. Prof. Parker has just [illegible] after several months with our forces in Russia and Siberia. The public is warmly invited.

CENTRAL BAPTIST CHURCH

BENJAMIN GOODFIELD, Minister

11:00 A.M.—"PREPOSSESSING PREPOSITIONS."
7:45 P.M.—"THE QUEST OF THE SOUL—REST."
Take W. Pico car to Alvarado, walk ½ block south.

SPECIAL SERVICES

International Bible Students' Association.

"WHAT IS A CHRISTIAN?"

A Lecture by G. L. DEFRESE.
Gamut Club Auditorium, 1044 So. Hope St.
SUNDAY, May 18, 3:00 p.m.
Seats Free.

La Canada Church

Preacher—REV. SELWYN EVANS.

Morning Service, 11:30—Sunday School, 10:15
This is the Community Church.

CALIFORNIA STATE SPIRITUALIST ASSOCIATION.

Spiritualist Church Revelation, 349 South [illegible]

NOTICE—10:00, Healing Service, W. Q. SAYERS, Leader; Normal Class; 11:00 Lecture, Dr. B. F. AUSTIN, Subject, "Jesus the Most Gifted"; Message Service Med. McVICKER, LACEY and MINNIE SAYERS. Message Circle, Med. Pettet, Killough, Peiz and others. 1:00 Lecture, Mrs. Lacey, Sec'y. C. S. S. A. Subject, "Where are our Soldier Dead?" Messages, MINNIE SAYERS, Vocalist, MARGARITE TAITE, Musical Director. Stetser, each Service. NOTICE—TUESDAY, 8:00, Reception to Rev. and Mrs. Lacey, New Sec'y. C. S. S. A. and Mrs. DuVale. English Psychic Psychic and others. Excellent Literary program; all are invited. Free. (Dollar) Messages, 4:00 Circles. Strangers and Investigators welcome.)

Central Spiritualist Church, C. S. S.

WALKER AUDITORIUM—730 SOUTH GRAND AVENUE
REV. ELIZABETH R. CORTNEY, Pastor.

Sunday services, 2:30, message service and message and healing circle. [illegible] service; 8:00 o'clock, lecture by the pastor, subject to be given by the [illegible] Messages, Wednesday, 2:30; message service and circle, 7:30. Messages and questions answered by Mr. Cortney, Sunday and Wednesday evenings.

PEOPLE'S SPIRITUALIST CHURCH. REV. INEZ WASHER, Pastor.

Rev. L. A. Wilson, Assistant Pastor. Rev. Laura G. Finn, Associate Pastor. Sunday, 2:30, messages by Mrs. Mary C. Winchel and others. Healing following conducted by Rev. L. A. Wilson and healers. 7:45 p.m., Dr. R. C. A. president of C. S. S. A., will give address of evening. Good music and following. Regular Thursday night 8 p.m., Rev. Inez Washer will conduct service. 232 S. Hill, Blanchard Bldg., Hill st. entrance, first floor.

BUDDHIST.

THE BUDDHIST'S FESTIVAL

TO COMMEMORATE THE BIRTHDAY OF BUDDHA and the [illegible] PEACE TO THE WORLD, at the

BUDDHIST'S TEMPLE, 209 S. Savannah Street, to which all are most cordially invited to attend this most happy event. SUNDAY AFTERNOON, MAY 18th at 2 o'clock, for which a special programme has been arranged, followed by an out-door reception. You are most heartily invited.
Take East First or East Fourth Street cars to South [illegible]

are held at
end, Third,
n churches.
ning Chris-
testimonial
the latter

OD."
HODIST.
he topic on
r Guild will
g at the
dist Church.
d will give
on "The
."

EW.
RISTIAN.
by Poetry"
. J. Newton
ay morning
Christian
ested in the
erature are

LET.
'ASTOR.
ian Church,
rn avenue
ine bronze
ay morning
er of the
Patterson.
city last De-
conducted
new church
the found-
continued as
ear. Miss
aughter of
bertson will
the tablet.
pastor will
Ministry"
ailing cere-

mony. In the evening Dr. Mc will preach the second sermon in the series to young men and women on "The Young Man's Most Terrible Woman."

REVIVAL CLOSES.
ALVARADO-ST. CHRISTIAN.
With Sunday evening's service at the Alvarado-street Christian Church, the revival meetings conducted by Rev. Dan A. Trimble, pastor, and Rev. H. E. Winkler, evangelist, will come to a close. The subject of tomorrow morning's sermon will be "The Interpretation of the Commission," the evening topic being "The Coming Church."

PLYMOUTH CHURCH.
"A PART OF THE PRICE"
Dr. George A. Andrews will preach at Plymouth Church Sunday morning on the second of the avowed purposes of the church, incorporated in the platform recently adopted by the members: "To Help One Another's Burdens." The evening topic will be "A Part of the Price." Music will be furnished by the Plymouth Quartette and William Johns, soloist.

DR. PRICHARD SPEAKS.
IMMANUEL PRESBYTERIAN.
Dr. Augustus B. Prichard, of Vermont-avenue branch, will preach Sunday morning and evening at Immanuel Presbyterian Church, in the absence of Dr. Herbert L. Smith, who is attending the general assembly in St. Louis. The morning subject will be "The Greatest Things I Know," the evening topic being "Five Things Uniquely Christian." A special musical

(Continued on Third Page.)

Angeles

INSTITUTE AUDITORIUM.
Church of the Open Do
SIXTH AND HOPE STREETS
DR. R. A. TORREY, Pastor
Sermon, 11:00 a.m.—"Lov the Lord Jesus."
The Evening Service at 7:
Conducted by
"TORREY & ATKINSON
Sermon: "Saved." Dr. To

cises conducted by Dr. Atkinson.
e, Choir Director.
Charles H. Marsh, Org
ecital, Tuesday, May 20th, at 8:15.
H. Marsh, assisted by E. Alfred Bert
Tenor.

BAPTIST.
TEMPLE BAPTIST FIFTH OLIVE
J. Whitcomb Brougher, Pastor.
Overseas Service.
11 a.m.—Sermon: "Where is God?" by Geistweit of St. Louis. Quartet and A
TENOR SOLO by Samuel B. Glass.
7:30 p.m. — NAVY BLUE BIRD, the whistler.
DUET by Mrs. Badenoch and Prof. P
Sermon by Dr. Geistweit: "Three-or-Fi Men." Anthem. Organ and Chimes.

st Baptist Churc
E CORDIAL CHURCH.
LAN FRANCIS, D.D., PASTOR.
"JUST FOLKS STANDING AROUND."
"HOW TO MAKE GOD REAL."
A.M. YOUNG PEOPLE'S MEETING,
IS EXTENDED TO SOLDIERS AND SA
—Prof. Earl S. Parker will give his thrilling opticon pictures. Prof. Parker has just m with our forces in Russia and Siberia.

ST CHURCH ALVARADO PICO ST
JAMIN GOODFIELD, Minister
SSING PREPOSITIONS."
T OF THE SOUL—REST."
car to Alvarado, walk ½ block south.

SPECIAL SERVICES
tional Bible Students' Association.
HAT IS A CHRISTIAN?"
Lecture by G. L. DEFRISE.
ub Auditorium, 1044 So. Hope St.
UNDAY, May 18, 3:00 p.m. No Collection.

Canada Church
er—REV. SELWYN EVANS.
rvice, 11:30—Sunday School, 10:15.
is the Community Church.

TATE SPIRITUALIST ASSOCIATION.
rch Revelation, 349 South Hill
Service, W. O. SAYERS, Leader; Messages, Mrs. AUSTIN, Subject, "Jesus the Ideal Spiritualist." VICKER, LACEY and MINNIE SAYERS; Solos, Although, Peiz and others. 2:00 Lecture, Mrs. ubject, "Where are our Soldier Dead?" Spiritual eater, MARGARITE TAITE, Musical Selections. E—TUESDAY, 8:00, Reception to Rev. and Mrs. A. and Mrs. DuVale, English Psychic, late of S ry program; all are invited, free. (Friday, 2:30 s and Investigators welcome.)

tualist Church, C. S. S. A.
ORIUM—730 SOUTH GRAND AVENUE
IZABETH R. CORTNEY, Pastor.
e service and message and healing circle, 7:30 by the pastor, subject to be given by the e nage service and circle, 7:30. Message service rtney, Sunday and Wednesday evenings.

IST CHURCH. REV. INEZ WAGNER, Pastor.
ant Pastor, Rev. Laura G. Fixen, Associate Pastor a. Mary C. Winchel and others. Healing Prayer A. Wilson and healers. 2 p.m., Dr. R. C. W give address of evening. Good music and congre ght 8 p.m. Rev. Inez Wagner will confer Bldg., Hill st. entrance, Symphony Hall.

BUDDHIST.
DDHIST'S FESTIVAL
E BIRTHDAY OF BUDDHA and the TO THE WORLD, at the
09 S. Savannah Street, to which all peop ttend this most happy event, commencing 18th at 2 o'clock, for which a SPECIAL ged, followed by an out-door reception to rited.
Fourth Street cars to South Savanna

Theaters—Amusements—Entertainments

GRAUMAN'S— Broadway at Third
GRAUMAN'S
Million Dollar Theater
Only Two Days More—Season's Sensation
ELEVEN JAZZ-O-MANIACS
From the Battlefields of France
The Country's Most Distinguished Talent.
BRYANT WASHBURN
IN
"Something To Do"
Lasky-Paramount Photoplay.
10 - FEATURES - 10
Three Evening Shows Tonight and Sunday
Start 6:40, 8:30, 10:15 p. m.
Coming Monday, May 19th
DOUGLAS FAIRBANKS
IN
"The Knickerbocker Buckaroo"
An Artcraft Special.
It's His Crowning Effort.
performance starts ... until 11:30 a.m. MILTON ... with 15c and 25c. Evenings, ... and 25c.
Morning Organ Recitals start 11:15 until 11:30 a.m. MILTON CHARLES at the Wurlitzer Organ.

FORNIA— CONTINUOUS SHOW.
California
MILLER'S NEW THEATER Main at Eighth.
NOW
Starts Monday at 12, other days 11 a.m. to 11:30 p.m. Mats., except Sunday, 15c, 25c; loges, 35c. Eves, 15c, 25c, 35c; loges 50c.
el Clayton
IN NEW SATURDAY EVENING POST STORY
ETTIGREW'S GIRL"
AND
OTHER FEATURES INCLUDING
Ann's LATEST TWO-REEL CHRISTIE COMEDY
Coming Monday
NAZIMOVA
In the $250,000 Spectacle
"The Red Lantern"
No Advance in Prices
ESTIC— Broadway near Ninth Telephone 61133
A Curran-Shubert Attraction.
SEATS NOW SELLING FOR ALL PERFORMANCES.
KOLB & DILL
In Their Superb Military Musical Farce
AS YOU WERE"
BEGINNING TOMORROW NIGHT
Prices—Nights, 50c to $1.50. Mats. Wed. and Sat., $1.00.
Y'S BROADWAY— 833 S. Bdwy.
NOW SHOWING
FLORENCE REED in
"WIVES OF MEN"
A WORD TO THE WISE:
Your convenience the management suggests that you come promptly
Hour hours—11 a.m., 1:00, 3:00, 5:00, 7:15, 9:15 p.m.
ORY— HER NEWEST INCE-PARAMOUNT SUCCESS
DOROTHY DALTON
In "THE HOME BREAKER"
OTHER ADDED ATTRACTIONS. Cont. 11 to 11. 15-20-30c.
STARTING SUNDAY—SEVEN REELS OF EXCITEMENT.
LIVE THOMAS
in "TOTON, THE APACHE"
LACE— Broadway at Eighth
MARY PICKFORD
in "CAPTAIN KIDD, JR."
BEGINNING TOMORROW
THE COMMON CAUSE
The Story With a Laugh, a Thrill and a Throb
With Herbert Rawlinson, Sylvia Bremner and an All-Star Cast.
E'S Broadway at Eighth
DOROTHY GISH
IN
"PEPPY POLLY"
With Special Added Attractions.
Shows 11, 1, 3, 5, 7, 9. Prices, 15c, 20c, 35c
ENA— Broadway at Eighth
Shows at 12:45, 2:30, 4:20, 6:15, 8:00, 9:40. Mats.: 15-25c; Evenings: 25-35c.
POSITIVELY LAST DAY—CECIL B. DE MILLE'S
For Better, For Worse"
ORPHEUM— Broadway at Eighth
NOW SCREENING
WILLIAM S. HART
In "THE POPPY GIRL'S HUSBAND"
WILLIAM DESMOND
In "THE PRODIGAL LIAR"
SEE HIM IN PERSON SATURDAY NIGHT.
ATER DE LUXE— ALVARADO BET. 6TH & 7TH STS. OPPOSITE WESTLAKE PARK.
VIVIAN MARTIN in "You Never Saw Such a Girl"
Continuous show, 1:30 TO 10:30 P.M. Evening 16-Piece Orchestra and Organ.
PHONY— 844-46 S. Broadway
Harold Lockwood
In
"SHADOWS OF SUSPICION"
ACE— Broadway at Fifth Street
MARY PICKFORD
In "CAPTAIN KIDD, JR."
Martin Johnson's "Cruise of the Cannibals"

FLASHES.

SUBMARINE FILMS.

COMPANY ORGANIZED TO MAKE PICTURES UNDER SEA.

By Grace Kingsley.

Taking motion pictures under water near Catalina Island is the latest big project on the Rialto. These will be the first pictures ever made under the sea in this section. For this purpose there has been organized the Catalina Submarine Film Company, with a declared capital stock of $50,000, the principal movers and directors in the enterprise being A. B. Barringer, J. H. Patrick and Everett H. Seaver, all of this city. Articles of incorporation were filed yesterday.

Tremendously interesting as the subject of undersea photography is, it has recently been greatly neglected, due chiefly to war regulations which forbade anything that looked like submarine activity along the coast. Formerly the Williamson brothers perfected a device for taking pictures under sea by means of a collapsible tube with a large chamber attached, which could be lowered into the water, the photographer taking pictures underneath the sea through the windows of the chamber.

This device has now been perfected by A. B. Barringer, a well-known picture director, who has lately come from Florida, where he was taking undersea pictures with the Williamsons off Key West, when his work was interrupted by war regulations of the government. The restrictions having been removed, the company will at once start work on a big feature.

The story of this undersea picture was written by Mr. Barringer, who will also direct, with Robert Ellis assisting. The plot of the tale has to do with the lives of the sponge divers, and is said to be a strongly dramatic story. The undersea pictures will be made in the submarine gardens at the southern end of Catalina Island, about eighteen miles from Avalon, where, according to Mr. Barringer, are undersea gardens far surpassing in beauty even those of the Bermudas.

This picture will be only the first of a series of underseas pictures which the Catalina Submarine Film Company will make, it being understood they have unlimited capital at their disposal.

Negotiations are under way for the engaging of Shirley Mason to play the leading feminine role.

Lady Diana, After All.

After all, Lady Diana Manners—sh!—despite the wrath of her noble dad, the Duke of Rutland, and daring even the displeasure of Her Majesty, Queen Mary, may yet make a picture for the Famous Players-Lasky Company. In fact, it is understood that company has an option on her services.

Just what the story will be, and whether Lady Diana will come to this country to make the picture, isn't known, but it remains a fact that the young woman is very desirous of becoming a screen artist, and that it is fairly certain she will appear in at least one production.

It is whispered that back of all the strenuous objection to her ladyship appearing in pictures is the fact that she is engaged to be wed to a captain in the British army, who objects more strongly than anybody else to her appearance in films.

W. E. Keefe, representative of the Famous Players-Lasky Company, who went to England on the mission of obtaining her ladyship's services for his company, has just returned, but refused to either affirm or deny the report obtained from another source, that Lady Diana was to make a picture for his organization. Mr. Keefe visited both London and Paris, and stated that champagne at 80 cents a quart in the latter city presented no features of detriment to his pleasure while in that city.

Jack Pickford Has Plans.

Jack Pickford, who has completed his contract for First National, which was made for three pictures, the last of which was finished yesterday, has received a number of offers, including one to renew with First National. It appears likely he will again align with that company.

Tally Vacations.

Seymour Tally is vacationing for a week at Bear Valley, where the picture stars cease from troubling and the stockholders of First National are at rest.

Daily Meouw.

They do say that Lew Cody is supporting another man's Airedale!

NOW :: WILL :: YOU :: BE :: GOOD?

Mary Pickford Feature Coming to Kinema

Scene from "Daddy Long-Legs."

RAISE ACCEPTED BY TEACHERS.

(Continued from First Page.)

is not as great, in all instances, as the teachers had desired. It was brought out at the meeting that some of the teachers had received the flat increase of $300 per year, some had received more and others less than was asked for. Because of these facts the Teachers' Club believed it would not be fair to the teachers, who had been disappointed, to give the Board of Education the impression that the increase was altogether satisfactory, when it might not be to some of the different groups of teachers.

It is believed, however, that the action of the Salary Committee will be final, as each one of the nine teachers' associations has two representatives on this committee. In the opinion of the majority of the high school teachers, the teachers will sign the new contracts for next year.

The new contracts will be ready for the teachers' acceptance Monday night, according to a letter received by the Salary Committee of the teachers' organization from Supt. Shiels. In his letter Dr. Shiels said he believes they can be signed by the first of the coming month.

THE RESOLUTION.

Following is the full text of the resolution adopted by the Salary Committee:

Whereas, the Los Angeles City Board of Education has submitted a salary schedule which with a few exceptions meets with the request made by the teachers' salary committee and, whereas, Dr. Albert Shiels, City Superintendent of Schools, has stated that the teachers' contracts for the school year of 1919-1920, with the new salary schedule attached, will soon be submitted to the teachers for their signature and approval and, whereas, certain statements have been published in the past to the effect that some teachers have considered unionizing and affiliating with the American Federation of Labor, and, whereas, these statements have caused certain misunderstandings among teachers and the general public;

Therefore, be it resolved, that this committee wishes to go on record as favoring, with slight modifications, the approval by the teachers of the new salary schedule adopted by the Board of Education Thursday, May 15, 1919. And also to have it known that this committee has at no time in the past approved of, nor does it sanction any future action looking to the unionizing of the teachers and the federating of them with the American Federation of Labor.

At the suggestion of the Executive Committee of the High School Teachers' Association, a committee of five was appointed, yesterday to prepare a questionnaire to be mailed to all of the candidates for municipal positions, to be voted on in June, asking the candidates to answer certain questions regarding their stand on certain educational subjects. Copies of the answers will be furnished to the different Teachers' associations and to others who are interested in the matters.

WHAT CHURCHES HAVE TO OFFER.

(Continued from Second Page.)

gramme will be rendered in the evening.

HOME OF TRUTH.
"SCIENCE OF HEALING."

"True Prayer" is the subject chosen by Harriet Hale Rix for her Sunday morning sermon at the Brack Shops auditorium. Sunday evening service will be held at 802 South Union avenue. Monday and Wednesday evenings the science of healing will be discussed at the Brack Shops. Thursday evening there will be a healing meeting at the Union-avenue chapel.

VOLUNTEER SUNDAY.
UNIVERSITY METHODIST.

Tomorrow will be Volunteer Sunday at the University Methodist Episcopal Church, and scores of people are expected to be present at the big church dinner. Rev. W. E. Tilroe, D. D., will preach at both morning an devening services, discussing, in the morning, "The Day of Miracles" and in the evening, "The Task of Faith."

"QUEST OF THE SOUL."
CENTRAL BAPTIST CHURCH.

"Prepossessing Prepositions" will be the subject of the Sunday morning sermon to be delivered by Rev. Benjamin Goodfield at the Central Baptist Church, the evening topic to be "The Quest of the Soul-rest." Music will be rendered by the chorus choir and by C. L. Thomas, soloist.

"A TRUE OPTIMIST."
ST. MARK'S LUTHERAN.

Rev. Jesse W. Ball, pastor of St. Mark's Lutheran Church, Vermont and Thirty-sixth place, will speak at the Sunday morning service on the subject, "Dying in Sin" and in the evening will present his idea of "The True Optimist." A reception to members and friends in honor of the returned service men will be given Thursday evening.

REV. J. C. PINKERTON.
WESTLAKE PRESBYTERIAN.

"The Finality of Christ" and "The Believer's Security" will be the topics discussed by Rev. J. C. Pinkerton at the morning and evening services Sunday at the Westlake Presbyterian Church. Rev. Pinkerton, formerly pastor of the First United Presbyterian Church, preaches Sunday for Rev. Dr. G. A. Briegleb, pastor of the Westlake Presbyterian Church.

CHURCH NOTES.

Rev. J. E. Holck will speak on "Stewardship" at the Sunday morning service at St. Paul's Lutheran Church, Euclid avenue and Eagle street. The evening service will include a special musical programme and a sermon on "What Shall I render Unto the Lord for His Benefits?"

"The Holy Spirit and the Christian" is the topic for the Sunday morning sermon of Rev. James R. McIntire at the Vermont Square Christian Church. The evening subject is "Moulding Jesus to His Promises."

At the Normal Street Presbyterian Church, Rev. Louis Ehlming will preach Sunday morning on "Have Men Outgrown Jesus?" and in the evening will discuss "Man's Greatest Need."

"My Will and I" is the subject chosen by Rev. John Knape for his Sunday morning sermon at the First Baptist Church of Hollywood, the topic of the evening discourse to be "The Judgment that is Past."

"The New Pension Plan for the Ministers of the Congregational Churches," is the subject of an address to be delivered by Dr. W. A. Rice at 10:30 a.m., Monday, in the parish house of the First Congregational Church.

"The Order of the Star in the East" is the subject chosen by Mrs. Alice A. Evans for an address at Krotona Institute at 3 o'clock Sunday afternoon.

Dr. N. L. Howell, pastor of the Angeles Mesa Congregational Church, will speak to his congregation Sunday morning on the topic, "A Wreck at Sea." Rev. Hendry and Rev. Mason will be in charge of evening services.

Rev. J. M. Schaefe, pastor of the Pico Heights Congregational Church, will speak Sunday morning on "The Second Adam," and, at 7:30 p.m. on "The World's Tomorrow."

"A lost secret" is the subject of Dr. Ralph Atkinson's sermon at the First United Presbyterian Church, Sunday morning, while the evening sermon on "Doubt" will be delivered by A. T. Burt, dean of Occidental College.

"The Faith that Keeps Faithful" is the topic of a sermon to be preached Sunday morning by Rev. R. W. Gage, pastor of the Trinity Baptist Church, the evening subject being "Can We Meet the Peace Terms?"

Rev. George C. Wright will preach at the Atherton Baptist Church Sunday morning on the subject, "Peace, Peace—When There is no Peace." The evening topic will be "Real Peace."

At Poo Heights Christian Church, Rev. S. M. Bernard's topic for the Sunday morning sermon will be "The Bible in Actual Use," the subject for the night service being "The Gospel in its Perfection."

Rev. M. McCombs, D.D., will preach a "Centenary Sermon" Sunday morning at the First Methodist Episcopal Church of Hollywood. In the evening stereopticon views will be shown, the picture theme being "The 6 O'Clock Whistle Around the World."

The Sunday morning sermon at the West Hollywood Presbyterian Church will be preached by Rev. Herbert E. Hays, the topic being "Transformed by Inward Renewal." "Christ's Prayer Life" is the subject of the evening sermon. Solos will be rendered by H. O. Joseph and Mrs. Emery Donchez.

"The Jericho Road" will be the subject of the sunday morning sermon of Rev. W. F. Richardson of the Hollywood Christian Church. The pastor's evening theme will be "The Unwelcome Voice." The Young People's and Intermediate Christian Endeavor societies will meet at 6:45 p.m.

Rev. W. S. Dysinger of the First English Lutheran Church will preach Sunday morning on "The Church and the Holy Spirit," the topic for the evening being "The Open Door." Prof. E. C. Hoak, blind baritone, will sing at both services.

The eleventh annual session of the Interdenominational Summer School of Mission Study will be held in the First Congregational Church, June 2 to June 7, inclusive. Among the speakers are will be Dr. James A. Francis, Mrs. H. L. Hill and Mrs. Rosenberger.

The public is invited to attend the regular monthly meeting of the Pre-Millenial Association to be held at 4:30 p.m., Monday, at the Bible Institute. The principal address will be made by Rev. A. T. O'Rear, pastor of the Santa ana Methodist Church.

A free organ recital will be given Tuesday evening, May 20, in the Bible Institute Auditorium. The programme is to be given by C. H. Marsh, organist of the Church of the Open Door, assisted by Alfred Bertrand, tenor.

All Danes are invited to attend the regular service at the Danish Evangelical Lutheran Church Sunday at 11 a.m. There will be no service in the evening.

"Pilgrim Ideals and the Present Crisis" is the subject chosen by Rev. Henry Stauffer for his Sunday morning sermon at the Park Congregational Church. The evening subject will be "The Message of the Stones."

At the First German Methodist Episcopal Church, Sunday morning, Dr. Wilke will preach on "The Only Power that May Block the Progress in the Kingdom of God." The subject of the English evening sermon will be "The Bequest of Peace."

The members of the Western-avenue Christian Church held a reception at the church, Friday evening, in honor of their new pastor, Rev. Grove C. Ritchie and his family.

Rev. B. A. Goodridge of Santa Barbara will speak at the First Unitarian Church Sunday morning on "The Great Realities." Miss Francklyn will address the congregation on "The Fatherless Children of France." At 10 o'clock Daniel Ronan will speak on "The Women of Rome" and at 7:30 p.m. C. K. Pittman will discuss the peace terms.

At the Broadway Christian Church Sunday morning the pastor will speak on "Democracy and the Church" and in the evening will discuss the subject of civic cleanliness.

"The Fullness of God" is the subject for the Sunday morning sermon to be delivered by Rev. William Davis at the Vernon-avenue Congregational Church. In the evening the pastor will be assisted by Mr. Miller, a harpist from the Y.M.C.A.

Rev. William P. Hardy, pastor, will preach at Berean Congregational Church tomorrow morning on "Soul Culture in the Kingdom of Christ." The church will join in the union revival meeting conducted tomorrow evening by R. B. Jackson, evangelist, at Fifty-ninth and Figueroa streets.

Evangelist Alden Lee Hill will preach on the subjects, "Printers Ink and the Gospel" and "Christ's Appearance to Five Hundred" tomorrow at the Highland Park Christian Church. C. A. Grotes will sing at the morning service.

Dr. Bruce Baxon will preach on the subject "The Know Not What They Do" at the South Park Christian Church tomorrow morning. Rev. Herbert N. McKee, who was wounded and gassed in the Battle of the Argonne will tell of war experiences in the evening.

At the Knox Presbyterian Church, Figueroa and Forty-third streets, the pastor, Rev. Leslie Logan Boyd, will preach in the morning on "Christ's Recruitment of Loyalty" and in the evening on "The Lost Sheep and the Lost Coin." Miss Louise Scherer will sing at the morning service and in the evening the choir will furnish special music.

DISMISS CHARGES.

Dominion Officials Ask Such Action in False Pretenses Case.

On telegraphic orders from A. Cluney, prosecuting officer at Halifax, N. S., the charge against Frederick J. McManus, arrested in this city in 1917 on the charge of obtaining money under false pretenses, was dismissed yesterday by United States Commissioner Long.

Before taking such action, the Commissioner consulted with British Consul C. White Mortimer, who consented to the proceeding, having received similar information from the Canadian authorities.

The charge against McManus was that he had made false pretenses to a number of persons in Nova Scotia in his promotion campaign in behalf of the Casino Company, Ltd., and failed to deliver certain shares in the corporation for which they had paid. The case never came to a preliminary hearing before the Commissioner, but was postponed from time to time, for the most part because of the dominion authorities.

WOMEN'S WORK, WOMEN'S CLUBS.

BY LADY JANE.

Friday Morning Club.

A musical programme was presented at the Friday Morning Club yesterday by Kajetan Attl and Helen Brown Read. Mr. Attl is a Czech, who has recently made his home in San Francisco, and in whom the club has found a musician of unusual musical intelligence. Mr. Attl plays the harp and writes most enchantingly. It is a refreshing instrument, too rarely performed upon, and in the hands of a fine interpreter takes on the shades, if not the actual tones, of more instruments than one. Yesterday during the Smetana Symphonic Poem there were moments when the firmness of the piano was in the tone, and the clarity of the violin in the timbre. Mr. Attl played some Bohemian folk songs of his own harmonization, with which his audience was delighted; also, he played his own composition, "Dream," which is a delicate fancy, and which presents the quality of the harp at its best.

Helen Brown Read, soprano, sang "The Open Road," by Corinne Dodge, a club member, and Gertrude Ross of this city. Also, the "Chanson d'Indy," of Rimsky-Korsakov. Homer's "Shepherd Lad" was her most effective piece of work, although the other numbers were more substantial. Mrs. Read is a singer of great vitality and expressiveness, and her voice is broad and full. Unfortunately, she has a tendency to scoop to her high notes, but this only upon occasion. Her attack is made less perfect by this habit. Mrs. Read was accompanied by Mrs. Hennion Robinson a the piano.

The luncheon speakers yesterday were Dr. Albert Shiels, Superintendent of Public Schools, who talked about salaries for teachers; Yvonne de Marc upon the subject of "Egyptian Art," and Lloy Galpin, who also talked of the change in teach- salaries.

"VILLAIN" STABBED.

Actress's Slip Disables Player in Film Rehearsal.

A decided touch of realism was imparted yesterday to the new moving picture, "The Spitfire of Seville," being filmed at Universal City with Hedda Nova, the Russian actress, in the title role. In one of the scenes the impulsive heroine is required to make a pretense of stabbing the "heavy villain," Leo Maloney, with a dagger. The temperamental actress, however, got so much wrought up in the scene with the perfidious lover that in making the feint she lunged at him and inflicted a five-inch gash in his face that yielded a lot of real gore. Miss Nova was deeply distressed at the mishap. Although there is a rush order on the picture, which is by Lieut. George Sigmann, no more scenes can be "shot" until Mr. Maloney's wound heals, which may take a week.

SECRET INDICTMENT.

Following a short inquiry, the county grand jury yesterday returned a secret indictment in Judge Craig's court. The indictment was said to be against a man out of the State and said to be accused of a statutory offense.

Theaters—Amusements—Entertainments

CLUNE'S AUDITORIUM—
Positively the Last Day
Will King and Company
in Conjunction with
A GREAT VAUDEVILLE SHOW
MATINEE DAILY — Mat. and Night, 30 Cents
SUPERBA—520 S. Bdwy. LAST TIMES TODAY
MONROE SALISBURY in "The Blinding Trail"
STARTING TOMORROW—First Broadway Showing of
DOROTHY PHILLIPS
star of "Talk of the Town" and "The Mortgaged Wife," in her latest and greatest success.
"THE HEART OF HUMANITY"
ALHAMBRA 731 S. Hill Street
MABEL NORMAND In a Whirlwind of Fun.
"The Pest"

QUINN'S RIALTO—
QUINNS RIALTO
NOW Daily at 12-2:15 4:30-7-9
2nd Big Week Starts Sun.
2 EXTRA SHOWS TODAY 9:45 a.m.-11 p.m.
A MASTERFUL PICTURIZATION OF HAROLD BELL WRIGHT'S FAMOUS NOVEL
"The SHEPHERD of the HILLS"
From "PREACHIN' BILL" down to LITTLE PETE you will see all the remarkable characters of Mr. Wright's fascinating story, filmed amid the beauties of the enchanting Ozarks.
Prices 25-35-50c
DON'T Forget the Two Big Extra Shows TODAY Given to Accommodate YOU
AN EVERLASTING TRIBUTE TO THE SCREEN.

CLUNE'S AUDITORIUM—
He's a Funny Bird!
OLD BILL in
"THE BETTER 'OLE"
YOU'LL LAUGH TILL YOUR SIDES ACHE
THE PICTURE SENSATION OF THE YEAR.
And ACKERMAN & HARRIS' VAUDEVILLE ROAD SHOW
Clune's Auditorium
Starting Next Monday—For 6 Days Only

BURBANK— Entire Change of Show Every Saturday Matinee
Shows Daily 2:30 7:00 9:00
BURBANK MAIN NEAR SIXTH
WILLIAM ELMER, General Manager.
Edwin H. Flagg's Girls in the
DANCING DREAM DEPICTING DOLLY
THE MILLION-DOLLAR PRINCESS
SEVEN SPECTACULAR SCENES ????
LISTEN WITH YOUR EYES HEAR AND SEE IT ALL
Top of the World Dancers; Glittering Snow Banks; Diamond Hearts, Marble Palace; Arizona Desert; Third Ave., New York; Coney Island; Submarine Speedway.
PRICES WEEK DAYS—10-20-30 AND 50 CENTS. SATURDAYS, SUNDAYS, HOLIDAYS, 30 AND 50 CENTS.

MOROSCO— World's Greatest Stock Company
MATINEE TODAY—LAST TIME TONIGHT
LAST CHANCE TO SEE THE ROMANTIC COMEDY SUCCESS.
DADDY LONG-LEGS
Prices: Nights, 10c to 75c. Matinees, 10c to 50c.
Beginning Tomorrow Matinee, the Sensational New York Success.
"EYES OF YOUTH"
Will Receive Its First Los Angeles Presentation at the Morosco.

HIPPODROME—VAUDEVILLE—NOW
HIP
JUNE ELVIDGE
IN THE PHOTOPLAY SUCCESS
"THE QUICKENING FLAME"
GET THE HIP HABIT.

PANTAGES VAUDEVILLE— Matinee Today 2:30
Be Sure and Bring the Kiddies to See
PAUL PEDRINI AND HIS TRAINED MONKS
AND SIX OTHER BIG ATTRACTIONS.
TONIGHT CONTINUOUS FROM 6 TILL 11.

ORPHEUM—
SAM MANN & CO. "The Question"
CLARA MORTON Solo Singalogue
PAUL DICKEY & CO. "The Lincoln Highwaymen"
"THE MIRACLE" Modern Svengali
HICKEY BROS. Acrobatic Dancers
DAVIS & RICH Songs a la Carte
Curtain at 2 and 8 p.m.
GIRLS OF THE ALTITUDES Aerial Sensation
Orpheum Orchestra.
HARRIET REMPEL & CO. "Tarrytown"
Hearst News Views

MASON OPERA HOUSE— Mat. Today—Tonight at 8:15
SEE THE FIGHTING MEN AT RLAY.
THE 364TH INFANTRY'S BIG MUSICAL SHOW
"Whiz-Bang"
PRICES 50c, 75c, $1.00. NIGHTS AND MATINEE TODAY.

WASHINGTON PARK— PACIFIC COAST BASEBALL LEAGUE
Vernon vs. San Francisco
TODAY AT 2:45 P. M. SUNDAY MORNING GAME AT VERNON AT 10:30.
Admission, 50c; Grand Stand, 55c; Including War Tax.

PUBLISHERS:
THE TIMES-MIRROR COMPANY.
OFFICERS:
HARRY CHANDLER, Pres. and Gen. Mgr.
MARIAN OTIS-CHANDLER, Vice-Pres. and Secy.
F. K. PFAFFINGER, Treasurer.
HARRY E. ANDREWS, Assistant General Manager and Managing Editor.
Harry Chandler, Marian Otis-Chandler, F. K. Pfaffinger, Mabel Otis-Booth, Harry E. Andrews, Directors.

Los Angeles Times

EVERY MORNING IN THE YEAR.

Daily and Sunday Times and Illustrated Magazine by carrier: Yearly, $10.20; Monthly, 85 Cents. By Mail, in Postal Zones 1 to 4, including California, Arizona, Nevada, Utah, Yearly, $10.00; Monthly, 85 Cents. In Zone 5, including Colorado, Idaho, Montana, New Mexico, Oregon, Washington, Yearly, $11.00; Monthly, $1.00. In Zones 6, 7 and 8, balance of States, Canada and Mexico, Yearly, $12.00; Monthly, $1.00. POSTAGE PREPAID.

DAILY FOUNDED DEC. 4, 1881—38TH YEAR.
Member, Class A, of the Associated Press.
Sworn average circulation for every day of April, 1919.....89,091 copies
Sworn Sunday only, average circulation for April, 1919.....126,550 copies

OFFICES:
New Times Building, First and Broadway.
Branch Office No. 1—619 South Spring Street.
Washington Bureau, 310 Riggs Building.
Chicago Office, 111 W. Monroe St.
New York Office, 225 Fifth Ave.
San Francisco Office, 742 Market Street.

LOS ANGELES (Loce Ahng-hayl-ais)

Entered as second class matter, December 4, 1881, at the Postoffice at Los Angeles, Cal., under the Act of March 3, 1879.

MEMBER OF THE ASSOCIATED PRESS.
The Associated Press is exclusively entitled to the use for publication of all news credited to it or not otherwise credited in this paper and also the local news published herein.

THE MIGHTY MULE.

They are bringing back thirty thousand Missouri mules from France and now we know who won the war. The loss on transportation was only half of 1 per cent., thus showing that even the German submarines were afraid of them.

BENEVOLENT ASSIMILATION.

Japanese diplomats assure us that their motives in the Shantung Peninsula—as doubtless also their operations in Korea—are actuated solely by philanthropy. Benevolent assimilation has been a factor in shaping events ever since the time the whale swallowed Jonah in order to save him from getting his feet wet.

MILKING TIME.

Milk-wagon drivers in Chicago are on a strike for $35 a week. Remember the old-fashioned milkman who had to make the paths in the snow and whose route kept him going from 4 in the morning to 7 at night? He drew $9 a week and always got a black necktie for Christmas. Well, this isn't the same party. Who gets the skimmed milk and who gets the cream? How about the consumer?

ALIENS AND AMERICANS.

In connection with the general movement for boosting teachers' salaries an inquiry showed that in one little coal-mining district in Illinois fifteen alien miners drew an average of $217 a month each from the company for which they worked. A like number of real American school-teachers were getting an average of $55. An Austrian who narrowly escaped being interned as an alien enemy was paid $2700 for working in the mine last year, while the high-school principal, who was a college graduate, received $765. The foreign agitator who comes here and rails against the existing order and reviles the law of the land will draw more money than the trained American teacher.

MISSING WIVES.

Lots of the soldiers who were spliced before leaving for bloody fields are having trouble in finding the other half of the sketch, now that there is a home-coming. One Los Angeles hero is unable to locate anyone who has even had a view of his young wife since he married her, although she appears to have realized on her pay check regularly. A special adjustment board of the War Insurance Bureau has had some seventy thousand cases where the soldier has either had trouble in tracing the wife or else has sought to be rid of her. Lots of wives who were taken up hastily on the desire of the soldiers to share their pay with somebody didn't pan out very well. They were off with a new love before the party of the first part was out of sight of land. Hundreds of soldiers have written in to the effect that they never want to see their fickle spouses again, but they would like to know if there isn't a way wherein they can get some of their money back. Mostly this is an impossible proposition. The war is to blame for a lot of ruptured romances as well as several other things that might be mentioned.

STABILIZER FOR GERMANY.

The Germans, who a year ago were talking about a blood-and-iron peace, which they expected to compel the Allies to sign, are now whining over the terms which their victorious adversaries have presented to them. That of course was to be expected. But there is a method in their growls. They want the Allies to occupy the country and therefore they are bringing pressure to bear on the Ebert government to order the plenipotentiaries not to sign.

Many Germans believe that if the Allies occupy the whole of their country normal conditions will the more quickly return. A Berlin correspondent of the London Times, who has talked with a number of bankers and big business men, asserts that the majority of Germans in responsible positions are hopeful that peace will not be signed as further Allied occupation will result in bringing order to industry that is already prevailing in the occupied Rhineland, but almost nowhere else in Germany."

Moreover many of the German industrial leaders believe that if more of their country is not occupied by the Allies communism will soon be the order of the day there. They would rather have the Allies take charge in Berlin than see the proletariat ruling. The Times' writer asserts that the best opinion he has been able to sound is that the Ebert government cannot survive, whether it signs the peace or not, and after that will come a dictatorship and then communism, unless the Allies step in. Leading Germans think that a "mild Allied occupation" would supply Germany with a stabilizer. Of course they would have to pay for it, but it wouldn't be so costly as a reign of terror brought about by Bolshevik agencies.

DANGERS OF THE PROPOSED POWER BOND ISSUE.

The proposed Los Angeles power bond issue of $13,500,000 is unwise and extravagant. It is even dangerous because it involves municipal operation of electric power and light distribution and the sale at retail of electric energy. In the face of the monumental failure of government operation of railroads and other utilities the voters of Los Angeles may well hesitate to authorize the expenditure of such a large sum of money to create a condition that precedent has shown is more than likely to result in costly failure.

Of the total amount asked for $11,000,000 is to pay for the distributing system of the Southern California Edison Company in Los Angeles and the cost of severing that part of the company's system from the lines that serve other cities. The remaining $2,500,000 is to build another power plant. The strong argument in favor of a second power plant is that the city has valuable potential energy going to waste and that full returns from the city's magnificent aqueduct investment will not be available until power development has been completed. From the time the construction of the aqueduct was proposed The Times has favored and supported the aqueduct programme, including the development of power. The opportunity to get an abundance of pure water, the courage of the people in financing the aqueduct project and the genius and efficiency of William Mulholland have given the city of Los Angeles an asset that is now profitable and will continue to return rich dividends. BUT WHY HANDICAP THE SUCCESSFUL AQUEDUCT WITH A MUNICIPAL POWER DISTRIBUTING DEPARTMENT THAT KEEN BUSINESS MEN SAY WILL BE A FAILURE?

Organizations of taxpayers are opposing the bonds on several grounds. They are asking why it is proposed to pay $11,000,000 for a system that was appraised for about half that sum and on which a price of between nine and ten millions was once set. They call attention to the increase of 18.58 cents per $100 in taxes that would result and to the fact that the city is already carrying more than $40,000,000 in bonds.

The really vital question at issue, however, is not so much whether the price is exorbitant or whether the city can afford to mortgage the property of its citizens further, but whether the city shall go into the retail power and light distributing business. The question of developing more power and selling it is not at issue. That policy has been adopted and accepted for years. It is true that many business men, including members of the Chamber of Commerce, have indorsed the proposed bond issue because they assume that the people will not consent to the sale of the electric energy at wholesale; but such an assumption does not appear to be warranted.

A straw vote on the question of whether the city should sell its power to corporations for resale to the consumers at a profit gave a majority on the negative side, but it is shrewdly contended that the wording of the question and the meagerness of the information available to the voters made the decision of little value in determining what the people desire. The matter should be put squarely before the voters before they are asked to authorize a bond issue to provide for municipally-operated distribution at retail of its electric energy.

Consumers are protected against possible corporation greed or overcharges by the power to control rates vested in State and municipal bodies. The administration of municipal, State and national business is, unfortunately, handicapped by politics. It has been demonstrated many times that when public utilities—of most kinds—are privately owned and the owners controlled by adequate legislation the people are better and more economically served than under government or municipal ownership. Walker D. Hines, Director-General of Railroads of the United States, frankly declared in Los Angeles recently that government ownership of railroads is not a success. He advocates that the railroads be returned to private ownership as soon as the transfer can be satisfactorily accomplished. Mr. Hines, speaking with a full knowledge of railroad conditions under government control, is emphatic in his advocacy of private ownership, stipulating that the roads shall be regulated by wise and adequate legislation.

Government operation of railroads resulted in a deficit of over $1,000,000,000. Government operation of telegraph and telephone lines has brought about a costly tangle that is furnishing material for ridicule and disgust all over the country. Can the city of Los Angeles, administered by men whose tenure of office depends on the votes of the people, expect to succeed when the United States government has so signally failed?

Aside from the folly of going into the retail business on a large scale the sheer waste of taking over the distributing system is appalling to thrifty minds. Assuming that the price of the system that has been agreed upon is fair (and this is vigorously disputed) Los Angeles must also pay the severance cost. The Edison Company was able to show the State Railroad Commission that the cost of separating that portion of its system within the limits of Los Angeles and that serving outside cities would be heavy. This cost, amounting to more than $1,000,000, must be borne by the city. It is a large sum of money and would be absolutely wasted, for the city would get nothing tangible in return for it.

Now for the historic debate in the United States Senate. We look for an unprecedented demand for the records of it. The files of the Congressional Record will afford much valuable material for the scrapbook. Never before in the history of the world has there been such an epoch-making discussion. And all the civilized world will perk up its ears to hear.

Doctors now say that the sleeping sickness is an accompaniment of the epidemic of "flu" and, inasmuch as they admit they know but little about the latter disease, we are moved to remark, great are the advantages of scientific training.

In spite of the fact that President Carranza refuses to recognize the Monroe Doctrine, said doctrine is perfectly able to sit up and take nourishment. Carranza, as usual, is up against a condition and not a theory.

CHURCH UNITY.

Recent news dispatches announce that three churches in a Pennsylvania town, Presbyterian, Baptist and Christian, have recently united and will henceforth form one body, with a single minister and house of worship. This announcement is but one indication of the great change that is now going on in the spirit of the Christian churches.

It is significant of a mighty force at work when the Episcopalian bishops, one of the most conservative of ecclesiastical bodies, sends deputations to Europe to confer with the Anglican, the Roman Catholic and the Greek Catholic churches as to the possibility of a closer co-operation and understanding among these great branches of the Christian religion. It is also a notable fact for nearly ten years past the Episcopal church of America has been working toward a World Conference on Faith and Order, to be attended by delegates from all Christian bodies.

For a number of years there has been a steady movement toward the union of varying factions or sects of the same religious denomination, such as the proposed amalgamation of the Methodist Episcopal and the Methodist Episcopal South; the uniting of three different branches of the Lutheran church into a single organization; the formation of the Church of Christ in China, combining English, Australian, Canadian and American Presbyterian and Reformed churches, a union now in process of consummation. An Interchurch World Movement for home and foreign missions already exists in the United States and Canada, and there seems to be a strong tendency toward the uniting of varying sects in foreign fields, especially. It is only strange that zealous missionaries have not long ago realized that the division of effort and the differences of form among the sects was the greatest hindrance—denying, as they do, the spirit of the gospel which they have set forth to preach.

A federation of the evangelical denominations of America is now under serious consideration and much discussion and literature advocating such a step is current. There are those who hope for a still closer union and are working for a uniting of all churches into a single great central and governing organization. Last December an interdenominational meeting, called by the Presbyterian conference, was held in Philadelphia to discuss the plans and take the preliminary steps toward the formation of a federal council of all the churches of the country. One result of this meeting is a series of conferences being held in the leading cities of the country to consider the plans offered. Two plans have been suggested—a union which shall merge all denominations into a single organization and a federation which shall have a "common name to which the denominational name might be a subtitle; a common basis for all ministers and intercommunion for all members; the creation of a supereccleslastical body with strictly-defined powers for administrative purposes."

The War-work Council of the Churches which did invaluable service during the war and which is to continue after-the-war service, has no doubt been an important factor in bringing the churches into closer co-operation. It was recognized that needs so great could only be met by the co-ordination of all forces for good. Other movements for welfare work and for education, interdenominational in character, are also indicative of this genuine brotherhood which is binding the churches and giving new efficiency to their labors.

It is now generally recognized by the leaders of thought in the church that a change, which shall uplift the representatives of the Christian religion from the domination of that worldliness which has made CHURCH POLITICS AND FINANCIERING a vital factor in their history, is absolutely necessary. Individual churches must be freed from the constant struggle for existence which makes them supplicants and dependents; they must be freed from the duplication of service which weakens and from the rivalry for numbers and position which degrades if the church is to hold any vital relation to the life of the people of the world.

Autocracy, in any form, has no place in the true church of God; intrigue and bigotry are a denial of the Christian principle; yet, in the past, these evils have laid their blight upon the weakest units of church organization. When all the force that has hitherto been expended in maintaining an infinity of divisions and in sparring for place and for power is concentrated upon the great essentials of the religion of Christ then we may look for the church to "save the world" and to be the mightiest factor in making the League of Nations a reality which shall bring about the peace and the democracy for which the world today is crying aloud.

A GOOD EXAMPLE.

The action of the Los Angeles Board of Education in raising the salaries of teachers will not only be generally commended in this city, but it will doubtless serve to hearten teachers in other parts of the country who also are seeking increases in pay. In old Boston, for example, there is quite an agitation among the instructors for a general rise. They say that the minimum for kindergarten teachers in their city is $600 and it is so low that no teacher should be asked to get along with it. Few will be found to dispute their statement. They further declare that the Boston minimum of $695 for grade teachers is ridiculous. They have hit on the right word. Maximum salaries in grade work in the home of culture and cod are only $1368 and it certainly is desirable that Boston should take a tip from Los Angeles and raise them.

Some of the Boston teachers, however, are not going the right way to get what they want. They should take a leaf out of the book of the Los Angeles teachers. The latter conducted a remarkably fine publicity campaign. They educated the taxpayers through the newspapers and did it so convincingly that none will grudge paying the extra tax to supply the $1,000,000 increase. But these Bostonians have started out by getting a charter from the American Federation of Labor for a union. They say the union is not to be employed as a cudgel, but is for "use in an emergency as a crystallization of sentiment," whatever that may mean. Judging from the reports in the Boston papers a large number of teachers entirely disapprove of the union plan. In that they show their wisdom and it is to be hoped that their view will prevail over that of the professors who obtained the temporary charter.

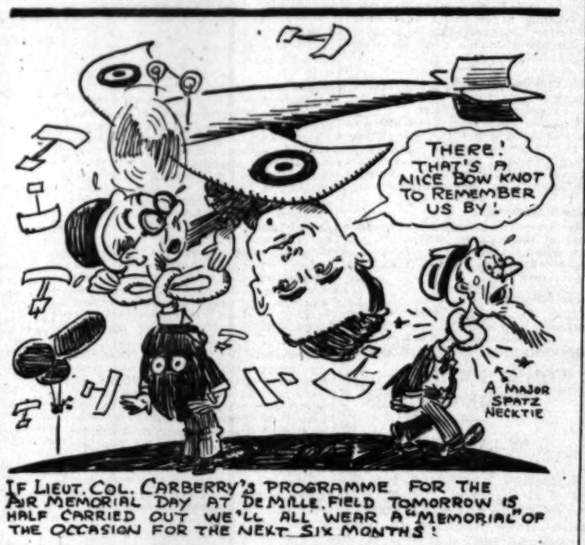

CHIPS FROM OTHER BLOCKHEADS.

"Closing the saloons has brought great changes." "You bet," said the other dry-town inhabitant. "Nowadays a woman doesn't know where to find her husband."—[Omaha News.

"An interesting advertisement, this." "What?" "'Jokes wanted. State age.'"—[Cleveland Press.

"Sir, this is a golden opportunity. Small investment, no risk, and enormous returns absolutely sure." "Then I wouldn't have the heart to deprive you of it."—[Life.

"You say you have made money out of poetry, girlie?" "Yes." "Nonsense." "No nonsense about it. Papa has paid me not to write any more."—[Kansas City Star.

"Didn't you say they are passing the olive branch in Paris?" said young Mrs. Torkins. "I did," replied her husband, patiently. "But, Charley dear, suppose some of them don't like olives?"—[Washington Star.

"There's unfortunately a lot of difference between expectation and realization." "You bet! As a concrete example, take reading a seed catalogue in the spring and looking at your garden in the fall."—[Kansas City Journal.

"Why do you keep this man? He doesn't seem to know anything about the business." "He's our expert witness."—[Toledo Blade.

"His wife never seems to care how late he stays out nights." "If you were married to him, would you?"—[Detroit Free Press.

We are for the freedom of the cider press after the 1st of July. Will that be the thirsty-first of June?

RIPPLING RHYMES.

HOHENZOLLERN.

For many years old Kaiser Bill
accomplished fine things for his
state; we must admit, already still,
that as a hustler he was great. He
helped the state in every way, by
every fair and unfair means; and
now his thankless people say,
"Twas Kaiser Bill who spilled the
beans." Now who remembers how
he wrought, to upbuild German in-
dustries, and how he gave his mid-
night thought to finding marts for
German cheese? Forgotten are his
coal-tar dyes; men think but of his
submarines, and daunt his spirit
with their cries, "You are the guy
who spilled the beans!" If Bill had
dreamed no war lord stuff, he would
have honored throne and crown; for
he had done big things enough to
earn a fair and fine renown; but now
he humbly saws his wood and humb-
ly hoes his patch of greens, while
peasants say, "He is no good—he is
the jay who spilled the beans." How
it must gall the exiled Hun to know
that busy men forget the saner
things that he has done, to talk
about his one fool bet! How he
must weary of the game, when on
his windowsill he leans, and hears
the passers-by exclaim, "There is the
skate who spilled the beans!"

WALT MASON.

SOUL STUFF.

By the Foothill Philosopher.

Recently the writer has been wondering whether universal and total prohibition—of the use of anything considered evil in itself—would really prohibit, or would aggravate and increase desire, develop a spirit of rebellion and change the channels of men's thoughts and activities into deeper gulfs of depravity than any into which the race has ever fallen.

Prohibit, forbid, deny are dangerous words, and especially dangerous to a democracy composed of individuals in possession of the sense of personal and social responsibility. In this connection it is interesting to reflect upon the fact that those governments of the past that set rigid restrictions upon the freedom of individual citizens have thus doomed themselves to destruction. Denial of the freedom of speech, for instance, has ever been largely responsible for those oratorical outbursts of a few fearless thinkers and the consequent thunders of the people, so dreaded by kings. Unless it be the martyrs to the faith it is doubtful if any two men in history have been more indirectly responsible for the spread of Christianity than Judas and Nero, the betrayer of Christianity's founder and the persecutor of its adherents. The surest way to make a child—or an adult—desire a thing and determined to possess it (whether the object of desire be "good" or "bad") is to forbid him to touch it. Perhaps, after all, "the fruit of the tree of knowledge of good and of evil" was necessary for man; perhaps the Almighty intended for him to "eat thereof" and knew well enough that the best way to make the fruit pleasant to him was to arouse his curiosity and incite him to rebellion.

The creation and enjoyment of music, poetry and other arts are forms of mental intoxication. True, the arts are not generally considered as being evil in themselves, but they probably will be so considered if those extreme reactionaries, commonly called reformers, shall ever come to realize that the exhibition of beauty tends to take the mind away from the commonplaces of life by stimulating the imagination. Temperance is a good thing so long as it is temperance and does not become intemperate in its demands, interfering with natural, wholesome expression. Yet if things continue as they have started it is not improbable that by the year 2000 the drinking of anything except lukewarm water will be a crime, the reading of Shakespeare's sonnets will be a misdemeanor, piano factories will be converted into blacksmith shops, children will be allowed to laugh only in whispers, the cultivation of a flower garden will be punishable by death and the state will appoint a commission whose duty it will be to kill all songbirds—simply because they sing.

Occasionally it is a good idea for one to do something that he does not actually enjoy doing—that is, if the deed be constructive, the motives being service to others and the development of character. It is misery to be compelled to do something absolutely contrary to one's will and desire, but the voluntary exercise of the will in the accomplishment of an unpleasant duty often awakens in a man the realization of an interesting part of his nature of which, before, he had been unaware. Moreover, the doing of an unpleasant duty brings a sense of power and a pride that is pardonable, besides putting the mind in condition to face with calm attitude any unavoidable adversity.

AIN'T IT THE TRUTH?

A Prophet once wrote a book pro-
Claiming a new creed all full of
Fine beliefs for men to cultivate
And fine thoughts for them to
Think, and fine prayers for them
To say, and fine things for them
To do to make a better world.
When he showed this book to a
Successful Healer the latter
Asked: "Ever taste my celebrated
Cure-all?" and the Prophet said,
Yes, and the Healer asked: "No-
Tice anything about it?" and the
Prophet said that it had a very
Bitter taste, and the Healer
Asked: "Do you know why?" and
The Prophet supposed from some
Necessary herb, and the Healer
Said No, it was from an extra he
Added to it because men lacked
Faith in a remedy unless it had
Something unpleasant about it.
So the Prophet rewrote his book
Adding a tenet which made his
Creed quite unpleasant and pecu-
Liar and it straightway became
One of the leading Faiths
Of the Time.

THREL FALL.

AMENDING WHILE RATIFYING.

May the Senate amend and by the same act ratify a treaty, and may the amendment prove effective without invalidating the ratification?

In 1890 the Senate, when passing on the African slave-trade convention, declared, "Resolved, further, as a part of this act of ratification," and then set out reservations.

In 1906 the Senate, when passing on the Algeciras convention, similarly declared: "Resolved, further, That the Senate, as part of this act of ratification," and then set out reservations.

Both of the treaties went into effect, with the United States a party thereto. The other parties, in one instance, expressed assent to the reservation, and in the other, following the common sense of the law of contract, implied assent by acceptance.

With regard to Article X and the Monroe Doctrine the Senate, it would appear, may make reservations, and the treaty is valid if there is no dissent. It may be assumed no nation will scrap the peace agreement if the Senate sees fit to attach limiting addenda.—[New York Tribune.

Wonder how the war brides that the boys brought over from France are getting on? But it is not believed that the American girl has much to worry about on account of foreign competition.

PEN POR
BY THE

To the Allies:

The Paris Peace Con
haunted by the ghost of
ties.

Another "Fleet Week" is
future. Get ready to
peters.

Gambling is to be
the Pacific Coast Leag
Yes, that is what the

The local building
on and thousands of
process of construc
birds.

Americanization is
lar. The rush of
naturalized citizens
in many years.

It is just one drive after
Now the Y.M.C.A.
vassing the city. The
times for a tightwad.

Cotton ought to
price if the size of the
anything to do with
will be "spitting cotton"

The resignation of
Harry Lelande should be
sion for holding a
in the local Bull Moose
there be.

The drop in the price of
to stimulate an
bread, but there are
folks who don't know
a good corn-bread.

All oil and gasoline
have been removed by
Administrator Garfield.
by John D. Rockefeller
tinguished associates.

How would you like to
of Petrograd? The
again received orders to
city. A sort of perpetual
proposition, we should

The player limit is to
in the Pacific Coast
ball Clubs. Several of
ought to have a
But we are naming no

The report that Alb
Burleson is about to
Europe is officially
ever thus from chi
hour; we've seen our
decay.

The Democratic
United States Senate will
night for a list of
is our idea of much
ing. The nominee will
two votes shy of an

If Walter Wellman is
flesh he is no doubt an
spectator of the efforts of
drivers to cross the
years ago he essayed the
big balloon, but hardly
of Atlantic City.

President Wilson will
sage of several hundred
the convening of Congress
An American President
a session of the American
three thousand miles
tainly a precedent.

Whether Congress will
universal military
the fact that hundreds
of young men, trained
war, are now putting
form gives a certain
A battling host is at our

Another thing. It will
Charles Hiram Randall of
California District to
ciding vote making
Speaker of the Sixty-
next Monday. Randall
around like a
grass seed in a wheat

There is likely to be a
of education in this
the approval of the
tions by the United
But the people want
that is not openly and
honest. There will be a
mand for the truth and it
ungrudgingly given, no
the desires of any
party.

FORGIVE THEIR FAU
By W. L.

If you'd seen 'em a
have,
If you'd seen 'em all
day,
With packs that was
shoulders,
A-fillin' and blockin' the
With rain soakin' thru
rents,
With mud reachin' up to
You'd never say no word
These boys that went over

If you'd seen 'em a
have,
Their faces so peaceful
Forgettin' the things they
As if there had nothin'
Just like when they had
die,
Or slept in their
arms,
You'd never say no word
These boys from the
farms.

If you'd seen 'em a
jokin',
When things was the
could be;
If you'd seen 'em
swearin'
Right into the
If you'd seen 'em a
Their faces turned up to
You'd never say no word
These boys that you

*Note: Written at
port of Gibraltar, while
the hole of a
dreds of enlisted
They were packed
lying in all
ered and
face, as I picked
light over
was the same
"sleep that
alcove of care."

DIRECT TO AN
ESTABLISHED BOND HOUSE
WE BUY
LIBERTY Fourth 4¼%
BONDS $95
Savings Stamps Cashed
Stock & Bond Co.
834 South Spring St.
Ground Floor.

We Positively Pay
in City for $50.0
of All Issues LIB
FOR WAR SAVINGS STAMPS
N. Willard & Co.

LIBERTY BONDS
BANK RECE
Bought for ca
AMERICAN
260 West Third St., near Spri
629 W. P. Story Bldg. 6th and Broa

Schools and C
GAN SCHOOL
Not only a
oral culture,
MUS
Little Theater Bldg.
1300 S. Figueroa St.
Home Phone 60272.
Patronized
Little Theater for Rent for Recitals

SCHOOL—On Bay and Ocean. The
Annual Summer Session, July 1st to Sept.
Little Theater under wholesome supervision of superior
Classes in voice, Swimming and Bas
Regular Session begins Sept. 17th.
Classes by correspondence. Swimming and Bas
Regular Session begins Sept. 17th.

AMP
URBAN
Military
Academy
OS ANGELES MILIT
Huntington Drive, Pas
MILITARY TRAINING AND
SUMMER SESSION.
Phone 21411. Walter

THE HOME SCHOOL FO
Gymnasium, skating rink, large
9 to 15. Saturday spent at beach, co
remain all day and on Saturday.
1500 S. Norton Ave. Phone 74

Schools and Colleges
HOLLMAN
Business Colleges

UFF.

philosopher.

has been won-
ersal and total
ce of anything
lf—would real-
aggravate and
lop a spirit of
the channels of
activities into
avity than any
as ever fallen.
ny are danger-
ally dangerous
posed of indi-
of the sense of
responsibility.
is interesting
act that those
st that set rig-
he freedom of
thus doomed
ection. Denial
peech, for in-
largely respon-
rical outbursts
nkers and the
of the people.
Unless it be
th it is doubt-
history have
esponsible for
anity than Ju-
rayer of Chris-
the persecutor
surest way to
dult—desire a
to possess it
of desire be
forbid him to
fter all, "the
knowledge of
necessary for
ighty intended
f" and knew
best way to
t to him was
nd incite him

yment of mu-
rts are forms
n. True, the
considered as
ves, but they
considered if
onaries, com-
s, shall ever
he exhibition
ke the mind
places of life
ination. Tem-
g so long as
does not be-
demands, in-
, wholesome
ings continue
it is not im-
ear 2000 the
exeent luke-
a crime, the
re's sonnets
piano facto-
t into black-
will be al-
whispers, the
garden will
and the state
ission" whose
l songbirds—
g.

ood idea for
that he does
g—that is, if
e, the motives
and the de-
It is misery
omething ab-
e's will and
y exercise of
plishment of
n awakens in
of an inter-
re of which,
ware. More-
unpleasant
power and a
besides put-
ition to face
unavoidable

RUTH?

book pro-
l full of
cultivate
hem to
for them
for them
world.—
ok to a
tter
celebrated
het said,
ed: "No-
and the
a very
ler
shy?" and
om some
Healer
extra he
lacked
t had
out it.
his book
ade his
nd pecu-
ecame
s

EL PALL.

ATIFYING.

and by the
nd may the
ive without
ion?
hen passing
ade conven-
further, as
ratification,"
tions.
hen passing
ution, simi-
ed, further,
of this act
set out rea-

nt into ef-
tes a party
ties, in one
ent to the
her, follow-
the law of
by accept-

X and the
Senate. It
ke reserva-
ild if there
assumed no
aces agree-
t to attach
York Trib-

brides that
om France
is not be-
n girl has
account of

PEN POINTS

BY THE STAFF.

To the Allies: It is your move.

The Paris Peace Conference haunted by the ghost of secret ties.

Another "Fleet Week" in the future. Get ready to fly the peters.

Gambling is to be suppressed the Pacific Coast League ball Yes, that is what the magnates

The local building season is on and thousands of houses are process of construction—by birds.

Americanization is becoming lar. The rush of aliens to naturalized citizens is the in many years.

It is just one drive after Now the Y.M.C.A. workers are vassing the city. These times for a tightwad.

Cotton ought to come price if the size of the anything to do with it—ev will be "spitting cotton" after

The resignation of County Harry Lelande should be the sion for holding a Lodge of in the local Bull Moose camp. there be.

The drop in the price of to stimulate an appetite for bread, but there are so many folks who don't know how to a good corn-bread.

All oil and gasoline have been removed by order of Administrator Garfield. by John D. Rockefeller and tinguished associates.

How would you like to be a of Petrograd? The people again received orders to city. A sort of perpetual proposition, we should say.

The player limit is to be in the Pacific Coast League ball Clubs. Several of the ought to have a platoon of But we are naming no names.

The report that Albert Burleson is about to make Europe is officially denied. ever thus from childhood's hour; we've seen our fondest decay.

The Democratic minority United States Senate will night for a list of officers, is our idea of much ado about ing. The nominees will be two votes shy of an election.

If Walter Wellman is yet flesh he is no doubt an spectator of the efforts of drivers to cross the Atlantic. years ago he essayed the big balloon, but hardly got of Atlantic City.

President Wilson will sage of several hundred the convening of Congress An American President s a session of the American three thousand miles a tainly a precedent.

Whether Congress will universal military training the fact that hundreds of young men, trained in the war, are now putting off form gives a certain sense A battling host is at our

Another thing, it won't Charles Hiram Randall of the California District to cast ciding vote making Champ Speaker of the Sixty-sixth next Monday. Randall around like a handful of grass seed in a wheat bin.

There is likely to be a of education in the country the approval of the covenant tions by the United States But the people want no pro that is not openly and dishonest. There will be a mand for the truth and it ungrudgingly given, not the desires of any individual party.

FORGIVE THEIR FAULTS

By W. L. Stanton.

If you'd seen 'em a-marchin' have,
If you'd seen 'em all night day,
With packs that was breakin' shoulders,
A-fillin' and blockin' the way;
With rain soakin' thru 'em rents,
With mud reachin' up to their
You'd never say no word agin
These boys that went over the

If you'd seen 'em a-loafin' have,
Their faces so peaceful and
Forgettin' the things they was
As if there had nothin' gone
Just like when they laid in the die,
Or slept in their dear arms.
You'd never say no word agin
These boys from the towns and farms.

If you'd seen 'em a-laughin' jokin',
When things was the worst could be;
If you'd seen 'em a-frolickin' swearin'
Right into the Boche
If you'd seen 'em a fallin' and
Their faces turned up to the
You'd never say no word agin
These boys that was willin'

*Note: Written at midnight in port of Gibraltar, while ships the hole of a transport where dreds of enlisted men were lying in all kinds of positions, ered and uncovered; but on face, as I picked my way in the light over packs, rifles and was the same peaceful expression "sleep that knits up the sleave of care."

DOMESTIC LINES BADLY SNARLED

Jilted Woman Loses Suit and Son's Custody.

Gal Parlance 'Tis Miller to Simmons to Borhem.

Bride's Marriage Invalid She Contracted Another.

...of the suit of Hazel Beatrice ...Miller-Simmons-Borhem to ...her marriage to Frank R. ...and the granting of a de... to Mr. Simmons, on his cross ...filed, by Judge Crail, yesterday, ...the custody of their son, 4 ...all, revealed a marital alliance ...out mark.

...to stand she gave no indica... having had three husbands. ...declared that she was ignorant ...law. In short, she appeared ...confused. Chronologically her ...is as follows:

...the name of Helen Mooney ...ried Harry J. Miller in ...never lived with him.

...ing been told that the mar... void, she married Mr. ...in 1914, without seeking .... After their son was ...to Simmons joined the navy. ...1918, she received an annul... of her marriage to Mr. Miller. ...1917 she was told that her ...to Mr. Simmons was in... and in 1918 she married ...C. Borhem, believing that ...marriage to Mr. Simmons ...said, she had a right to con... other marriage.

...Simmons returned from the ...in 1918, and she accompanied ...Kansas City to visit rela... She failed to divulge her mar... to Mr. Borhem, Mr. Simmons ...until they returned. Mr. ...through the Juvenile ...then had their son placed ...custody of a third party. ...Miller-Simmons-Borhem sued ...annulment of her marriage to ...Simmons, the ground being that ...she married him, Mr. ...was alive and not divorced ...Mr. Simmons filed a ...complaint asking for a divorce. ...and Mr. Borhem, the latest ...correspondent.

...she failed to convince the ...of her marriage to Mr. Miller, ...denied a decree. She ad... that she left Mr. Borhem ...ago.

...baby, my baby; they took ...from me," Mrs. Miller-Borhem cried as she left ...courtroom.

FOR REAL CHARITY.

...Night' Fete Today for Chil...dren's Hospital.

...Frances Fulmer and the chil... Palmer's School at 1550 ...Adams street will give a May ...party this afternoon from 1 to ...5 for the benefit of the Chil... Hospital.

...girls and young women stu... the school will give a de... programme at 3 o'clock. The ...will offer for sale for the ...benefit of the Children's Hospital ...fancy toys, fancy work, pies, ...candies.

...DIRECT TO AN ...OWNED HOUSE

E BUY LIBERTY BONDS Fourth 4¼% $95

...Savings Stamps Cashed ...Stock & Bond Co. ...South Spring St. ...Ground Floor.

We Positively Pay Highest Prices in City for $50.00 and $100.00 of All Issues LIBERTY BONDS.

FOR WAR SAVINGS STAMPS—REMEMBER THE NUMBER

K. Willard & Co. Ground floor, 623 S. Spring. 14815.

BANK RECEIPTS AND W. S. S.
Bought for cash at highest prices.
AMERICAN SECURITIES CO.
...W. Third St., near Spring. Phone 62631.
...W. F. Story Bldg., 6th and Broadway. Phone Pico 3364.

Schools and Colleges

...AN SCHOOL Not only a school for drama, but a school for general culture.
...Theater Bldg., 6th and Broadway. MUSIC, DANCING, DRAMA. In all their branches. Patronized by Oliver Morosco, John Cort and many others.
...Theater for Rent for Recitals and Amateur Theatricals.

...Bay and Ocean. The San Diego Army and Navy Academy's ...session, July 1st to Sept. 1st. A happy combination of work ...supervision of superior instructors. Special course military ...Swimming and land sports each afternoon. $125 covers ...uniform. Address CAPT. THOS. A. DAVIS, Pres., Pacific Beach, ...begins Sept. 17th.

AMP URBAN Military Academy known for Character Building. Our camp for young boys will open at Catalina Island on June 15. Only limited number of boys admitted. Address the Superintendent, Box B, 800 South Alvarado. Phone 52667.

...ANGELES MILITARY ACADEMY
...Huntington Drive, near Pasadena. Highest standard in ...MILITARY TRAINING AND GENERAL CULTURE. Complete ...that appeals to thoughtful and discriminating parents. Special ...per month. Phone 21411. Walter J. Bailey, A.M., Principal.

THE HOME SCHOOL FOR YOUNG BOYS ONLY.
SUMMER SESSION, JUNE 16-SEPT. 16.
...Gymkhana, skating rink, large campus, military drill, instruction, ...to 11 Saturday spent at beach, constant supervision; day pupils may ...at all day and on Saturday.
...Miss A. Norton Ave. Phone 74072. Catalogue sent on request.

...ols and Colleges
...Catalogs

WE BUY LIBERTY BONDS
W. S. S. and Thrift Stamps.
Active Unlisted Securities.
J. C. BURCH & CO.,
619 S. Spring. Broadway 2812.

To be Aviators' Guest of Honor.

Mary Pickford and Two of the Army Aviators

Who will perform at De Mille Field tomorrow and who drove two of the planes in last night's spectacular event. Left to right they are Lieut. Bruce Johnson and Capt. W. S. Kenyon.

GREAT AIR SHOW SUNDAY.

Here's Programme for the Big Event at De Mille Field Tomorrow.

(Continued from First Page.)

try," the motto of West Point. After parading over the field these planes, which are from March Field at Riverside, will return to Venice without landing.

Five minutes later America's two Liberty-motored battle planes, the De Havilland and the LePere, will leave the ground in an altitude race, attempting to see which can reach the greatest height in fifteen minutes. At the expiration of that time they will drop smoke bombs to indicate their position to the crowd. They should be well over two miles high.

Events Nos. 4 and 5, which start a few minutes before 4 o'clock, will be two of the most interesting of the programme. The former will see three Hispano-Curtiss planes flying around conversing with one another by means of the wireless telephone. They will also be given orders from the ground, and will execute these while spectators watch. The other interesting event will be an exhibition of contact patrol work in which five Curtiss planes will circle the field with their wings almost touching. It will be a wonderful exhibition of the perfect control under which these pilots hold their ships.

At 4:20 six planes will start on a handicap race, a Hispano-Curtiss (100, m.p.h.) Spad (115 m.p.h.) S. E.-5 (115 m.p.h.) Fokker (125 m.p.h.) DeHaviland (130 m.p.h.) and LePere (135 m.p.h.) These will be started at such distances that the six planes should theoretically be about even at the end of the race. It will be a genuine thriller.

One of the most interesting and spectacular events will be the appearance of the Ream Field stunt team composed of five Hispano-Curtiss planes, which will take the air at 4:30 and perform simultaneous stunts in the air, all five looping, spinning and doing Immelman turns at the same time and within a few hundred feet of one another. At the same time another plane will give an exhibition of releasing carrier pigeons.

At 4:45 the race between three Spad scouts painted in service colors to represent the army, navy and Marine Corps and bearing the insignia of each branch of the service will start on a race, circling a course within full view of the crowd and never being more than 500 feet from the ground. As they swoop past the stand these planes will be going downhill before the wind and will rush along a few feet from the ground at 150 miles an hour or better.

SHOOT DOWN BALLOON.

The final and crowning event of the day will be the spectacular combat which takes place at 4:55. A "hostile" balloon will be attacked by five American Hispano-Curtiss planes. On the sounding of the alarm the anti-aircraft batteries will start barking and two Hun Fokkers will take the air to drive off the Allied planes. Meanwhile the balloon observers, Lieut. Boxwell and Sergt. Boland of Arcadia, will jump out in their parachutes and the balloon will be hauled down.

A second balloon will then go up and a Spad and an S. E.-5 will come to the attack with the remaining Curtiss planes. The Spad and the two Fokkers will drop in a simulated death dive and the S. E.-5 and three Curtiss planes will attack the balloon with incendiary bullets and rockets and shoot it down in flames.

The field will be open at noon today and there will be lectures and demonstrations of all the different types of airplanes and method of instruction. It will be possible for a nominal sum to get your photograph taken in an army plane and also to get flying instructions in an army plane with the engine running, but without leaving the ground, giving all the sensations of flying instructions, etc., will be going ground features will be under Lieut. J. E. Patrick. There will be no flying today.

Tomorrow the field will be opened at 9 o'clock, and the concessions, flying instruction, etc., will be going full blast all day. Permission has been received from Washington to give a number of free rides and tickets will be raffled off at fifty cents a chance. Later Sunday afternoon the winning numbers will be announced and the lucky parties will get a trip in an army plane.

There will be only two methods of admission to the event on Sunday. Automobiles should go out Wilshire boulevard and turn across at either La Brea or Crescent. From the Santa Monica boulevard side automobiles will be admitted via La Brea avenue and pedestrians via Crescent. The price of admission will be fifty cents and the entire proceeds will go to the erection of a memorial to the men who lost their lives in the air service.

WELL HELP CAUSE.

Maynard McFie, vice-president of the Chamber of Commerce, urges everybody to attend the big exhibition. Mr. McFie is one of the members of the local committee cooperating with the National Aeronautic Committee in preparing the spectacular performance, all of which is under the direction of the commanding officers of the air service in Southern California.

"Los Angeles has offered $1,000,000 to obtain the proposed "West Point of the West," said Mr. McFie last night, "and every member of the Chamber of Commerce, urges citizens should take advantage of the opportunity of familiarizing himself with the possibilities of the air service."

BURGLARY CHARGED.

C. C. Haskett, owner of a garage near Ninth and Hoover streets, was arrested, yesterday, on a complaint issued by Deputy District Attorney Randall, accusing Haskett of burglarizing a vacant picture show building next door to his garage. Haskett was arraigned before Justice Summerfield, and released on $500 bail. It is alleged that he took large quantities of plumbing fixtures and sold them to a junk peddler.

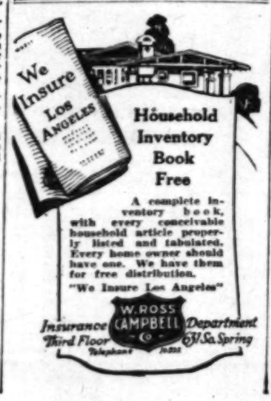

Household Inventory Book Free

A complete inventory book, with every conceivable household article properly listed and tabulated. Every home owner should have one. We have them for free distribution.

"We Insure Los Angeles"

Insurance Third Floor W. ROSS CAMPBELL Co. Department W. Sa Spring

AFTER CANCER "SPECIALISTS."

Two Accused of Malpractice are Given Hearings.

Pasadena Painter Practiced Minus License, is Said.

Damaging Testimony Against Santa Monica Man.

Two alleged cancer-cure cases occupied the attention of Los Angeles county courts yesterday. While the preliminary examination of Morton M. Winchell of this city, who is accused of manslaughter in connection with the death of Mrs. Nettie Daniels of Santa Monica, was in progress, A. E. Mohr, a Pasadena house-painter, was arraigned in justice court on a charge of having practiced medicine without a license.

Mohr, who resides at the corner of Washington street and Allen avenue, in the Crown City, is accused of having treated Mrs. Ella V. Mathews of 1672 Inskip street, Pasadena, for a cancer. He was arrested by Inspector J. M. O'Connell of the State Board of Medical Advisers, and his arraignment before Justice of the Peace Ben Strang occurred early yesterday. His preliminary examination will take place today at 10 a.m. In default of $1000 cash bail he was placed in jail after his appearance in court.

He is alleged to have represented himself to be a physician licensed to practice in all States except California and is reported to have studied in a Berlin medical school. Aside from his alleged illegal medical activities, Mohr had been engaged in work as a house painter.

WINCHELL HEARING.

At the preliminary hearing of Morton Winchell in Justice Alfred F. McDonald's court at Santa Monica yesterday, Mrs. Rena Hapgood of 711 Copeland Court, Santa Monica, related her version of the death of Mrs. Nettie Daniels after the latter had been given cancer treatment by Winchell.

She testified that she (Mrs. Hapgood,) in company with Mrs. Arthur Glenn and Mrs. Daniels, met Winchell by appointment in his office on the second floor of the Grosse Building in Los Angeles shortly after 2 o'clock on Monday, May 5. Mrs. Daniels recognized Winchell as the man who had been to see her several years before in reference to the removal of the cancerous growth on her hip.

The witness then stated that Winchell examined the smooth, round growth on Mrs. Daniels's hip, telling her that it was in serious condition and should be removed. He then examined Mrs. Hapgood, according to her own testimony, telling her that she was the victim of a cancer growing below her right breast and that her case was far worse than Mrs. Daniels's. An appointment was made, the witness said, for Winchell to confer with Mrs. Daniels the following day, Tuesday, May 6.

Mrs. Hapgood said that she and Mrs. Glenn were with Mrs. Daniels on Tuesday when Winchell arrived. The cost of the treatment was discussed. Winchell said that his price would be $300. Mrs. Daniels said she would pay him $50, and the rest on terms. The witness stated that Winchell spoke encouragingly to Mrs. Daniels, telling her that she would need no trained nurse and would not be in bed more than a week after the removal of the cancer. After some discussion, Mrs. Daniels agreed to the terms, and Thursday, May 8, was the day set for the injection to be given.

THE OPERATION.

After the first injection of the serum, which was given in the same place as the local anaesthetic, Mrs. Hapgood said that Mrs. Daniels groaned:

"Doctor, you said it would not pain, and this burns clear up into my spine."

Winchell then injected a second hypodermic of the substance in the bottle. As he injected the third hypodermic, the fluid splashed into his face, she said. He rushed to the bathroom to wash the liquid from his eyes, which, Mrs. Hapgood said, were flaming red. It was a few seconds after this that Mrs. Daniels lifted herself and asked for water. She drank a few sips, threw herself back and said, "Oh, girls, I believe I'm dying."

"All this time nothing was done for Mrs. Daniels, said Mrs. Hapgood. Believing that she needed immediate attention I ran across the street and telephoned for Dr. Levengood. When I returned Mrs. Daniels was dead."

The only testimony given by Jacquette was that he had seen his mother two months before the treatment had been administered.

The testimony given by Mrs. Arthur Glenn, 2632 Sixth street, Santa Monica, was substantially the same as that of Mrs. Hapgood.

Mrs. Bessie Mawby, third friend of the deceased who witnessed the administration of the treatment, stated that when the third hypodermic was given, she saw the needle break, and that after the body had been removed she found the point, about an inch in length, lying on the bed in an envelope. She also said that she saw Winchell tear up the $50 check Mrs. Daniels had given him.

Dr. C. Fred Curtis testified that he had made a sort of partnership with Mr. Winchell. Under the arrangement he was to get 10 per cent. of the fees for each case. The day after the operation on Mrs. Daniels he received $25 from Mr. Winchell.

Dr. Curtis said the medicine he gave Mrs. Daniels to quiet her nerves is called "HMC," a well-known remedy, and it cannot cause death. He testified that after Winchell gave the serum he saw a decided change in the woman. She complained of burning in her spine and knee. He said the hypodermic needle was not screwed on properly and some of the medicine blew back into Winchell's face.

He said he signed the death certificate as heart trouble or preliminary treatment for cancer. He was not sure which was the cause.

INCORPORATIONS.

Magallea Extension Mining Company; incorporators, I. Reiss, Perry McAlexander, Albert Andrews, Jesse R. Shafer, Nestor A. Young; capital stock, $1,000,000; subscribed, $5. Catalina Submarine Film Company; incorporators, A. B. Barringer, J. W. Patrick, E. H. Seaver; capital stock, $50,000; subscribed, $300. Pacific Export Service Company; incorporators, Arthur Cruger, Jay E. Jenkins, Richard B. Brissenden; capital stock, $10,000; subscribed, $8.

Coulter Dry Goods Co.
Founded in 1878.
Seventh Street at Olive

This Store Does no Sunday Advertising

Parasols of Unusual Merit, $4.50

Summertime always brings with it the necessity for carrying parasols — a necessity that women welcome, for parasols add a touch of piquancy to any summer costume!

These, in silks, pongee, Dresden and stripe patterns, with borders in plain contrasting colors; or in plain pongees, and pongees with colored borders, are real values at $4.50.

Rain or Shine Umbrellas

In navy, green, brown, taupe, cardinal, purple and black, with white borders—are handsome affairs, priced from

$5 to $16.50

(Parasols; Main Floor)

Charm in Midsummer

Millinery

Graceful, delicate, dainty hats for women's midsummer wear at country clubs, beach and mountain resorts—at all places where women of fashion are wont to congregate—these are the styles to be had at Coulter's.

In all of our hats there is that indefinable air of distinction which differentiates them from styles made up in quantity, for special sales.

Yet we ask little, if any, more for these real creations—flower-bedecked, ostrich-trimmed or ribbon-finished—than you expect to pay for styles nowhere near so good.

(Millinery; Third Floor)

A Sale of

Children's Gloves

Smartest gloves for little folks—Coulter's excel here, just as we do in those for grownups!

Children's Cape Gauntlets—in tan; very small sizes only (for children of one to three) and a limited quantity only; reduced from $1 to, pair 50c

Children's Kid Gloves—sizes, too, for misses; 4½ to 5¾; usually $1.50 to $2, pair 75c

Women's Gloves—Fownes' chamoisettes, in black, white, gray, champagne; reduced from $1.25 to, pair 95c

(Gloves; Main Floor)

Hairbow Ribbons, Yd. 40c

Those rich, good stiff moire ribbons that form good bows in the first place, and retain their smart lines—more than a dozen of the prettiest shades shown at this price.

We tie hairbows and sashes for you, if you request it, without charge.

(Ribbons; Main Floor)

A Saturday Sale of Women's Capes and Dolmans $23.75 Up to $63.75

At $23.75 and $29.75—Wool velours, wool poplins, serges to choose from.

At $33.75 and $43.75—Wool velours (tan, Copen, henna) serges in navy, Silvertones in tans, Copen, navy and henna shades.

At $53.75 and $63.75—Wool velours, tricotines, Poiret twills, serges; a few in Bolivias—all in popular shades, and all very specially priced.

Wool Jersey Sports Coats—in the asked-for shades, begin in price at $17.50.

(Garments; Third Floor)

Coulter's for Girls' Tailored Hats and Smart Wraps

Tailored Hats

For girls of 3 to 12 years; in black, white, ecru; made of fine Milan $9.25, $10.50, $12.50

New Capes

For girls of 6 to 14, in navy or tan; some finished with vest effects ..... $15 to $28.50

Fancy Hats

A small but good assortment, combining straw and silk, in rose, Copen, pink, turquoise or tan.

$6.50 to $11.50

(Girls' Wear; Third Floor)

Straw Hats

Smart, trim affairs in brown, navy, black or white, priced at ..... $3.50 to $6.50

New Coats

Spring weight in good styles and colors ..... $11.75 to $25

Handbags $1

Genuine leather; neatly lined; change purse and mirror attached; values to $1.50 here.

Cut Glass Special

75c Night Water Set (tumbler and container) 50c

$10 7-piece Water Sets. $5.95

$12 7-piece Water Sets. $9.95

Pyrex Glass Baking Ware Reduced One-Fourth

These for baking custards, pudding, beans and casseroled foods.

(Main Floor)

Saturday Toilet Goods Specials

Seven-ounce bottle Listerine 45c

U-Ar-Das Bath Tablets, box of 12 ..... 60c

$1.50 Hughes' Ideal Hair Brushes $1.29

Peet Bros. Creme Oil Soap; reg. 10c, at 4 for 25c; 75c dozen.

Williams' Quick and Easy Shaving Soap, cube 8c

Tooth Brushes, ea. 22c

25c Nail Scrubs .. 19c

Pebeco Tooth Paste, 45c.

Colgates', Coleo or Cashmere Bouquet Soap, 10c; six cakes for 55c.

(Toilet Goods; Main Floor)

Last Day of Salem Sheet Sale

Note that we quote all sizes; no limit as to quantities, ordered in person, by telephone or by mail.

Cases

Torn size 42x36, each 29c

Torn size 45x36, each 35c

Sheets

81x90 ..... $1.45

81x99 ..... $1.50

Sheets

Torn size 63x90, each ... $1.19

Torn size, 63x99, each ... $1.29

Torn size 72x90, each ... $1.35

Torn size 72x99, each ... $1.45

(Domestics; Second Floor)

COULTER'S—Seventh Street at Olive

Seventh Street at Olive—COULTER'S

Where Can I Find Relief From Itching, Terrifying Eczema?

This Question Is Ever on the Lips of the Afflicted.

Eczema, Tetter, Erysipelas, and other terrifying conditions of the skin, are deep-seated blood diseases, and applications of salves, lotions and washes can only afford temporary relief, without reaching the real seat of the trouble. But just because local treatment has done you no good, there is no reason to despair. You simply have not sought the proper treatment, that is within your reach.

You have the experience of others who have suffered as you have to guide you to a prompt riddance of blood and skin diseases. No matter how terrifying the irritation, no matter how unbearable the itching and burning of the skin, S. S. S. will promptly reach the seat of the trouble and forever rout from the blood every trace of the disease, just as it has for others who have suffered as you have. This grand blood remedy has been used for more than fifty years, and you have only to give it a fair trial to be restored to perfect health.

Our chief medical adviser is an authority on blood and skin disorders, and he will take pleasure in giving you such advice as your individual case may need, absolutely without cost. Write today, describing your case, to Medical Department, Swift Specific Co., 252 Swift Laboratory, Atlanta, Ga.

WHITE PAPER

Mankind's Greatest Friend

The per capita consumption of white paper in America is greater than in any other country in the world. But the

Acute Shortage

threatens the comfort of Americans unless an effort is made to curtail consumption.

Save Waste Paper and Curtail Consumption of Finer Grades

HEATERS - Cass, Smurr, Damerel Co.
412-14 South Broadway

Market Bulletin 97
Now Ready!
Comprises 16 pages of vital information on active, listed issues and contains news of value having a decided bearing on the market in general. Sent free on request.

OILS
Oil securities continue to show an active market and our special reports on these issues will prove of genuine value in judging their merits. Sent free on request.

DIVIDE DISTRICT
Our Special Divide Wire Service includes quotations from the San Francisco Exchange every five minutes.

CALL 60151—STATION 5
for quotations on any market or ask to have your name placed on our mailing list.

All Active Issues Bought—Sold—Quoted
Prompt and Efficient Service.
A. W. COOTE
Stock and Bond Broker
Member L. A. Stock Exchange
Member San Francisco Stock Exchange
604 I. W. Hellman Bldg.
Tel. 60151 Main 4117

PIONEER HOUSE
E.F.Hutton&Co.
MEMBERS
New York Cotton Exchange
New York Stock Exchange
Chicago Board of Trade
118 West 4th Street
Home Phone 10366, Sunset Main 2170.
Hotel Alexandria.
Home Phone F2610, Sunset Main 8989
Pasadena—Hotel Maryland
Tel. Fair Oaks 66.
Through Wires to Chicago and New York Without Relay

Southwest Cattle Loan Company
Offices
CITIZENS NATIONAL BANK BLDG.
Telephone Pico 3266.

Loughead Aircraft Manufacturing Co.
will be represented at the Memorial Air Carnival by its entire engineering and executive force. Headquarters at Hotel Alexandria.

WE SPECIALIZE IN HIGH GRADE SECURITIES AND
B-O-N-D-S
At prices to yield 6% and 7%. Tax Exempt. Denominations $100, $500, $1000.
ROBERT MARSH & CO.,
200 Marsh-Strong Building.
10175—Pico 2412.

Windsor Square
Wilshire's Best Residence Property. Corner frontage as low as $60 per foot. Others as low as $75 per front foot. Inside
R. A. ROWAN & CO.

DUN'S WEEKLY REVIEW.

Iron and Steel Industry Now Recovering Swiftly.

[BY A. P. NIGHT WIRE.]

NEW YORK, May 16.—Dun's says: "With a freer functioning of natural economic forces permitted by the further removal of artificial measures, discordant notes in business are becoming fewer and fainter and are being steadily replaced by more frequent and clearer expressions of optimism regarding the future. The great iron and steel industry, for months repressed by price uncertainty, now gives indications of a reawakening under the return of strictly competitive conditions, and the copper trade, although slow to experience recovery, is also beginning to show signs of renewed animation. While the gain in these lines is yet mainly one of a more cheerful sentiment, there are multiplying evidences of a decided increase of actual orders in some other leading branches, as in textiles and hides and leather and footwear, and reports that transactions are running beyond calculations are growing more common."

Weekly bank clearings, $6,557,208,149.

ACTIVE TRADING IN SHORT-TERM NOTES.

[BY A. P. NIGHT WIRE.]

NEW YORK, May 16.—Trading in short-term notes today was very active with prices advancing. Russian bonds also tarded in on the curb showed pronounced weakness. The externals 5½s sold off 1¾ to a low record for this movement, while the 6½s declined a point.

Trading in government issues was slightly below the volume of the past few days. In the general list, however, there was increased activity. Railway issues were especially active.

Announcement was made by the Sinclair Gulf Corporation today that on June 16 the first mortgage ten-year 6 per cent. bonds would be called at 110 and interest. The bonds were issued March 1, 1917. Of the $20,000,000 authorized $10,000,000 are outstanding.

ALLIED CREDITS NOW TOTAL $9,370,219.000.

[BY A. P. NIGHT WIRE.]

WASHINGTON, May 16.—The treasury today announced establishment of credits in favor of Great Britain of $80,000,000, making a total for Great Britain of $4,316,000,000, and in favor of Belgium of $1,280,000, making Belgium's total $340,500,000. Total credits to all allies now are $9,370,219,000.

NEW YORK GRAIN MARKET.

NEW YORK, May 16.—Wheat, spot, steady; No. 2 red, 2.89½, elevator export. Corn, spot, barely steady; No. 2 yellow, 1.95¾, and No. 2 white, 1.92¾, cost and freight New York. Oats, spot, easy; standard, 78@79.

METAL MARKET.

[BY A. P. NIGHT WIRE.]

NEW YORK, May 16.—Copper firm; electrolytic, 16@16¼. Iron nominal. Lead strong; spot, 4.92 bid; June, 5.10@5.20. Spelter firm; East St. Louis, spot, 6.07 bid; June, 6.15@6.32.

CASH CORN.

[BY A. P. NIGHT WIRE.]

CHICAGO, May 16.—Cash corn, No. 3 yellow, 1.76@1.76½; No. 4 yellow, 1.75@1.76; No. 5 yellow, 1.75. Rye, No. 2, 1.51. Barley, 1.15@1.22. Timothy, 8.00@11.00. Clover nominal.

Standard Oil Declares Dividend.

[BY A. P. NIGHT WIRE.]

CLEVELAND, May 16.—Directors of the Standard Oil Company of Ohio today declared a quarterly dividend of $3 and an extra dividend of $1 per share, payable July 1 to stockholders of record May 29.

Financial Review: Business: Mines and Oil.

DAILY TRADE TALK.

Millions in Meat; Hay Cheaper; Ship Building; Exports; Stocks.

BY CHAPIN HALL.

If all of the meat raised in the vicinity of Los Angeles were thrown on to the market in this city, beefsteak and lamb chops would be cheaper than a stack of wheats at a dairy lunch. On the other hand if our entire meat product was marketed here a business which has made remarkable strides during the past three years would speedily be ruined, and instead of being provided with a home-grown product we would again be forced to import our supply from other markets. So, in spite an over production, we watch the long trains bearing California hay feds, stockers and grassers, pulling out for Kansas City, Chicago, Omaha or Denver with considerable equanimity, although we know that by such exports the price to the local consumer will only come down in direct proportion to its decline throughout the country at large, and without much reference to local conditions.

Southern California is making a very unusual development as a meat-producing center. The business has grown in three years until it is now one of the great sources of wealth to this community, the effect of which is reflected every day in the bank clearings. The fiscal year which ends July 1 will show some figures almost staggering in their magnitude, and which will establish this district definitely as one of the growing meat producers of the United States.

It is practically impossible to estimate the gross total very closely because of the thousands of heads of dairy cattle, stockers and feeders which are run through the local pens every year, and which result in a turnover of many millions of dollars, but which do not form a part of the fiscal report. But aside from these uncounted millions, the year's figures will show about $22,000,000 worth of beef cattle killed in this city alone. It will show about $5,000,000 worth of hogs killed in this city alone It will show about $2,500,000 worth of sheep and lambs killed in this city alone, or a total of nearly $30,000,000 worth of meat, exclusive of the lines mentioned, slaughtered for the local trade.

In addition to this we will export for the year about 30,000 head of cattle which at a very conservative estimate of $110 per head will net the growers $3,300,000 and about as many lambs at a low average of $10 per head netting another $300,000 or a total of $3,600,000 for export, exclusive of our growing pork export. In the last week 8000 California lambs have been sold in eastern markets, and this movement in both lambs and beef is steady and dependable, resulting in a constant flow of money from Eastern into the coffers of Los Angeles growers.

E. P. Allen, who is at the head of the government branch of the Department of Agriculture, Bureau of Markets in this city, says that there is daily inquiry from eastern and middle western stockmen about available land in this part of the country, and the local colony of stock raisers is being constantly augmented; each newcomer representing an additional investment of many thousands of dollars and the utilization of usually inactive acres. The stock-raising industry about Los Angeles is well worth watching. Any business which turns over close to $40,000,000 a year as this does in its various branches, and which is growing as fast as this one is growing, is not to be "sneezed at" by any community.

One of the most interesting statements made by the national banks of Los Angeles as a result of the call Thursday by the Comptroller of Currency is that filed by the Citizens, which shows resources of $25,844,336.37. A typographical error in the advertisement of this institution made the deposits appear somewhat less than they actually are, the total being $22,605,810.60 instead of $22,065,810.60. This is an increase over the previous statement of March 4 of $3,554,000.21, while the loans and discounts also showed an increase of $982,444 in the face of a general decline when distributed through all of the banks involved in the report. The whole statement is one which radiates optimism in every department of business and financial life touched by the various departments of this bank.

There is nothing especially heartening in the latest report made by the Railroad Administration which reveals an operating loss for the first three months of the year of $176,166,065 as compared with a loss for the corresponding period in 1918 which included severe weather conditions not repeated this year, of $146,462,339. There are constant complaints of decreased efficiency with the increased wages paid, and the whole thing is in a dickins of a mess, which should be unscrambled by the new Congress at its earliest convenience. With the return of the railroads, and the telegraph and telephone lines to their rightful owners we will probably hear less of the universal panacea of government ownership. For this relief we will have paid a high price, but perhaps in the long run it will be worth the cost.

There continues to be a steady demand for hay, although at lower prices, even in the face of developing ranges. There was a price cut announced yesterday by the Alfalfa Growers' Association which brings standard dairy hay from $24 to $23 per ton; standard alfalfa from $22 to $20 and $21 per ton; stock alfalfa from $19 and $20 to $18 and $19 per ton. No. 1 dairy remains at $26 per ton.

Dividend No. 18, amounting to $1.50 per share on the preferred stock of the San Joaquin Light and Power Corporation, was declared May 13, payable on June 14 to stockholders of record May 31.

Never in the history of California oil has there been so much development work under way as at the present time. From every corner of the world comes the cry "more oil," and every effort is being made to succor this cry. Fortunes are being spent in testing out new territory; the wild-catter is in his element, but, best of all, there is coming out of the turmoil increased production and an ever-present chance that a big new strike may bring to light a hitherto unsuspected field.

There is a strangely developed feeling throughout the local trade, not only in food prices, but other commodities, that the level will be on a gradual declining scale throughout the summer. In substantiation of this theory buyers point to the downward movement already noted in a few particulars. The Federal Reserve Board in a recently-issued statement finds its greatest cause for congratulation, however, not so much in actual declines, as in stabilization which the report calls "possibly the most conspicuous feature of the business situation." The report goes on to say, "marked declines are still reported here and there in some special lines, but from nearly all districts it is reported that the uncertainty concerning prices has been mitigated and that business men now expect that existing levels of prices will be substantially maintained for some time to come." Dun's Review reports that wholesale prices for all commodities advanced 1 per cent. during the month of April. On March 1 the index number for wholesale prices for all commodities was 6.9 per cent. under the high level of October 1. On April 1 it was 5.7 per cent. under the October 1 figure, and on May 1, only 4.7 per cent. below it.

The current financial letter issued by the Farmers' and Merchants' National Bank sums up conditions succinctly and finds them good. "There is no indication of an immediate falling off in general trade conditions on the Pacific Coast. During the summer and fall, while crops are being harvested, business should be good. The world needs California's output of foodstuffs. The profit made on the same is newly-created wealth. The thing to do is to make the output as large as possible while prices are good."

A bulletin just issued by the Trade Extension Bureau of the Los Angeles Chamber of Commerce calls attention to a condition which is bound to receive early and earnest consideration if this city is to secure and hold the position she should have in the export world. A comparative table is prepared showing the very small percentage of west coast exports which originate in Southern California, and from which the following deduction is made:

"From these figures will be seen how small an amount of her own goods Los Angeles is exporting, and on the same basis what a large tribute she is correspondingly paying to San Francisco and Seattle for the transshipment of commodities intrinsically hers. Were the commodities produced within our customs district taken from the figures of the northern cities and placed to our own credit as Los Angeles exports, the showing would be vastly different.

"The present arrangement reflects unjustly on every merchant in the community, and should emphasize the necessity for our unified effort in insisting that cargoes of our own production should leave via the port of Los Angeles. Any firms or individuals having cargoes either for export or import now traveling over wharves other than those of Los Angeles Harbor are urged to communicate with this department, advising us of the commodities handled, their approximate tonnage, origin and destination, etc., that upon such data confidentially gathered we may base a legitimate claim for the additional ship service to which our production justly entitles us."

The stock market yesterday was inclined to be reactionary, and there was a shading of a good many of the listings, although no sensational declines developed as a result of a rather active day, which, however, did not approach in activity some of the earlier sessions of the week. Mines were weak and oils were uneven, sliding up and down the scale within a limited range, at a confusing rate, which encouraged speculation but not investment. Union was less active and the profit taking seems to have been about accomplished; at least the stock was easier, opening at 142.75, selling down to 140.50 and closing at 141.50, with 142 asked. The transactions in the lower priced oils were heavy, the sales in many cases running well into the thousands of shares. There was a heavy movement in Los Anfieles Investment, which opened at 72 cents, rose speedily to 75 and closed at 74. The trading in this stock involved 7228 shares. On the mining side Tom Reed was the most active trader, 3200 shares going over the board with a price range which extended from an opening of 1.62 to a closing transaction of 1000 shares at 1.55. United Eastern was steady at 4.80, with little activity. Liberty Bonds are showing a stronger tendency and the closing bids on third and fourth four and a quarters were 95.252and 94.37½. Gold Road Bonanza announces assessment No. 4, of 1 cent, delinquent June 6.

W. D. Otis, who was an assistant secretary of the Security Trust and Savings Bank, returned yesterday from overseas service and found a ready-made welcome for him from his former associates.

Henry S. McKee, vice-president of the Merchants' National Bank, and chairman of the Southern California State Central Liberty Loan Committee, leaves today for a business trip, the itinerary of which includes most of the important financial centers of the East. He will be gone for about a month.

Butter and cheese each advanced 1 cent at the late afternoon call on the floor of the produce exchange. This brings the price of butter on the floor to 58 cents and cheese to 30 cents. The retail price to consumers averages 5 cents more than these figures. Continued cold nights which put a frosty dew upon the grass and discouraged midnight lunches by the cows is one reason given for the reduced receipts and consequent price boosting.

Los Angeles bank clearings for the week ending May 15 were the highest for any week in the history of the clearinghouse. The total is $42,880,000 an average of more than $7,000,000 per day. This rate is still being maintained, the clearings yesterday totalling $7,066,816.25, an increase over the corresponding day in 1918 of $1,677,093.19.

NEW YORK STOCK MARKET.

[BY A. P. NIGHT WIRE.]

NEW YORK, May 16.—The further strength of today's stock market, especially the demonstration in rails, seemed to imply that Wall street looks forward with confidence to the convening of Congress in the coming week.

At no period since the inception of the bull movement, now some three months back, has the accumulation of transportations been so comprehensive or consistent as was witnessed in the course of today's very active session.

Instead of the low-priced or "reorganized" properties which recently commanded the bulk of speculative attention, interest centered largely in investment issues which are expected to derive substantial benefits from constructive Federal legislation.

Gains among Pacifics, Grangers, Coalers and cotton carriers ranged from 1 to 3⅛ points, but secondary issues were not overlooked. Texas and Pacific, Missouri Pacific, Chicago, Great Western, Rock Island, Southern Railway, Erie and Pere Marquette making substantial advances.

Profit taking cut heavily into the rails during the last hour, when trading was diverted to various specialties, including motor specialties, food and tobacco shares and utilities at extreme gains of 2 to 8 points.

Other strong stocks of the day embraced American International, Atlantic Gulf, Gaston-Williams, Royal Dutch (domestic and foreign) Texas company, virtually all the metals, United States rubber, Industrial Alcohol and American woolen.

United States Steel held only a small fraction of its extreme advance of 1¾ points and other steels and equipments eased towards the close. Sales amounted to 1,600,000 shares.

Further collapse of exchange on France and Italy attracted little attention, save in banking quarters.

Call money was distinctly easier, with time funds in scant supply.

The general bond market was strong, except tractions, which eased on the setback in stocks. Total sales, (par value) aggregated $13,275,000. Old United States bonds were unchanged on call.

Liberty Bonds final prices today were: 3½'s, 99.30; first 4's, 95.50; second 4's, 94.24; first 4¼'s, 95.72; second 4¼'s, 94.40; third 4¼'s 95.54; fourth 4¼'s, 94.50.

FINANCIAL.

OFFICE OF THE TIMES,
Los Angeles, May 17, 1919.

Bank clearings yesterday were $7,066,816.25, an increase of $1,677,093.19, as compared with corresponding day last year.

	1919.	1918.	1917.
Monday	$6,796,261.18	$5,829,602.62	$5,770,700.08
Tuesday	8,066,634.54	4,911,226.54	5,561,910.55
Wed'day	7,798,072.99	5,265,032.51	6,848,419.69
Thursday	7,053,424.67	5,310,044.37	5,854,390.72
Friday	7,066,816.25	5,389,723.06	4,851,795.94

LOCAL STOCK EXCHANGE.

[Following were the closing prices and sales, as posted yesterday at the Stock Exchange, ground floor, I. W. Hellman Building.]

BANK LIST.

	Bid.	Asked.
Citizens' National Bank	$250.00	....
Farmers' & Merchants' Nat.	290.00	....
First National	640.00	....
Guaranty Tr. & Sav.	225.00	237.50
Hibernian Savings Bank	150.00	....
Home Savings Bank	150.00	170.00
Merchants' National	170.00	180.00
Security Tr. & Sav. Bank	370.00	....
Union Bank & Trust Co.	122.50	135.00
U. S. National Bank	155.00	....

BOND LIST.
(With Accrued Interest.)

	Bid.	Asked.
American Petroleum Co.	97	....
Associated Oil Co.	96	....
California Delta Farms	100	....
Cucamonga Water Co.	98	....
Home Telephone Co.	91	92½
Home Tel. Co., 1st Ref'g.	88	91
Huasteca Pipe Line	80	....
L. A. Electric Co.	95	....
L. A. Gas & Elec. Co.	94	....
L. A. Pac., 1st Con. Mtge.	82	....
L. A. & Pasadena Elec. Ry.	85	....
L. A. Railway Co.	84	....
L. A. R. R. Corp. 5s	68	72
Natomas Co. of California	80	....
Pacific Electric Ry. Co.	77½	80
Pacific Light & Power Co.	90	94
Pacific L. & P. Gtd.	90	....
Prod. Transportation Co.	99	100
S. Monica Bay H. T. Co.	40	....
Temescal Water Co.	97	....
Traders' Oil Co.	85	....
Union Oil Co.	93⅝	94
Union Transportation Co.	98	99
U. S. L. D. T. & T. Co.	95	....
Visalia Water Co.	95	....

LIBERTY BONDS.

	Bid.	Asked.
1st Liberty Loan 3½s, 1917	98⅝	....
1st Liberty Loan Conv. 4s, 1917	95¼	....
1st Liberty Loan Conv. 4¼s, 1918	95¼	....
2nd Liberty Loan 4s, 1917	93⅝	....
2nd Liberty Loan Conv. 4¼s, 1918	93⅞	....
3rd Liberty Loan 4¼s, 1918	95⅛	....
4th Liberty Loan 4¼s	94⅛	....

INDUSTRIAL LIST.

	Bid.	Asked.
California Delta Farms	$61.75	$63.00
California Packing pfd	108.00	....
California Packing com	64.00	65.00
Consolidated Realty Co.	55.00	75.00
Globe Grain & Mill Co.	185.00	190.00
L. A. Athletic Club	5.00	10.00
L. A. Investment Co.	.74	.75
S. Joaquin L. & P. pfd	75.00	....
S. Joaquin L. & P. com	6.00	....
S. Cal. Edison pfd	98.00	102.00
S. Cal. Edison com	87.25	88.00
Sun Drug Co.	.90	1.00
Title G. & T. Co.	180.00	....
Title I. & Tr. Co.	150.00	....
Union Sugar Co.	38.25	40.00

OIL LIST.

	Bid.	Asked.
Amalgamated Oil	$75.00	$79.00
American Crude Oil	.26	....
Associated Oil	92.50	93.00
Brookshire Oil	.27½	....
Central	.76	.82
Columbia	1.38	1.40
Enos Oil Co.	.04	.05
Fullerton Oil	3.50	3.75
Gen. Pet. com	162.00	164.50
Jade Oil Co.	.21	.22½
Mascot Oil Co.	....	2.80
Midway Northern	.35	....
Mt. Diablo	1.50	....
Nat. Pac. Oil Co.	.10½	.11
New Penn. P. Co.	.25	....
Olinda Land	.28	.30½
Premier Oil Co.	.59	....
Rice Ranch Co.	.98	1.00
Union	141.50	142.00
United Oil Co.	.41	.41½
West Coast pfd	78.00	100.00

MINING LIST.

	Bid.	Asked.
Oatman District—		
Adams Mining Co.	$ .08½	....
Argo Mines	.07	$ .08
Big Jim Cons. Mining	.13½	.13¾
Boundary Cone	.02¾	.03
Gold Dust	.17½	.17¾
Gold Ore Mining Co.	.04½	.05½
Gold Road Bonanza	.01	.02
Lexington Arizona Mining	.28	.32½
Lucky Boy	.07	.07½
Nellie Mining	.15½	.16
Oatman United	.05½	.06
Sunnyside Mining	.06	.06½
Telluride Mining	....	.20
Tom Reed	1.56	1.60
United Eastern	4.79	4.82
Other Districts—		
Bose Gold Mining	.26	....
Divide Syndicate	.17	.18
Hecla Mining Co.	5.25	6.00
Oro Amigo	.03¾	.09
Richmond Mining & Milling	.27	.28
Yellow Pine	.96½	.99

SALES.

Morning session: 1000 Adams Mining at .08½; 2000 American Crude Oil at .26; 3800 Big Jim Cons. Mining at .13¾; 1000 do. at .13½; 40 Cal. Delta Farms at 62.50; 10 do. at 62.75; 20 S. Cal. Edison com. at 87.50; 10 General Petroleum at 164.50; 2000 Gold Dust at .17; 1000 do. at .17¼; 1000 Gold Ore Mining, S. 5, at .05¼; 6000 do. at .05½; 3000 do., S. 5, at .05¾; 3000 do., S. 5, at .05½; 1000 do., S. 5, at .05½; 2000 Jade Oil at .22½; 4000 do. at .22¾; 1500 do. at .23; 4000 do. at .22½; 100 L. A. Investment at .73; 2405 do. at .74½; 8822 do. at .75; 500 do. at .74; 2 $100 1st Liberty Loan 3½s, 1917, at 98¾; 1 $50 do. at 98⅝; 1 $50 1st Liberty Loan Conv. 4s, 1917, at 95¼; 4 $100 2nd Liberty Loan 4s, 1917, at 93⅝; 1 $50 do. at 93⅝; 2 $100 2nd Liberty Loan Conv. 4¼s, 1918, at 93⅞; 2 $50 do. at 93⅞; 1 $100 do. at 93⅞; 6 $50 3rd Liberty Loan 4¼s, 1918, at 95⅛; 23 $100 do. at 95⅛; 5 $100 4th Liberty Loan 4¼s at 94⅛; 8 $100 do. at 94⅛; 3 $500 do. at 94⅛; 80 $100 do. at 94⅛; 100 Mt. Diablo at 1.52; 400 Mascot Oil at 2.75; 3000 National Pacific Oil at .11½; 1000 do. at .11¼; 3000 Oatman United at .05½; 1000 Olinda Land (Oil) at .30½; 500 Premier Oil at .62½; 1000 Sunnyside Mining at .06½; 500 Telluride Mining at .20; 500 Tom Reed at 1.62; 1 Union at 142.75; 50 do. at 142.37½; 20 do. at 142.00; 1000 United Oil at .39½; 200 do. at .39; 2500 do. at .39¾; 5500 do. at .40; 2000 do. at .40¼; 5000 do. at .40¼; 135 United Eastern at 4.80.

Informal: 2000 Adams Mining at .08½; 1000 Jade Oil, B. 30, at .23; 405 L. A. Investment at .72; 20 Union at 142.75.

Afternoon session: 1000 American Crude Oil at .26; 1000 Big Jim Cons. Mining, S. 5, at .13¼; 100 do. at .14; 10 Cal. Packing com. at 64.50; 1000 Gold Road Bonanza at .02¼; 2000 do., S. 5, at .02; 5 General Petroleum at 162.00; 1000 Gold Ore Mining at .05; 1000 Jade Oil at .22¼; 521 L. A. Investment at .74; 1 $50 1st Liberty Loan 3½s, 1917, at 98¾; 3 $50 2nd Liberty Loan 4s, 1917, at 96⅝; 1 $50 2nd Liberty Loan Conv. 4¼s, 1918, at 93⅞; 2 $100 3rd Liberty Loan 4¼s, 1918, at 95¼; 2 $50 do. at .95¼; 4 $100 4th Liberty Loan 4¼s at 94⅛; 2 $50 do. at 94⅛; 2 $50 do. at 94⅜; 1 $500 do. at 94⅛; 100 Mt. Diablo at 1.50; 500 National Pacific Oil at .11; 500 Rice Ranch (Oil) at .95; 3000 Sunnyside Mining at .06½; 1000 do. at .06¾; 200 Tom Reed at 1.60; 100 do. at 1.58; 100 do. at 1.59; 100 do. at 1.55; 100 do. at 1.57; 1000 do. at 1.56; 1000 do. at 1.55; 50 Union Oil at 141.00; 20 do. at 140.75; 20 do. at 140.62½; 58 do. at 140.50; 18 do. at 141.50; 20 do. at 142.00; 50 United Oil at .40¼; 1000 do. at .40¾; 5000 do. at .41; 1000 do. at .41½; 1000 do. at .42; 2000 do. at .41¾; 1000 do. at .41⅞; 1000 do. at .41½; 10 Union Sugar at 39.00.

Informal: 11 Union Oil at 140.75.

SPOT COTTON.

[EXCLUSIVE DISPATCH.]

NEW YORK, May 16.—The local market for spot cotton was steady, up 30 points to 30.05 cents for middling upland; sales nil.

Southern spot markets were: Galveston, 30¼ cents; New Orleans, 28.38 cents; Savannah, 28¼ cents; Augusta, 28 cents; Memphis, 28½ cents; Houston, 29.90 cents; Little Rock, 27.50 cents.

STOCK QUOTATIONS IN NEW YORK.

[Furnished by Logan & Bryan, Members New York and Boston Stock Exchanges, Van Nuys Bldg., Los Angeles.]

NEW YORK, May 16.—Following are the closing prices, sales, and high and low quotations today:

Sales.	Stocks—	High.	Low.	Closing bid.
5,800	Alaska	3½	3⅜	3½
2,300	Alaska Juneau	2⅜	1⅞	2
4,300	Atlantic Coast Line	105	104⅞	105
2,700	Allis Chalmers	40⅝	40⅛	40½
200	Allis Chalmers pfd	....	....	88½
2,700	Alloy Steel	49½	48⅛	48½
5,800	Am. Agr. Chemical	110⅛	109⅛	109⅞
4,400	Am. Car & Fdy. Co.	103	102½	102¼
5,700	Am. Can Co.	56½	55⅝	56⅝
200	Am. Can Co. pfd	103	102½	102⅜
200	Am. Beet Sugar	81	80⅝	81
1,400	Am. Cotton Oil	55	54½	55⅜
64,000	Am. Int'l Corp.	97⅝	95	97⅛
500	Am. Ice Securities	54	53½	53½
500	Am. Drug Syndicate	12½	12⅝	12⅞
11,400	Am. Hide & Leather	33⅝	32⅝	32⅞
4,100	Am. Hide & L. pfd	123⅛	121	123½
2,200	Am. Linseed	62⅝	61⅝	61⅝
100	Am. Linseed pfd	....	....	95
25,100	Am. Locomotive	80⅛	78⅜	79⅞
6,900	Am. Steel Foundry	35⅝	34⅜	34⅞
1,700	Am. Smelt. & Rfg. Co.	79¼	78	78⅞
100	*Am. Smelt. & R. pfd.	....	....	107⅛
2,400	Am. Sugar	131⅛	130⅛	131⅛
2,900	Am. Sumatra Tobacco	109⅝	108	108⅝
2,500	Am. Tel. & Tel. Co.	106	105½	105⅝
300	Am. Tobacco Co.	209	....	208½
1,100	Am. W. Paper pfd	43⅛	42⅛	43½
4,000	Am. Woolen	79⅝	78	78
100	Am. Woolen pfd	100	100	101
200	Am. Zinc & Lead	19¼	18½	19¼
200	Am. Zinc & Lead pfd	50	49⅝	49⅝
100	Associated Oil	....	....	89½
12,300	Anaconda	68⅛	67⅛	68⅛
5,300	A. T. & Santa Fe	98	96⅝	96⅜
8,300	A. T. & Santa Fe pfd	89⅝	88⅝	88⅝
35,000	Baldwin Locomotive	102⅜	100⅜	100⅞
100	Baldwin Loco. pfd	....	....	106
4,100	Baltimore & Ohio	52	50⅝	51⅜
100	Baltimore & Ohio pfd	58⅛	58⅛	58⅛
13,200	Bethlehem Steel "B"	78⅜	77⅛	77⅛
200	Beth. Steel pfd 8s	....	....	111½
2,400	Butte & Superior Cop.	25⅜	24⅝	24⅞
16,100	Brooklyn R. T.	26	25	26
1,700	Cal. Packers	66	65	66
1,600	Cal. Petroleum Co.	33	31⅝	31¾
1,100	Cal. Petroleum pfd	79	79	80
2,400	Canadian Pacific	168⅞	166	167⅞
100	Chino	38⅝	37⅛	38
2,400	Chesapeake & Ohio	69	68⅞	68¼
11,400	Central Leather	97	95⅝	96½
100	Central Leather pfd	....	....	110⅞
400	Chandler Motors	156¼	155⅛	156
300	Chicago & Alton	12½	12⅛	12
4,700	Cerro de Pasco	45⅛	44⅛	45
1,700	Chile Copper	24⅛	23⅝	23⅞
6,400	C. & G. W.	11	10	10⅞
400	C. & G. W. pfd	30	28	29
2,200	C. & N. W.	99⅝	99	98
19,000	C. M. & St. Paul	43⅛	43½	43⅛
1,000	C. M. & St. Paul pfd	74	71	72⅝
600	C. C. C. & St. L.	47	46	47
200	C. C. C. & St. L. pfd	72	72	72
1,100	Colo. Fuel & Iron	47⅛	46⅛	46⅛
2,000	Colorado Southern	30⅛	30	29
2,000	Columbia Gas	50⅛	49⅝	49⅝
[illegible]	Consolidated Gas	101¼	101½	[illegible]
6,100	Corn Products	62⅝	62	62⅝
[illegible]	Corn Products pfd	107	107	101
11,300	Crucible Steel com	80⅝	79⅞	79⅝
6,700	Cuba Cane Sugar	35	34	34⅞
1,100	Cuba Cane Sugar pfd	81⅝	81	81
200	Delaware & Hudson	114	113⅝	113
200	Dome Mines	15½	15	15
100	D. & R. G.	....	....	8
4,200	D. & R. G. pfd	12⅛	11⅛	12
600	Duluth S. S. & A.	....	....	4
100	Duluth S. S. & A. pfd	10½	9½	9⅝
13,300	Erie	19⅝	18⅝	19⅝
6,900	Erie 1st pfd	31⅜	29⅞	31
500	Erie 2nd pfd	23	21⅛	22
1,400	Federal M. & S. pfd	45½	43	43
1,400	General Electric	166	165	165
2,000	General Motors com	186	184⅞	185
400	General Motors pfd	90⅛	90⅛	90
4,100	Goodrich Rubber Co.	72⅜	70⅝	71½
100	Goodrich Rubber pfd	....	....	107⅛
3,900	Great Northern pfd	98	96⅞	97⅛
100	Greene Cananea	42	40	41⅛
3,000	Great No. Ore Ctfs	46⅛	45	45¼
800	Granby Copper	72	70	70
3,400	Gulf States Steel	75	71	73½
21,000	Gaston Williams	35	33	34¼
5,200	Haskell Barker	61	60	60
2,700	Illinois Central	104	102⅝	102½
40,200	Inspiration Copper Co.	56⅞	53⅝	55½
13,700	Industrial Alcohol	157⅛	154⅛	155⅛
8,000	Int'l Harvester com	134⅛	133	133⅛
4,700	Int'l Nickel	29⅛	28⅛	29⅛
200	Int'l Paper	51	49	50⅝
15,000	Inter-Met. Cons. Co.	7⅛	6	6⅛
24,000	Inter-Met. Cons. pfd	25	22⅛	22⅝
12,000	Int'l Marine pfd	119⅝	118	118
13,900	Int'l Marine	48⅞	47⅛	41⅛
2,300	Kelly-Springfield	122⅛	121⅛	121¼
3,400	K. C. Southern	24⅝	23⅛	23⅛
100	K. C. Southern pfd	....	....	58
7,800	Kennecott Copper	35	34	32⅞
2,100	Lackawanna Steel	80⅝	78	80
2,000	Louisville & Nashville	122½	120	121
8,100	Keystone Tire Co.	93⅝	91⅛	93⅛
1,800	Lee Tires	34⅛	32⅛	33
6,100	Lehigh Valley	58	56⅝	57
500	Lorillard Tobacco Co.	169⅛	167	169⅛
1,100	Loose Wiles Bis. Co.	57	56	56½
100	Loose Wiles Bis. pfd	....	....	102
800	Manhattan	84⅛	84⅛	84
2,300	Maxwell Motors	46⅛	44⅛	45⅛
4,000	Do. 1st pfd	72	70	70
2,500	Do. 2nd pfd	35⅝	33⅛	33½
1,700	Max. Central Ctfs	11	10	10½
900	May Stores	98	96	96⅛
6,600	Mex. Petroleum Co.	181	178⅛	178½
9,300	Miami Copper Co.	27⅛	25⅛	26⅛
12,700	Midvale Steel	48⅞	47⅛	47⅞
1,900	Minn. & St. L.	15⅜	14⅛	15
500	M. St. P. & S. S. M.	97	95⅛	96
6,000	M. K. & Texas	10⅜	10	10⅛
3,200	M. K. & Texas pfd	19⅛	17⅛	18
1,100	Montana Power com	72	72	72⅜
87,200	Missouri Pacific	35⅝	32⅝	35
1,900	Missouri Pacific pfd	57⅛	56⅝	57
500	National Lead	74⅝	73⅝	73½
200	National Enamel	....	....	62⅛
1,500	Nevada Con.	17⅜	17⅛	17⅛
600	N. Y. Air Brake	119	115	116
8,400	N. Y. Central	80⅜	79⅜	80½
1,800	N. Y. C. & St. L.	31⅛	29⅛	29
6,300	N. Y., N. H. & H.	33⅛	31⅜	32⅜
1,100	N. Y. Ont. & W.	23	22⅛	22⅛
5,300	Norfolk & Western	111⅛	108⅜	110⅛
100	North American	....	....	58
6,000	Northern Pacific	97½	95½	96⅜
8,900	*Ohio City Gas	48⅛	47⅛	41⅛
5,600	Ontario Silver	9⅛	9	9
1,400	Oklahoma Producers	11⅜	11⅜	11⅜
200	Pacific Mail	37⅛	37⅛	36
400	Pacific Tel. & Tel.	26⅜	26⅛	26
10,000	Pan-American com	90	88⅜	88⅞
100	Pan-American pfd	....	....	104
5,100	Penn. R. R. Co.	46⅛	45⅝	46⅜
1,800	People's Gas	53	52⅛	52½
4,400	Pittsburgh Coal	56⅝	55⅝	56⅜
700	Pittsburgh Coal pfd	89⅛	89	89
1,100	Pressed Steel Car	80⅛	80	80
1,200	Pierce-Arrow	51	50⅝	50⅜
5,700	Pierce Oil	25⅛	25⅛	25
700	Pullman	129	128	128
1,200	Ray Consolidated	21⅜	21	21⅜
1,100	Ry. Steel Springs Co.	89½	89⅛	89½
18,100	Reading	89⅛	88⅛	89⅛
100	Reading 2nd pfd	59⅛	59⅛	58⅜
17,800	Republic I. & S.	87½	86⅛	86
1,600	Republic I. & S. pfd	103⅛	103⅛	103⅛
25,000	Rock Island	29⅜	29	29⅜
1,400	Rock Island 7th	85⅛	80⅛	84⅛
4,500	Rock Island 6th	70⅛	70	69
18,000	Royal Dutch, N. Y.	116⅛	116	115½
6,000	Royal Dutch, Am.	115⅛	113⅛	114⅛
1,000	Rumley com	32⅛	32	32
800	Rumley pfd	70⅛	68⅜	69
2,200	Seaboard Air Line	10⅛	9⅜	10
800	Seaboard A. L. pfd	22	20⅜	21¼
100	Sears-Roebuck Co.	....	....	191½
28,900	Sinclair Oil	65⅜	64	64⅛
200	Shattuck Copper	15⅜	15	15⅜
800	Sloss S. & A. I. Co.	59	58	59
300	Stutz Motors	58	57⅛	57
12,900	St. L. & S. F. com	25⅜	22⅛	25⅛
2,000	Saxon Motors	10⅜	8⅛	8⅛
21,500	Southern Pacific	109⅜	108⅜	109⅛
24,800	Southern Railway	32⅛	31	32
1,100	Southern Ry. pfd	70⅛	69⅜	70⅛
7,000	Studebaker com	82⅜	81⅜	82
300	Studebaker pfd	100	100	99⅜
1,200	Third Avenue Ry.	21⅜	20	19⅜
4,800	Tennessee Copper	15	14½	14⅛
8,000	Texas Oil	278½	275	275
14,000	Texas Pacific	49⅞	48	48
10,800	Tobacco Products	99⅜	98⅛	98⅛
200	Union Bag & P. Co.	78	76	76
7,700	Union Pacific	135⅛	134⅜	135⅛
100	Union Pacific pfd	....	....	72⅜
6,700	Utah Copper	79	77⅛	77⅛
300	Utah Securities	18⅜	18	18
14,700	United Cigar S. com	135⅛	134⅜	135
200	United R. R. of S. F.	....	....	13
100	U. R. R. of S. F. pfd	....	....	29⅜
1,600	U. S. Cast Iron Pipe	27⅜	27	27
14,000	United Food Products	78⅛	78	77
400	U. S. Realty & Cons.	43⅛	42⅜	42
12,000	U. S. Rubber	96	95⅜	94
100	Do. 1st pfd	113⅜	113⅜	113⅛
229,300	U. S. Steel Cor.	104	102⅜	103⅛
100	U. S. Steel Cor. pfd	115	114⅜	115⅛
1,400	U. S. Smelting	66	65⅜	65
100	U. S. Smelting pfd	....	....	48⅜
200	Va.-Car. Chemical Co.	68⅜	67⅛	67⅛
400	Va. Coal & Coke	68⅛	65	65⅛
100	Wabash	11⅜	11⅛	11⅜
6,400	Wabash "A"	37	35⅜	35⅜
900	Wabash "B"	24	23½	24
600	Wells-Fargo Express	59⅜	59⅜	59
300	Western Union	89⅜	88	89
12,400	Westinghouse	56½	55⅜	50⅜
2,100	Do. 1st pfd	70	68½	64
8,700	Western Md. com	13⅜	11⅜	12⅜
900	W. & L. E.	12	10⅜	11⅜
700	White Motors	58¼	58	58
7,000	Willys Overland	33½	32⅜	33½
1,300	Wilson Co.	87½	86⅜	86⅜
3,300	Wisconsin Central	41⅜	40	41
800	Woolworth com	128⅜	128½	128¼
5,700	Pittsburgh & W. Va.	39⅜	38⅜	38½
7,700	Caddo Oil	52	51¼	51½
114,000	Liberty 3½s	99.40	98.86	99.12
25,000	Do. 1st 4s	95.60	95.50	95.50
9,100	Do. 1st 4¼s	95.80	95.72	95.70
91,800	Do. 2nd 4¼s	94.46	94.20	94.42
230,300	Do. 3d 4¼s	95.60	95.46	95.56
383,100	Do. 4th 4¼s	94.54	94.38	94.46

*Ex-dividend.
Total sales of stocks—1,882,700 shares.
Total sales of bonds—$13 523,000.

RANGE OF STOCK PRICES IN BOSTON.

[Furnished by A. H. Crary & Co., 119 West Fourth street, Los Angeles.]

BOSTON, May 16.—Closing quotations:

	Close Bid.	Close Ask.		Close Bid.	Close Ask.
Ahmeek	74½	75	Michigan	5½	6
Adventure	90	100	Denbigh	15	17
B. King	1⅛	1⅜	McK. Dar.	60	65
Algoma	60	75	Mohawk	58½	60
Arcadian	2	2½	Mohawk Old Colony	6¼	6⅜
Ariz. Com.	12⅜	12½	Nev. Cons.	17	17⅜
Booth	21⅜	22	Nipissing	11⅜	11⅜
Belmont	3	3⅛	Nixon	22	24
Bingham	9¼	9⅜	N. Butte	11⅛	12
B. Hawk	55	65	Nev. Doug.	15	20
Blue Bell	2⅛	2⅜	New Idria	8⅜	9
Butte & B.	35	40	New River	17	19
Butte & L.	15	20	*Do. pfd.	74	—
B. & Mont.	68	70	N. Lake	65	80
B. & N. Y.	25	75	Ojibway	3⅜	3⅜
B. & Maine	34	34½	Island Oil	8¼	8½
Cal. & A.	63½	64	Century	14	15⅜
Cal. & J.	⅜	½	Old Dom.	35	36
Cal. & H.	390	395	Osceola	49⅜	50
Canada	1⅜	1⅞	Pond Creek	17½	18
Centennial	12½	13	Quincy	59	60
Chief Cons.	3⅜	3⅜	Ray Herc.	2	2⅛
Cons. Ariz.	1⅛	1¼	Am. Drug.	111	112
C. C. Mines	5½	6	Shannon	2⅜	2⅜
Copper R.	44½	45	Stewart	46	46½
Daly West	3	3¼	St. Mary	48	50
Davis Daly	6¼	6½	S. Lake	1⅛	1⅜
E. Butte	10⅜	10⅜	Success	2	4
First Nat.	1⅜	1⅞	Sup. & B.	2	2¼
Franklin	2	2⅛	Sup. Cop.	6¼	6⅜
Gadsden	3¼	3½	S. P. Co.	146⅜	147
Gorton P.	37½	37⅜	Tonopah	4	4⅛
Fairbanks	62½	63¼	Tono. Ex.	3	3½
Granby	69	71	Trinity	3	3⅜
Greene Can.	41	42½	Tuolumne	97	100
Hancock	4⅜	5	Utah Apex.	2¼	2⅛
Helvetia	3⅜	3⅜	Utah Cop.	77½	78½
Hollinger	7⅛	7⅜	Utah Cons.	10	10⅜
Isl. Creek	45	48	U. Metals	1 15-16	2
Do. pfd.	84	86	U. S. M. & S. com.	64⅜	65½
Indiana	85	100	Do. pfd.	49	49½
Iron Cap	10	11	U. V. Ex.	37⅛	38½
Isle Royale	27¼	27½	Shoe Mach.	52½	52⅜
J. Verde	⅞	1	Do. pfd.	27⅜	27½
Kerr Lake	5⅜	6	Ventura	14⅜	15
Keweenah	1⅛	1½	Victoria	2⅛	2⅛
Lake Cop.	4	4⅛	Winona	95	100
La Rose	45	55	Wolverine	19	19⅜
La Salle	2¼	2⅜	Wyandotte	80	100
Mason Val.	2⅜	3	Wright-M.	4⅜	5
Mass. Gas.	73	73½	C. Cement.	16	17
Do. pfd.	—	68½			
Majestic	18	20			
Mex. Metals	17	20			
Monarch	58	60			

*—Ex-dividend.

QUOTATIONS ON OILS: NEW YORK FIGURES.

[Furnished by A. H. Crary & Co., 119 West Fourth street, Los Angeles.]
NEW YORK, May 16.—Closing quotations:

	Close Bid.	Close Ask.		Close Bid.	Close Ask.
Anglo	26⅜	26½	Prairie P.	316	320
Atl. Ref.	1325	1350	Solar Refg.	390	400
Borne S.	500	520	S. Pipe	165	170
Buckeye	103	106	S. P. Oil	318	323
C'brough	335	350	S. W. P. P.	107	112
Continental	665	675	S. Oil Cal.	284	288
Crescent	37	40	S. Oil Ind.	835	845
Cum'land	220	240	S. Oil Kan.	680	690
Eureka	162	166	S. Oil Ky.	460	480
Galena	130	134	S. Oil Neb.	565	575
Do. pfd.	120	140	S. Oil N. J.	735	740
Ill. Pipe	195	200	S. Oil N. Y.	388	392
Nat. Tran.	25	26	S. Oil Ohio	520	540
N. Y. Tran.	183	188	Swan & F.	110	115
N. Pipe	112	115	Union T.	140	142
Ohio Oil	390	400	Vacuum	467	473
Prairie Oil	785	795	Wash'ton	45	48

WE OWN AND OFFER SUBJECT TO LEGALITY
RECLAMATION DISTRICT NO. 1604 6% BONDS
STANISLAUS COUNTY, CALIFORNIA
Dated July 1, 1918. Denominations $1000 and [illegible]
Principal and Interest (January 1 and July 1,) payable at the office of the County Treasurer, Stanislaus County, Cal.
Authorized and Outstanding .... $121,[illegible]
Tax exempt in California and exempt from the Federal Income Tax.
Legality subject to approval of Messrs. O'Melviny, Milliken and Tuller, Los Angeles.
MATURITIES
$ 5,000 due January 1, 1935.
$13,000 due January 1, 1936.
$ 4,200 due January 1, 1937.
Our recommendation of District No. 1604 Bonds as a first-grade investment is based on our [illegible] among other things:
THE LIEN ON THE LAND IS A FIRST LIEN, subject only to State and County Taxes, [illegible] impaired.
THE ACTUAL VALUE of the 2960 acres, of which more than 2000 acres were under cultivation [illegible] 1918, is conservatively estimated at $525,000.
THE BONDED DEBT, including all bonds outstanding and authorized, is $30.00 per acre.
THE LARGEST TAX REQUIRED per acre, at any one time, to retire total debt is $8.12.
THE VALUE OF TAXABLE LAND is 26 times the largest tax to be levied in any one year, which assures the investor prompt payment of principal and interest.
THE DISTRICT is located on the San Joaquin River about twelve and a half miles from Modesto and [illegible] miles from Turlock.
THE SOIL in the most part is a sandy loam well suited to the growing of deciduous fruits, all kinds of garden truck, wheat and alfalfa.
THE STATE OF CALIFORNIA, through its Reclamation District Laws, invites and protects capital [illegible] used in making available its rich and highly productive river lands.
PRICE TO YIELD 5.30%
The above information has been gathered from reliable sources, and although not guaranteed, is believed by us to be accurate.
BLYTH, WITTER & CO.
MUNICIPAL AND CORPORATION BONDS.
521 Trust and Savings Building. Tel. Broadway 327.
Merchants Exchange Building, San Francisco, Calif.
61 Broadway, New York

$50,000,000
GENERAL MOTORS CORPORATION
6% CUMULATIVE DEBENTURE STOCK
Preferred as to Assets and Dividends.
Par value of Shares $100. Callable at 115 and accrued dividends.
CAPITALIZATION:
Including proposed issue:

	Authorized.	Issued.
6% Debenture Stock	$150,000,000	$ 85,315,000
6% Preferred Stock	20,000,000	16,037,700
Common Stock	200,000,000	151,301,100

General Motors Corporation Manufacture:—Automobiles, Cadillac, Buick, Chevrolet, Oldsmobile, Samson. Parts and Accesories: Delco and Remy Starting and Lighting Systems, Hyatt and New Departure Bearings.
Net sale of all General Motors Companies for twelve months ended, December 31, 1918, amounted to $326,044,755.
Net earnings for the first quarter of 1919, before taxes, were $21,626,594, which compares with $10,146,000 for same quarter in 1918.
Net quick assets, as of December 31, 1918 amounted to $150,390,492, to which should be added the proceeds from sale of proposed stock.
Equity, as represented by the market value of $151,301,100, par value of common stock outstanding is over $280,000,000.
Provisions of issue provides proper restrictions governing future issues, etc.
Stock offered at 90 yielding about 6.65%. Strictly subject to allotment.
STEVENS, PAGE & STERLING
STOCKS AND BONDS.
Private Wires to New York.
E. C. Stevens, James R. Page, E. C. Sterling.
61872—Pico [illegible]
610 Van Nuys [illegible]
The above statements are not guaranteed but are believed to be correct.

How soon will it sell at 70?
Are you going to let the move get away from you?
California Delta Farms
and other securities of merit may be bought through [illegible] Cumulative Saving Plan.
Inquiries Invited.
RAYMOND & DALGLEISH
Dealers in Bonds and Stocks.
19 South Marengo Avenue.
Phone 8500 Colorado.

A. H. CRARY & CO.
MEMBERS CHICAGO BOARD OF TRADE
Stocks, Bonds, Grain, Cotton
DIRECT PRIVATE LEASED WIRE
65304. 119 W. Fourth St., Los Angeles.

A. H. WOOLLACOTT CO.
STOCKS, BONDS, GRAIN, COTTON.
PRIVATE WIRES COAST TO COAST
Orders accepted for execution on all principal Exchanges
228-262 I. W. Hellman Building.

LOGAN & BRYAN
Members New York Stock Exchange. Chicago Board of Trade
210 WEST SEVENTH STREET.
L. N. STOTT, Resident Partner.

STEVENS, PAGE & STERLING
STOCKS AND BONDS
PRIVATE WIRES TO NEW YORK
T. C. Stevens James R. Page
61872—Pico 3076

Stephens & Company INVESTMENT [illegible] 521 SOUTH [illegible]

JNO. O. KNIGHT & CO.
Members Los Angeles Stock Exchange.

TORRANCE, MARSHALL & COMPANY
Dealers in Government, Municipal, Corporation SECURITIES
111-113 West Fourth St.

Wilson, Lackey & Co.
STOCKS AND BONDS BOUGHT AND SOLD
Main 2751

...UBJECT TO LEGALITY
...STRICT NO. 1604
...ONDS
...NTY, CALIFORNIA
Denominations $1000 and $200
...,) payable at the office of the County Trea...
... County, Cal.
...............$121,200
...pt from the Federal Income Tax,
...Melviny, Milliken and Tuller, Los Angeles.
...RITIES
...uary 1, 1935.
...uary 1, 1936.
...uary 1, 1937.
... first-grade investment is based on our analysis, show...
...t only to State and County Taxes, and cannot be...
...more than 3000 acres were under cultivation during...
...g and authorized, is $90.00 per acre.
... time, to retire total debt is $8.12.
... largest tax to be levied in any one year, which ...
... interest.
... about twelve and a half miles from Modesto and twelve...
...ted to the growing of deciduous fruits, all kinds of...
...ation District Laws, invites and protects capital to be...
... river lands.
...IELD 5.30%
...ble sources, and although not guaranteed, is believed by...
...TTER & CO.
...PORATION BONDS.
Merchants Exchange Building,
San Francisco, Calif.
... New York

...0,000
...S CORPORATION
...EBENTURE STOCK
...s and Dividends.
Callable at 115 and accrued dividends.
...ATION:
...osed issue:
...horized.	Issued.
...0,000,000	$ 85,315,000
...0,000,000	16,037,700
...0,000,000	151,301,100

...Automobiles, Cadillac, Buick, Chevrolet, Delco and Remy Starting and Lighting
... twelve months ended, December 31, 191...
...e taxes, were $21,626,594, which compares
...nted to $150,290,492, to which should be added
...f $151,301,100, par value of common stock ...
...ns governing future issues, etc.
...%. Strictly subject to allotment.
... & STERLING
... BONDS.
... New York.
61872—Pico 30...
610 Van Nuys Bldg.
...ed to be correct.

How soon will it sell at 70?
...oing to let the move get away from you?
...ifornia Delta Farms
...s of merit may be bought through us on ...
...an.
Inquiries Invited.
...MOND & DALGLEISH
Dealers in Bonds and Stocks.
19 South Marengo Avenue. Pasadena

...CRARY & CO.
...MBERS CHICAGO BOARD OF TRADE
...cks, Bonds, Grain, Cotton
...IRECT PRIVATE LEASED WIRE.
... W. Fourth St., Los Angeles. Main 75...

... WOOLLACOTT CO.
...KS, BONDS, GRAIN, COTTON.
...RIVATE WIRES COAST TO COAST
...epted for execution on all principal Exchanges
... I. W. Hellman Building. Main 44.

...AN & BRYAN
... Stock Exchange. New York Cotton Exchange
Chicago Board of Trade
...210 WEST SEVENTH STREET. DEWITT HARLOW, ...
...nt Partner.

...ENS, PAGE & STERLING.
STOCKS AND BONDS
...RIVATE WIRES TO NEW YORK.
James R. Page
610 Van Nuys Bldg.

... Company INVESTMENT SECUR...
521 SOUTH SPRING ST...
...NIGHT & CO. BROKE...
...embers Los Angeles Stock Exchange.

...E, MARSHALL & COMPANY
... in Government, ... Corporation SECURITIES
111-112 West Fourth St.

STOCKS AND BONDS
BOUGHT AND SOLD on All Exch...
414 I. W. Hellman ...
Main 2751

...DROPS UNDER SELLING PRESSURE.
...OPENS STEADY ON ...WEATHER REPORTS, ...NTS AT CLOSE.

[EXCLUSIVE DISPATCH.]

...S ON LOCAL GRAIN EXCHANGE.

...THAT'S SALES.

...tional Earns $14.39.

...eum Oil Stock Prices.

Instead of Being $14 to the Good, Mutt was 99c to the Bad - - - - - - - - - - By BUD FISHER.

[Copyright, 1919, by H. C. Fisher. Trade Mark Reg. U. S. Pat. Off.]

MONTANA GRAIN MEN PROTEST WHEAT CUT.

[BY A. P. NIGHT WIRE.]

GREAT FALLS (Mont.) May 16.—The Montana Grain Growers' Organization, in conference here, sent a telegram to President Wilson protesting the action of Wheat Administrator Barnes in New York, May 13, in his agreement to reduce the price of wheat "in conference with millers, bakers and grain traders, to all of whom satisfactory profits were guaranteed."

The action of Barnes, says the telegram, "ignored millions of farmers who are growing wheat and denied their profits from a world's demand."

"The action," says the telegram, "was not only in violation of anti-trust law, but of sound public policy, and this unlawful price fixing will cost farmers of the United States hundreds of millions of dollars. . . . We appeal to you to forbid Barnes and others from consummating this unlawful and terribly dangerous programme."

NEW RECORD PRICES AT GUERNSEY AUCTION

[BY A. P. NIGHT WIRE.]

MADISON (N. J.) May 16.—Florham Leader, a two-months-old Guernsey bull calf, was sold at auction here today for $25,000. Oak Farms and Hugh Bancroft, both Massachusetts, combined to make the purchase, paying $10,500 above the previous record price for an animal of that breed.

The auction today resulted in transfer of eighty-three Guernseys, including show champions and the highest producing blood lines of the breed, it was said, for a total of $180,275, an average of approximately $2172 a head.

BUENOS AIRES, May 16.—What is said to have been a world's record for a cattle sale was established yesterday. A British packinghouse purchased 10,000 fat steers from one ranch for approximately 2,500,000 pesos.

Union Tank Line Declares Dividend.

[BY A. P. NIGHT WIRE.]

NEW YORK, May 16.—The directors of the Union Tank Line Company, meeting here today, declared a dividend of $1.50 a share for the quarter ending June 25. They also called a special meeting of stockholders to authorize changing the name of the corporation to the Union Tank Car Company and increasing the capital stock from $12,000,000 to $25,000,000.

...KENHORN - HUNTER - DULIN CO.
...NT, MUNICIPAL, DISTRICT AND CORPORATION BONDS
... Savings Building, ...ANGELES. 210 East Colorado Street PASADENA. Colorado 226.

...R. Staats Co. DEALERS IN MUNICIPAL AND CORPORATION BONDS
...EXECUTE COMMISSION ORDERS IN LISTED SECURITIES
Los Angeles, 105 W. Fourth St. PASADENA

...RED C. ADAMS
...CITIZENS NAT. BANK BLDG. HOME PHONE 64304.
STOCKS AND BONDS

...ens National Bank Bond Department
N. W. Cor. Fifth and Spring
... All Issues of U. S. Liberty ... Municipal and Other High Grade BONDS

...ONSON AND COMPANY
HELLMAN BUILDING LOBBY
...ONDS - INVESTMENT STOCKS
PHONE BDWY 5750

EASTERN CITRUS MARKET.

CITRUS FRUIT SHIPMENTS.

SOUTHERN CALIFORNIA.

	Oranges.	Lemons.
May 15	175	52
Total cars to date this season	20,471	4,983
Total cars to same date last season	9,086	2,587
CENTRAL CALIFORNIA.		
May 14	39	0
Total cars to date this season	3,643	354
Total cars to same date last season	2,467	115
NORTHERN CALIFORNIA.		
Total cars to date this season	244	4
Total cars to same date last season	203	0

[EXCLUSIVE DISPATCHES.]

NEW YORK, May 16.—Sixteen cars navels, four cars Valencias, two cars St. Michaels, four mixed cars, one car grapefruit, and six cars lemons sold. Market is slightly higher on best stock, 25 cents higher on ordinary stock oranges. Market doing better on lemons.

VALENCIAS—	Avge.	NAVELS—	Avge.	NAVELS—	Avge.	GRAPEFRUIT—	Avge.
Friar Blue, Davies	$4.70	Winsome, RHx	3.60	Linnet, OKx	4.30	Morning Cheer, AC	4.50
Abbey, Davies	6.50	Quail, OKx	4.20	Optima, OKx	5.65	Optima, OKx, (halves)	3.10
Red Bank	6.00	Angora, OKx	4.05	Alta Loma, OKx	4.60	LEMONS—	Avge.
Diamond	4.75	Big Chief, OKx	4.10	ST. MICHAELS—	Avge.	Happy, STx	4.10
Alphabetical, OKx	6.60	Blue Hussar, OKx	5.25	AA Brand, EHCA	5.40	Smile	3.65
Bird Rocks, OKx	6.35	Alta Loma, OKx	4.40	Chanticleer	4.85	Hollywood	3.75
NAVELS—		Golden Cross, OKx	5.30	Red Shield, ACGx	5.30	SunUp, QCx	3.10
Pinnacle	4.85	Red X, OKx	5.80	Green Crown	4.75	Questa	2.85
Bulldog, RMCo	4.85	Miramonte, OKx	5.60	BLOODS—	Avge.	General, OKx	5.20
Red Star, RMCo	4.35	Paul Neyron, SAx	5.65	Redlands Best, RH	5.20	Captain	4.55
Linnet	4.90	Begonia, SAx	4.25	Mercury	4.65	Centauria, VCx	4.25
Majesty	3.85	Paul Neyron, imp. SAx	5.80	Redlands Best	5.25	Lemon Spray	3.75
Lighthouse, RMCo	3.60	Golden Cross, OKx	5.90	Mercury	4.40	Alta Quail, OKx	3.90
Greyhound, SAx	4.50	Red X, OKx	5.25	SWEETS—	Avge.	Comet	4.35
Pet, SDx	5.40	Sunland, STx	5.55	Mercury, RHx	4.80	Bonita	4.20
Belt, RHx	4.50	Rosemoyne, imp. STx	6.35	Mercury	4.80	National	3.95
Pinnacle, OKx	5.25	Sunland, imp., ST	5.55	Quail, OKx	4.60	Lilac, RMCo	3.05
Linnet, OKx	5.00	Pinnacle, OKx	4.25	Blue Hussar	5.20	Wildflower	2.90
Real, SAx	4.35	Majesty, OKx	3.85	SEEDLINGS—	Avge.		
Majesty, OKx	4.00			Rosemoyne, STx	5.45		
Linnet, OKx	4.50			Sunland	4.75		

BOSTON, May 16.—Nine cars oranges and two cars lemons sold. Market is higher on oranges. Lemon market unchanged.

NAVELS—	Avge.	NAVELS—	Avge.	SWEETS—	Avge.	GRAPEFRUIT—	Avge.
Pet, SDx	$5.05	Pronghorn, OKx	4.80	AA	5.10	Gold Buckle, RHx	5.60
Angora, OKx	4.05	Buck, OKx	4.55	Chanticleer	4.10	Belt, RHx	5.15
Pinnacle	5.40	Paul Neyron, SAx	5.50	Majesty, OKx	4.25	Gold Buckle (halves)	2.60
Majesty, OKx	4.10	LEMONS—	Avge.	Gold Buckle, RHx	5.00	Belt (halves)	2.40
Linnet, OKx	4.10	Quaker Girl, STx	3.55	SEEDLINGS—	Avge.	BLOODS—	Avge.
Quail, OKx	5.10	Greenleaf, STx	3.10	Alhambra, STx	4.65	Quail (halves)	2.40
Flyer, OKx	4.25	Quail, OKx	4.05	Don Quixote, STx	4.50		
Moose, OKx	5.25	Coyote, OKx	3.15				

CINCINNATI, May 16.—Five cars oranges, two cars lemons sold. Market strong on oranges, lemons unchanged.

VALENCIAS—	Avge.	NAVELS—	Avge.	LEMONS—	Avge.	BD. SEEDS—	Avge.
Brasside, Rivx	$4.50	Lateen, ACGx	4.25	Pup, SDx	2.60	Amazon, SAx	3.35
Pride of Cal., Rivx	3.40	LEMONS—		Housewife, Rivx	3.55	SWEETS—	
NAVELS—	Avge.	Diplomat	3.80	Foothill, ACGx	3.75	Lateen, ACGx	4.25
Rose Court, SAx	5.30	Envoy	3.95	BLD. SEEDS—		Purple Band	4.20
Amazon, SAx	4.15	Arab, SDx	3.45	Amazon, SAx	4.10	ST. MICHAELS—Avge.	
				Rose Court, SAx	2.90	Purple Band, ACG	4.95

ST. LOUIS, May 16.—Four cars oranges and two cars lemons sold. Market easier on lemons on account of weather. Market strong on oranges.

VALENCIAS—	Avge.	VALENCIAS—	Avge.	VALENCIAS—	Avge.	LEMONS—	Avge.
Jim Dandy, JDS	$4.90	Brasside "S," Riv	5.25	La Paloma "Ct"	4.75	Bonanza	3.05
Loma	4.70	Belle, "CT," Rivx	5.15	NAVELS—	Avge.	National	3.30
Brasside, Rivx	5.00	La Paloma, Rivx	4.50	Segonia, SAx	3.90	Peerless, DGox	3.85
						Sunset	3.50

CLEVELAND, May 16.—Seven cars oranges and two cars lemons sold. Market unchanged on lemons; navels and Valencias lower on 200s and smaller oranges.

VALENCIAS—	Avge.	NAVELS—	Avge.	SWEETS—	Avge.	SEEDLINGS—	Avge.
Mt. Olive	$4.55	Crystal, Rivx	3.70	Iris, DMx	5.10	Pepperleaf, Rivx	3.75
Olive Heights	4.10	LEMONS—	Avge.	Violet, DMx	4.70	Blue Globe, Rivx	4.35
Golden Rule, Rivx	6.00	Rosemont	2.15	Jasmine, DMx	4.80	Red Globe, Rivx	3.50
Trail, ACGx	5.25	Arab, SDx	3.80	Primrose, DMx	3.60	Pepperleaf, Rivx	3.75
Canyon, ACGx	4.50	Pup, SDx	3.50	Cherokee, DMx	3.95	Golden Rule, Rivx	4.65
NAVELS—		El Merito, SPx	4.65	Glen, Home, ACGx	4.60	Golden, Rivx	3.95
Euclid	4.90	Superba, SPx	4.05	SEEDLINGS—		ST. MICHAELS—Avge.	
Golden Oval	4.65	SWEETS—		Blue Globe, Rivx	3.50	Square	4.15
Paul Neyron, SAx	5.50	Golden Rule, Rivx	4.80	Red Globe, Rivx	3.50	JAFFAS—	Avge.
Golden Home, ACG	5.15	Golden, Rivx	4.00			Glendora Home	4.95

PITTSBURGH, May 16.—Five cars oranges and one car lemons sold. Market stronger on oranges. Lemons steady.

VALENCIAS—	Avge.	VALENCIAS—	Avge.	VALENCIAS—	Avge.	SEEDLINGS—	Avge.
Or. Queen, THP	$5.15	Native	3.05	Mutt, TCx	3.05	Naralimo	4.00
Golden Clus., THP	4.70	Scotch Lassie Jean, TCx	5.00	NAVELS—	Avge.	Circus	3.40
Green Banner	4.45			King, SAx	4.70	LEMONS—	Avge.
						Palomar, LFx	4.15

PHILADELPHIA, May 16.—Eleven cars oranges, two cars lemons sold. Market higher on oranges. There is a good demand for all varieties. Demand strong. Unchanged on lemons.

VALENCIAS—	Avge.	NAVELS—	Avge.	SEEDLINGS—	Avge.	ST. MICHAELS—	Avge.
Sun King, KCo	$6.20	Casa Blanca, AHx	4.25	Casa Blanca	3.70	OKx (halves)	2.95
Superior, BFCo	5.50	Amazon, SAx	4.75	Hawk, budded, SAx	3.30	GRAPEFRUIT—	Avge.
Sun Queen, KCo	4.85	Amazon, SAx	4.65	SWEETS—	Avge.	Blue Hussar, (halves)	5.00
Olive Heights	4.75	Blue Hussar, OKx	4.90	Highline	3.10	LEMONS—	Avge.
Lilac, RMCo	4.70	Alta Loma, OKx	3.55	Blue Hussar, OKx	5.25	Lemon Heights, OR	4.80
Wildflower, RMCo	3.60	Pinnacle, OKx	5.10	BLOODS—	Avge.	Hillcrest	3.95
Sunbeam	2.90	Majesty, OKx	4.00	Amazon, SAx	4.25	Silver Peak, ORx	4.40
Bowman, OKx	6.40	Linnet, OKx	4.65	Amazon	4.45	Garland	4.05
Golden Beaver, OR	5.05	SEEDLINGS—	Avge.	Amazon (halves)	2.00	Mark Twain	4.25
NAVELS—	Avge.	Sunbeam	2.25	ST. MICHAELS—	Avge.	Huck Finn	3.85
Avenue, AHx	4.50	Avenue, AHx	4.50	Blue Hussar,			

LIVE-STOCK MARKET, LOCAL AND EASTERN.

Following are the wholesale meat prices reported yesterday in Los Angeles through the United States Department of Agriculture, Bureau of Markets:

STEERS—Good, 20.00@21.00; medium, 18.50@19.50; common, 17.00@18.00.

COWS—Good, 18.00@19.00; medium, 17.00@18.00; common, 15.00@16.50.

BULLS—Good, 15.00; medium, 14.00@14.50; common, 13.50@14.00.

SPRING LAMBS—25.00@26.00.

LAMBS—Choice, 24.00@25.00; good, 23.00@24.00; medium, 22.00@23.00; common, 21.00@22.00.

YEARLINGS—Good, 23.00@23.50; medium, 22.00@23.00.

MUTTON—Good, 18.00@18.50; medium, 17.00@17.50; common, 16.00@17.50.

TRADE CONDITIONS.

LOS ANGELES.—Beef, fresh: Supply liberal, quality only fair, market steady for better grades, demand fair. Steers: supply liberal, mostly medium, market steady for good steers, others weak, demand fair. Cows: Supply liberal, market dull and weak, demand fair. Bulls: Supply light, market steady, demand fair. Veal: Supply moderate, market firm, demand good. Pork: Supply light, market strong, demand good. Lambs: Supply liberal, market steady, demand good. Mutton: Supply moderate, market weak, demand fair.

HOGS.—Chicago: Market fairly active; mostly 10 to 15 cents higher than yesterday's average; top, 20.90. Kansas City: Market generally strong to 10 cents higher; lights selling best; packer top, 20.80; pigs 25 to 50 cents higher. Omaha: Market closed mostly 10 cents higher; average cost yesterday, 20.28; closing with most of advance lost.

CATTLE.—Chicago: Beef steers and butcher she-stock slow, steady; bulls slow to lower; calves strong, feeders steady. Kansas City: Beef cattle 10 to 15 cents higher; she-stock steady to a shade higher; bulls and calves steady; stockers and feeders unevenly lower; six loads Colorado, 15.50. Omaha: Good and choice yearlings 15 to 25 cents higher; other classes steady; canners and cutters 25 cents higher; stockers and feeders steady.

SHEEP.—Chicago: Shorn lambs strong; best wooled lambs, 25 cents higher; top, 19.00; four double California spring lambs, 18.75; sorted figure lower. Sheep steady. No fresh stock arrived, yet holdovers sold readily at generally steady prices; 400 clipped Texas 90-pound wethers, 11 cents; 400 clipped 84-pound Angora stockers, 7.50. Omaha: Market slow; clipped lambs mostly 25 cents lower; other classes weak.

TRANSACTIONS.

CHICAGO, May 16.—Hogs, receipts, 18,000; market active, 10 to 15 cents higher than yesterday's average; top, 20.90; bulk, 20.60; heavy weight, 20.70@20.90; medium weight, 20.50@20.90; light weight, 20.30@20.85; light light, 19.50@20.50; heavy packing sows, smooth, 19.85@20.25; packing sows, rough, 19.40@19.85; pigs, 18.—@19.65. Cattle, receipts, 3000; beef and butcher cattle slow, about steady; calves strong; feeders steady; beef steers, medium and heavy weight, choice and prime, 16.75@19.25; medium and good, 14.00@17.00; common, 11.75@14.25; light weight, good and choice, 14.15@17.00; common and medium, 10.50@14.25; butcher cattle, heifers, 8.25@15.25; cows, 8.15@15.00; canners and cutters, 6.50@8.15; veal calves, light and handy weight, 13.00@14.25; feeder steers, 10.25@15.00; stocker steers, 8.50@13.75. Sheep, receipts, 6000; shorn lambs strong; best wooled lambs 25 cents higher; top, 19.00; sheep steady; lambs, 85 pounds down, 13.75@15.75; 85 pounds up, 13.25@15.00; culls and common, 10.00@13.00; springs, 17.00@18.75; yearling wethers, 12.25@13.25; ewes, medium, good and choice, 10.50@12.00; culls and common, 5.00@10.25.

PORTLAND (Or.) May 16.—Cattle strong; receipts, 129. Steers, best, 13.00@13.50; good to choice, 11.00@11.50; medium to good, 10.00@11.00; fair to good, 9.00@10.00; common to fair, 8.00@9.00; good to choice cows and heifers, 10.00@11.50; medium to good, 6.50@7.50; fair to medium, 4.50@5.50; canners, 3.00@4.00; bulls, 6.00@8.00; calves, 9.00@12.50; stockers and feeders, 7.00@10.00. Hogs steady; receipts, 286. Prime mixed, 20.00@20.25; medium mixed, 19.75@20.00; rough heavies, 18.00@18.75; pigs, 17.75@18.25. Sheep firm; receipts, 652. Prime lambs, 14.00@15.00; fair to medium, 12.50@13.25; yearlings, 11.00@12.00; wethers, 9.00@10.00; ewes, 7.00@11.00.

KANSAS CITY, May 16.—Hogs, receipts, 6000; higher. Heavies, 20.60@20.80; medium weights, 20.25@20.70; lights, 19.00@20.50; packing, 20.00@20.50; pigs, 14.00@18.75. Cattle, receipts, 1000; higher. Steers, 10.25@18.25; heifers, 7.65@15.10; cows, 6.85@14.15; calves, 10.50@13.25; stockers, 8.00@14.50.

LOCAL MARKET.

LIVE-STOCK PRICES.

The following prices for classes and grades of live stock represent those being paid by local killers f.o.b. Los Angeles, country point prices are usually $1.00 to $1.50 less than these figures, dependent upon the distance from this city.

GOOD STEERS—11.00@12.00.
MEDIUM STEERS—10.00@10.50.
COMMON STEERS—9.00@9.50.
GOOD COWS—9.00@10.50.
MEDIUM COWS—7.50@8.50.
COMMON COWS—5.00@6.50.
HOGS—No. 1, 175 to 225, 19.00@19.50.
HOGS—No. 2, all weights, 17.00@17.50.
LAMBS—No. 1, 15.00@16.00.
WETHERS—11.00@12.00.
EWES—8.50@9.50.

Twenty-three cars were loaded May 15.

COMMENT.

Practically no change in the market for live stock in Los Angeles from yesterday's report is worthy of mention. Beef cattle continue weak; hogs strong; lambs firm; ewes and wethers weak. This is the brief summary of local live-stock conditions.

Omaha reports ten decks California spring lambs sold today at 17.75@18.25, average weight 69 pounds. This price is fully 50 cents per hundred under the prices California lambs brought the early part of this week.

The Chicago market for lambs is strong to 25 cents higher and the Kansas City market steady at Thursday's prices.

Farmers Must Order Fertilizer Soon.

[BY A. P. NIGHT WIRE.]

WASHINGTON, May 16.—Farmers who have ordered nitrate of soda from the Department of Agriculture must have their orders for shipment reach Washington by June 1. The Bureau of Markets announced today that all shipping orders received after that date would be canceled.

CONTINUED COVERING BOOSTS N. Y. COTTON.

NEWS THAT FOREIGN AGENTS ARE IN MARKET CREATES BUYING MOVEMENT.

[BY A. P. NIGHT WIRE.]

NEW YORK, May 16.—There was a renewal of yesterday's buying movement at the opening of the cotton market today. First prices were from 5 to 21 points higher with July selling at 27.78 cents and October at 26.25 cents shortly after the call, or 20 to 28 points above last night's close. There was some realizing or liquidation by yesterday's buyers who found no confirmation of the reported arrival of a French buying agent, and scattered selling on the favorable weather map, but offerings were well absorbed by covering and trade buying.

There was a broadening commission-house demand as prices worked higher, with July selling at 27.99 cents and October at 26.38 cents before the end of the morning, or about 40 to 41 points net higher. Foreign trade interests were credited with buying new-crop months.

The market was quieter during the early afternoon but held steady at reactions of 15 or 20 points, or around 27.80 cents for July.

TABLE TO COME

	Open.	High.	Low.	Close.
May	29.00	29.32	29.00	29.30
July	27.75	27.94	27.70	27.88
October	26.22	26.47	26.15	26.40
December	25.65	25.90	25.65	25.92
January	25.39	25.77	25.30	25.75
March	25.12	25.45	25.12	25.50
New Orleans—				
May	29.37	29.39	29.15	29.39
July	27.37	27.80	27.32	27.73
October	25.30	25.97	25.35	25.65
December	24.88	25.40	24.88	25.20
January	24.88	25.65	24.80	25.06
March	24.55	24.80	24.55	24.80

FLAXSEED MARKET IN THE NORTHWEST.

[EXCLUSIVE DISPATCH.]

MILWAUKEE (Minn.) May 16.—Flax demand fair to good and offerings heavier. Prices firmer compared with futures. No. 1 seed quoted at 4.08@4.18 on spot and 1 cent less to arrive. Receipts, 25 cars; last year, 2 cars. Shipments, none; last year, 1 car.

	Open.	High.	Low.	Close.
May	4.07½	4.17½	4.07½	4.17½
July	4.04	4.12½	4.04	4.12
October	3.88	3.91	3.87½	3.90½

DENVER METAL MARKET.

[EXCLUSIVE DISPATCH.]

DENVER, May 16.—Bar silver, 1.11¼; copper, per pound, 15@16; lead, 5; spelter, 5.92; tungsten, per unit, 7.50@10.00.

PRODUCE RECEIPTS AT SAN FRANCISCO.

[BY A. P. NIGHT WIRE.]

SAN FRANCISCO, May 16.—Receipts: Flour, 490 quarters; barley, 2780 centals; beans, 1052 sacks; potatoes, 1448 sacks; onions, 849 sacks; hay, 125 tons; hides, 1169 in number; wine, 28,050 gallons.

Lemons, 3.00@4.25 box; Valencia oranges, 4.00@4.25; cherries, in bulk, black, 15@20 lb.; do., white, 12½@15 lb.; apricots, 2.75@3.25 crate. Rhubarb, 1.50@2.15 box; green peas, bay, No. 1, 7@7½ lb.; do., No. 2, 5@6; carrots, 4.00@4.50 sack.

BUTTER AND EGGS: LATEST QUOTATIONS.

LOS ANGELES, May 16.—Butter, creamery extras, Produce Exchange closing price, 58 per pound.

EGGS—Fresh extras, Produce Exchange closing price, 51 per doz.; case count, Produce Exchange closing price, 49 per doz.; pullets, Produce Exchange closing price, 49 per doz.

CHEESE—30 per lb.

OTHER MARKETS.

[BY A. P. NIGHT WIRE.]

SAN FRANCISCO, May 16.—Butter, 60½. Eggs, fresh extras, 52½; fresh extra, pullets, 49½.

NEW YORK, May 16.—Butter steady, unchanged. Eggs firmer; fresh gathered extras, 50½@51; others unchanged. Cheese easy, unchanged.

CHICAGO, May 16.—Butter higher; creamery, 52@58½. Eggs higher; receipts, 24,757 cases; firsts, 42½@44¾; ordinary firsts, 41@43½; at mark, cases included, 43@44½; storage packed firsts, 45½; extras, 45½@46.

HUGE MINING PROJECT FOR TABLE MOUNTAIN.

[BY A. P. NIGHT WIRE.]

ANGELS, May 16.—A mining project that will represent an outlay of two million dollars has been begun by a New York company, which will mine by hydraulic method the gravel channel beneath the famous Table Mountain in Calaveras county. A series of four dams will be constructed to store the water for hydraulic use.

SHIP STORES.

[BY A. P. NIGHT WIRE.]

SAVANNAH (Ga.) May 16.—Turpentine firm, 75¾; sales, 119; receipts, 292; shipments, 15; stock, 24,332; shipments, none; stock, 68,710. Quote: B, 10.85; D, 11.00; E, 11.05; F, 11.10; G, 1.15; H, 11.25; I, 11.30; K, 12.00; M, 12.15; N, WG, 13.55; WW, 13.75.

STOCKS AND BONDS IN SAN FRANCISCO.

[BY A. P. NIGHT WIRE.]

SAN FRANCISCO, May 16.—Following are today's quotations and sales on the San Francisco Stock and Bond Exchange:

Stocks—	Close— Bid.	Asked.
Liberty Loan 3½s	98¾	....
Associated Oil Co. 1st 5s, 1922	96¾	....
Cal. Gas & Electric Unit. & Ref. Mtg. 5s, 1937	95½	....
City Electric Co. 1st Mtg. 5s, 1937	....	85
First Federal Trust Co. 1st Mtg. 5s, 1943	100	....
Gen. Pipe Line 1st Mtg. 6s, 1925	101¾	102
Great Western Power Co. 1st Mtg. 5s, 1946	88½	89
Los Angeles Electric Co. 5s, 1928	94	....
L. A. Gas & Elec. Corp. 1st Ref. 5s, 1939	93½	....
L. A. Railway 1st Mtg. 5s, 1938	84	....
L. A. Railway Corp. 1st and Ref. 5s, 1940	....	79
Northern Cal. Power Co. Con. Mtg. 5s, 1948	81½	....
Pacific Gas & Elec. Co. Gen. & Ref. 5s, 1942	85¾	86¼
Pacific Electric Ry. 5s, 1942	77½	78½
Pacific Tel. & Tel. Co. 1st Mtg. Col. Trust 5s, 1937	92¼	92¾
S. P. R. R. 1st Ref. 4s ptd., 1955	80½	....
Union Oil Co. 1st Lien 5s, 1931	93¾	....
Valley Co. Power Co. 1st 5s, 1930	55	....
Western Pacific Ry. Co. 5s, 1946	85½	85¾

SALES.

Morning session—Bonds: 6000 U. S. 3½s at 98¾; 4000 do. 4th 4¼s at 94¼; 2000 Cal. Gas & Electric 5s at 97½; 5000 Great Western Power 4s at 85½; 6000 Natomas Co. 6s at 80; 1000 Pacific Tel. & Tel. 5s at 92¼; 2000 Spring Valley Water 4s at 92¾; 3000 Western Pacific Ry. 5s at 85¾. Stocks: 100 Amalgamated Oil at 78; 135 Hawaiian Pineapple at 53; 30 Union Oil at 143; 30 do. at 142¾; 80 do. at 142¼; 30 Associated Oil at 93; 285 do. at 92¾; 25 Hawaiian Commercial Sugar at 47¾; 15 Pacific Gas & Electric common at 57½; 20 Pacific Gas & Electric 1st pfd. at 88¼; 15 Cal. Packers pfd. at 113¼.

Afternoon session—Bonds: 10,000 U. S. Government 3½s at 98.62½; 1000 do. 4th 4¼s of 1938 at 94.25; 3000 Cal. Gas & Electric Unifying 5s at 93.75; 7500 Natomas Co. of Cal. 6s at 80.00; 2000 Spring Valley Water Co. Gen. Mtg. 4s at 93.25. Stocks: 65 Anglo-California Trust Co. at 130.00; 15 Anglo & London-Paris National Bank at 170.00; 30 Associated Oil Co. at 92.87½; 5 Bank of California at 193.50; 100 Cal. Packing Corp. pfd. at 114.00; 50 Cal. Packing Corp. common at 65.25; 15 do. at 65.00; 5 General Petroleum pfd. at 108.25; 30 General Petroleum common at 108.00; 25 Hawaiian Commercial & Sugar at 47.87½; 25 do. at 47.25; 100 Honokaa Sugar at 8.87½; 5 Pacific Gas & Electric 1st pfd. at 88.25; 25 Pacific Gas & Electric common at 57.50; 55 do. at 57.75; 10 Spring Valley Water at 76.50; 10 Union Oil Co. of Cal. at 142.25; 90 do. at 142.00; 55 Union Sugar Co. at 38.00.

THE WOOL MARKET: PRICES IN BOSTON.

[BY A. P. NIGHT WIRE.]

BOSTON, May 16.—The Commercial Bulletin tomorrow will say:

"The market for fine wools as reflected by the government auctions is easier, while the call for medium wools seems to be a little stronger. In the West, buyers are operating with considerable freedom and prices are slightly firmer than last week.

"The foreign markets are generally firm with prices at London somewhat higher for the week.

"The situation among the mills is without material change, although prices are very strong as compared with last week."

Jaggers-Wallace
Wire Me to Buy at the Market

AS THIS ADVERTISEMENT IS written I can buy JAGGERS-WALLACE at $3 a share. How long that price will hold good I haven't the faintest idea. Another thing is, that it makes little difference what you pay for it under TEN DOLLARS A SHARE.

It is reliably reported that the fourth Jaggers-Wallace well is IN. It is also RELIABLY REPORTED that a DIVIDEND BIG ENOUGH to make the former 20 per cent LOOK SICK will be paid SHORTLY.

WIRE ME TO BUY AT THE MARKET. I WILL CONFIRM or REJECT your BUYING ORDER IMMEDIATELY, and NAME THE PRICE AT WHICH I CAN FILL. JAGGERS-WALLACE is the MOST EXCITING STOCK ON THE BOARD.

J. R. Moffett
LICENSED BROKER
Member El Paso Stock Exchange
326 Mills Bldg., El Paso, Tex. Phone 2684.

EL PASO-DUKE OIL CO.
In The Center of Production

Capital, $260,000.00 Shares, $1.00—Non-assessable.

OFFICERS.
COLONEL FRANCIS W. GLOVER, U. S. Army, President.
MAJOR T. B. McCOWN, U. S. Army, Vice-President.
LIEUT.-COL. JOHN PULLMAN, U. S. Army, Secy. & Treas.
P. L. HARMS, Expert Geologist and Mining Engineer, Trustee.
CAPT. C. M. MEARES, U. S. Army, Trustee.
T. C. MANNING, Expert Mining Engineer, Field Superintendent.

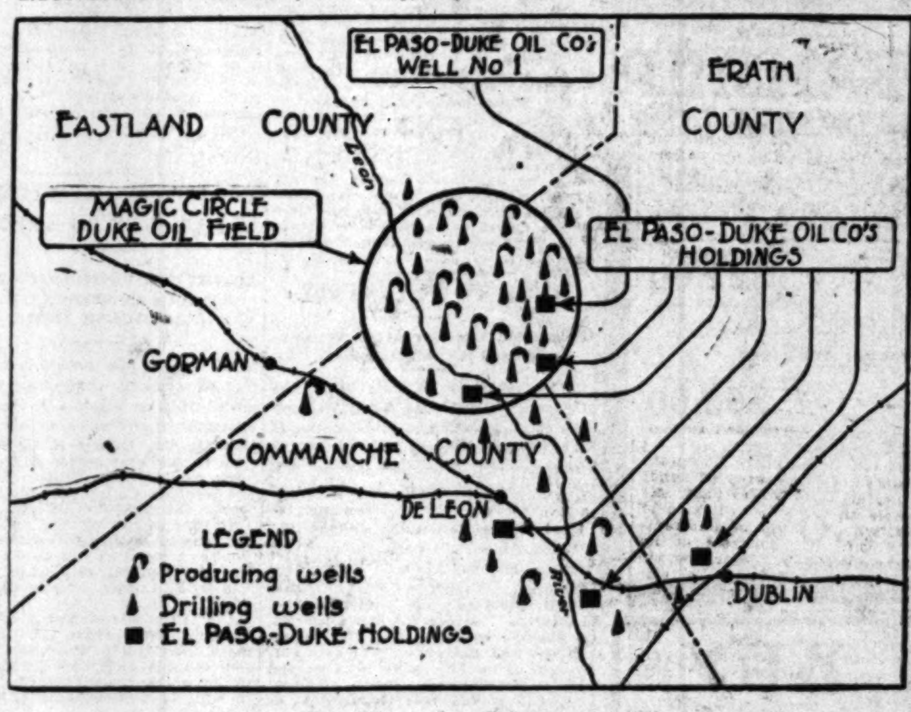

(El Paso Herald, May 12, 1919.)

Comanche Is Scene of Big Oil Activity

Many Wells Brought In; One Where Fords Are Invited to Fill Up With Oil.

Big things are happening in Comanche county and one has to see the ground to realize the extent of operations, according to L. J. Sharpnack, who returned Monday afternoon from a visit to Comanche county. He said:

"To the inexperienced in oil development there are two kinds of wells—producers and nonproducers. When one stands on a prominent knoll near Desdemona and sees 100 derricks scattered about him, the blackened ones wells, the others drilling, and if he is fortunate enough to see one 'come in' with that stream of oil, he can begin to appreciate what is going on around there. If one will further stop to think that there are perhaps more than 40 wells right at the top of the sand waiting for instructions to the driller to bring them in; if he will notice the pipe lines being laid and the tanks being built alongside these 'drilling sites,' he will further realize the development.

"Drilling is being done all over the county. Companies have drilled in the southern and southeastern parts, around the Sipe Springs district, over around Comyn. The wells are being put down as fast as possible. The home people are putting their own money into the ground. No failures are recorded in the county or in around the Duke field, extending over into Erath and Eastland counties. Several refinery sites have been chosen in the county and the Magnolia Company has let a contract under a time forfeiture.

"Big production has been secured from 2700 to 3600 feet. Faith in the production is shown by the casing off of an estimated production of 3000 barrels to drill deeper for bigger production, in the case of the Tippett well. This is one well where visitors are invited to fill their Fords, and it will run them, too."

Bulletin No. 6

The enthusiasm shown in the above report is exactly what you, yourself, would experience if you were to behold this wonderful oil field. A telegram received from our President, Col. F. W. Glover, this morning states that the wildest excitement prevails in the Duke field due to the numerous gushers being brought in daily for the last two weeks.

Mr. Reader, do you realize what it means to get in on the ground floor of a proposition of this kind? That is exactly what is being offered you by this company. The Duke field is a new field in comparison with the other oil fields of Central Texas, which means opportunity to those who come first. Any field after it is settled down demands full value for whatever is purchased.

We wish that we could show each individual in person the wonderful prospects of this field, but since this is impossible we ask you to seriously consider the word of honest and reliable men on this subject and purchase before it is too late. This probably means within the next two or three weeks—ACT QUICKLY.

Make out your order and send with check or postoffice money order to

El Paso-Duke Oil Co.
Room 401 Mills Bldg., El Paso, Texas. (L. A. TIMES)

What Sam Seelig Sells Cheap Today

FOOD NECESSITIES LOWERED IN PRICE AT ALL OUR STORES

—FLOUR—

SEELIG'S FANCY PATENT

1/8 Bbl..... $1.68

1/4 Bbl..... $3.30

AT OUR NEIGHBORHOOD STORES

Vegetables Clean and Fresh

Lettuce	Carrots, Beets, Turnips	Fancy Northern Peas
4 Heads 5c	3 Bunches 10c	10c Lb.

Los Angeles' Leading Grocer

1307 S. Figueroa
1207 Central Ave.
54th and Vermont
703 N. Normandie Ave.
4414 Central Ave.
Pico and Harvard Blvd.
Washington and Hoover
Echo Park and Sunset
7800 Central Ave.
West 84th at 6th Ave.
5802 W. Washington
2655 W. Pico
1919 W. 48th St.
2940 Stephenson Ave.
2106 East First St.
1148 S. Main St.
Grand Central Market
315 S. Broadway
4616 East First St.
139-131 S. Main St.
444 S. Hill St.
Hoover Market, 7th and Grand
P. E. Market, 6th and Main
Sanitary Market, 3rd and Spring
4301 Moneta Ave.

SAM SEELIG CO. "Cash is King" PRICES SAME AT ALL OUR STORES

26 LOS ANGELES STORES 26

"Exam." 5-17-19

RUTH OF THE U.S.A.

The romance of a girl who believed in America all the time.

If you want to be proud of your people

If you are told "we should have gone in sooner"

If you want to know why, when we went in, we won the moral leadership of the world;

If you are a real American and want to better understand Americanism

Read "Ruth of the U. S. A."

All Bookstores A. C. McClurg & Co., Pubs.

TRAVEL BY STEAMSHIP The ADMIRAL LINE.

PACIFIC STEAMSHIP COMPANY

Ticket Offices Los Angeles, 624 S. Spring St. Long Beach, 115 W. Ocean Ave. Phone Main 7382.

STEAMSHIPS

GOVERNOR, PRESIDENT, QUEEN, ADMIRAL SCHLEY and SPOKANE "The Ships with the Perfect Service"

Round Trip Fare

San Francisco - - - $22.00

S. S. Admiral Schley Sails Tuesday. Return limit 90 days.

S. S. Governor Sails Thursday.

One Way First Cabin Fares: $12.50, $14.00 and $16.00

BERTH AND MEALS INCLUDED IN ALL FARES

Round Trip Fare

Seattle-Tacoma - - $66.00

Through Service. Return limit 90 days

Tuesday, May 20—Thursday, May 22.

One-way First Cabin Fares—$38.00, $39.00, $45.00 and $46.00.

TICKETS TO ALL POINTS IN ALASKA

$3.00 - SAN DIEGO - $5.00

One Way. S. S. Admiral Schley Sails Monday Round Trip.

BETTER BUY BERKSHIRE HAM AND HAVE THE BEST

MILLER & HART

ESTABLISHED 1884

CHICAGO

Read the BIG COMPLETE list of Used Car Bargains in THE TIMES—HUNDREDS MORE than any other Los Angeles newspaper.

GETS RULINGS ON EXCISE TAX.

New Regulations Received by Collector Carter.

No Extra Levy on Ice Cream Sold at Church Fetes.

Payment on Auto Trucks is Below Pleasure Cars.

Collector Carter yesterday received new regulations covering the administration of the revenue act of 1918 as regards excise taxes on sales by the manufacturer, excise taxes on works of art and jewelry, regulations for the collection of the tax on transportation, tax on soft drinks and other beverages sold in bottles, and regulations relating to the tax on soft drinks, ice cream and similar articles sold at soda fountains.

It is held that when sales of soft drinks, ice cream, etc., are made by individuals or organizations such as religious, educational or charitable societies, on special occasions only, as church festivals, etc., they are not taxable. However, sales of similar articles in stands or booths at agricultural fairs, parks, etc., are taxable. Sales of soft drinks, ice cream, etc., are not taxable when made in the regular course of business at a hotel, restaurant, cafeteria, lunch room, or clubhouse, unless sold apart from a meal. But such articles sold from a soda fountain are taxable, even though sold as part of a meal.

In regard to excise tax on works of art and jewelry, the tax is measured by the price for which the article is sold, and not on the list price. The tax attaches when the article is sold.

Motor-driven machines for pulling a vehicle around factories and railway stations and motor-driven machine gun carriages are not taxable. A self-propelled fire engine is not taxable. Automobile trucks equipped as hook and ladder trucks and hose carts for the use of firemen are taxable. The tax is 3 per cent. of the price for which automobile trucks and automobile wagons are sold by the manufacturer. On other automobiles and motorcycles the tax is 5 per cent., for which such articles are sold by the manufacturer.

The excise taxes on sales is on the sale by the manufacturer of the taxable article, and is measured by the price for which it is sold. It is on the actual sale price and not on the list price where that differs from the sale price. If the price of a taxable article is increased to cover the tax, the tax is on such increased price. A discount for cash cannot be deducted in computing the price for the purposes of the tax. If articles sold are returned, no tax is payable. Under the law a manufacturer is a person who prepares a taxable article in marketable form, though under this law there may be several manufacturers, each of whom must pay a tax on the same article, as for instance, articles made of fur. The tax attaches when the article is sold.

DEPUTY WEBB REMOVED BY COUNTY ASSESSOR.

CHARGE MADE THAT HE WAS TOO CRITICAL OF HIS ASSOCIATES.

Because he attacked the competency of other deputies in the department, County Assessor Hopkins yesterday removed H. E. C. Webb, improvement valuation deputy in the county service for twelve years. Mr. Hopkins's order of removal was based on "conduct unbecoming a deputy and incompatibility of temperament."

Mr. Webb's ability was not questioned by Mr. Hopkins, he said, but his peculiar temperament made it impossible, in connection with his attack on other deputies, to hold him in his position.

Mr. Webb made oral charges to Secretary Day of the Civil Service Commission that there was incompetency in Mr. Hopkins's office.

Mr. Webb was recently a candidate for Supervisor in his district, and friction arose. It was contended that he should either give full time to his duties in the office or obtain a leave of absence during the campaign.

BANK TO ENTERTAIN.

Returned War Heroes to be Banqueted by Management.

The returned war heroes of the Guaranty Trust and Savings Bank are to be entertained and banqueted Wednesday evening, May 28, by the management. The programme will be in the nature of a celebration over the safe return of the men, of whom there were eighteen from the bank's force. Among them is one major, one captain and seven lieutenants. Nearly all the branches of the service are represented—infantry, artillery, air service, ordnance, cavalry, and the navy. There was also one woman employee from the bank who served the government in a clerical capacity in the War Department at Washington.

The latest to return is Edward Jeske, a book-keeper, who fought with the "Wild West" Division through three campaigns, and came out of the Argonne one of thirty-five survivors in his company, which went into the battle 175 strong. His gun and pack were blown from his back by an exploding shell, but he was unscratched.

SUBMITS WATER CHARTS.

W. B. Himrod, attorney for the land owners of the San Fernando Valley, who are trying to secure a special winter rate for irrigation water in that valley, yesterday submitted to the Board of Public Service Commissioners charts showing rates charged by various water companies in Southern California, prepared by C. E. Tate, government representative in charge of irrigation investigations in California. Mr. Himrod stated that these tables are to be considered as a part of the case presented by the land owners, and the matter was referred to the committee of the whole.

The Morris Plan is a direct smash at the loan shark. 725 South Spring street.—[Advertisement.

A NUMBER FOR EVERY FARMER.

Tomorrow's Agricultural Section One of the Most Complete of All.

If you are interested in tractors and tractor farming, you will find both information and interest in tomorrow's big Farm and Tractor Section of the big Sunday Times. In the issue are accounts by expert observers of the recent tractor demonstration at Sacramento, together with special articles on power farming and some great photographs of tractors in action. The tractor pictures of The Times farming department are taken in the field, and not on the floors of implement houses, and have real action in them. Don't miss this issue, Mr. Farmer if you are making a study of power farming.

Tomorrow's twenty-four-page Farm and Tractor Section, however, isn't strictly a tractor number. It is so packed full of interesting articles covering the broad field of agriculture that it is for the stock man a "live-stock" number and for the horticulturists, an "orchard" number. One of the best features is a special article on one of the successful hog ranches of Southern California; another has to do with the all-important subject of getting the full value of manure in citrus groves. The poultry pages are among the most interesting yet printed.

Highly complimentary indorsement of the part being played by the Farm and Tractor Section in the upbuilding of Southern California's agricultural interests was expressed at the recent banquet given by the Farm Bureau and Farm Center men of Los Angeles county in honor of their chief, Dr. J. Eliot Coit, who is going back to the University of California faculty. That The Times farming department is growing not only in size but value to the farmer is attested by this unsolicited praise.

HOLD-UP MAN CANNOT BE TRIED; DEAD.

WOMAN COMPANION, ADMITTING SHARE IN BOLD ROBBERY, BEGS MERCY.

Isaac Bickoff, who was awaiting trial on a charge of having held up and robbed Mr. and Mrs. Oscar Gubin in their residence on March 2, and was said to have been aided by a woman giving the name of Louise Yarnell, will not come to trial, it became known yesterday upon the appearance of the woman in Judge Willis's court. It was stated in court that the man died on May 8 at the County Hospital and was buried the next day by the W. C. Draper Company at Mt. Zion Cemetery, with no one but the undertakers attending the funeral.

The woman appeared for trial yesterday before Judge Willis, and said that her true name is Louise Carruthers. She changed her plea to that of guilty and applied for probation. The court set May 23 as the date for hearing on the application.

Bickoff and Louise Carruthers were accused of entering the Gubin residence, at 767 Crenshaw boulevard, holding Mr. and Mrs. Gubin at bay while they collected $2550 worth of jewelry and then, before leaving, locking the two in a clothes closet. They were arrested the next day as they were about to leave the city.

TRANSFERS HUNTER LAWSUIT TO ARIZONA.

ACTION OF PROBATE JUDGE LEAVES CONTESTANTS NO RECOURSE HERE.

By denying the petition of Fanny F. and John T. Cuppy for the removal of Miss Virginia I. Hunter as executrix of the estate of her father, the late Col. Robert F. Hunter, Indian expert and owner of 2,000,000 acres in Arizona, Judge Rives of the Probate Court yesterday transferred the fight to Arizona.

It was stated by the contestants yesterday that they will make a fight in the Arizona courts to have Miss Hunter removed and her sister, Fanny F. Cuppy, appointed executrix.

Col. Hunter received the large tract in deeds from the Indians more than thirty years ago. He instructed his daughter, Virginia, not to have the deeds recorded except in case of a dispute with the government.

Her sisters and brothers claim by not recording the deeds Virginia is delaying matters. Squatters are settling on the land. The title to the land is now before the Supreme Court in Washington.

GLEE CLUB CANTATA.

The joint Glee Clubs of the Pacific Mutal Life Insurance Company gave a splendid presentation of Cowen's beautiful cantata, "The Rose Maiden," Friday evening, at the auditorium of the Pacific Mutual Annex. These clubs are made up exclusively from employees of the company, directed by Horatio Cogswell. The soloists for the occasion were Miss Seamour, Miss Ryerson, Mr. Clyde Kinsey and Mr. Westervelt. Following the cantata an illustrated lecture on "The High Sierras" was given by Mr. Chester Versteeg.

SEEKING WAR RELICS.

The City Council is determined to continue the campaign to secure some notable war relics for Los Angeles. Yesterday it instructed the Park Commission to communicate with Congressman Osborne and ask him to take up the matter with the War and Navy Departments.

CITRUS RATES ARE ATTACKED.

Twenty-five Per Cent. Boost is Declared Unjust.

Growers Ask Restoration of Old Tariffs and Damages.

Discrimination Also Part of Allegations in Case.

A hearing of importance to the citrus fruit growers of Southern California was begun at the Federal Building yesterday, before M. A. Pattison, examiner of the Interstate Commerce Commission, involving a desired reduction of freight rates on shipments of oranges, lemons, grape fruit, etc., from points within the citrus fruit district to eastern destinations. The style of the suit is the California Citrus League against Walker D. Hines, Director-General of Railroads.

Yesterday was consumed in the taking of the testimony, and that will be continued today, after which an adjournment will be taken until the coming week, when Examiner Pattison will return from an important hearing in San Francisco. The attendance of citrus fruit growers yesterday was very large, the courtroom of United States District Judge Bledsoe being filled with ranchers, who are strenuously objecting to the freight rates.

Up to June 28, 1918, the freight rate on oranges from California to Atlantic Coast points was $1.15 per 100 pounds, and on lemons $1 per 100 pounds, with lower rates to certain western cities. On the above date, Director-General McAdoo, to bridge the chasm between the receipts and expenditures of the American railways, growing out of government control, arbitrarily, it is declared, increased all rates on California citrus fruits by 25 per cent., making the rates on oranges, $1.44 per 100 pounds, and on lemons, $1.25 per 100 pounds.

The testimony taken yesterday had to do with the contention of the California Citrus League that the old rates were already too high, and that the proposed new rates are entirely "unjust, unreasonable, and unduly discriminatory and prejudicial."

Members of the California Citrus League are the California Fruit Growers' Exchange of Los Angeles; the Mutual Orange Distributors of Redlands; Randolph Marketing Company, Los Angeles; Stewart Fruit Company, Los Angeles; National Orange Company, Redlands; I. L. Lyons' Sons, Redlands; C. C. Chapman, Fullerton; American Fruit Distributors, Los Angeles; E. B. Beach, Chula Vista; California Mutual Packing Company, Riverside; A. S. Bradford, Placentia, and the Sparr Fruit Company, Los Angeles.

In addition to Director-General Hines being a defendant, the 624 railways of the nation traversing the country from one end to another, are also made to answer. The attorneys for the plaintiffs are George E. Farrand of Los Angeles, and the firm of Butler, Lamb, Foster & Pope, Chicago.

One of the allegations made in behalf of the citrus fruit growers is that of the 25 per cent. increase in the freight rates authorized by Director-General McAdoo was made without any investigation to ascertain whether it was fair or equitable, or whether the traffic would bear the increase. It is also charged that the citrus fruit industry is already bearing its share of the financial burden that resulted from the assumption of the management of the railroads by the general government.

It is also declared that neither the orange nor lemon industry increased the operating expenses of the railroads more than did the coal industry or any others that have not been required to meet this proposed additional burden. It is also a part of the plaintiff's case that rates on other California commodities are much lower to the same points than on oranges and lemons.

Another point upon which stress is laid is that the existing rates are unjustifiable, not only as to the line haul, but as to refrigerating charges, demurrage, reicing, track storage and all the other charges. It is demanded that just, fair and reasonable rates be fixed without delay and an award of damage be made for excessive collections made during the last two years.

FILE BRAINERD WILL.

Lieutenant Left Hundred Thousand and Estate to Mother.

Lieut. Edward R. Brainerd, Jr., son of Dr. Edward R. and Mrs. Louise E. M. Brainerd, left an estate of $100,000, according to a will filed for probate yesterday. He died on February 16 at Camp Zachary Taylor, Ky., while in the military service. In the will, which is holographic, he leaves his entire estate to his mother.

ESTATE FOR WIDOW.

Monrovian's Will Disposes of Interest in Sanatorium.

The entire estate of Thomas Pottenger of Monrovia was left in trust for his widow, Mrs. Hannah E. Pottenger, during her lifetime, according to a will filed for probate yesterday. The estate is valued at $2641.87, which includes considerable stock in the Pottenger Sanatorium of Monrovia. The deceased died on May 3, last. The will recites that the estate is community property, and the widow is urged to turn the property over to Milton S. Pottenger, to be handled as a trust fund. Upon the death of the widow the estate goes to Milton S., Dr. F. M. and Joseph Pottenger, *sons*, all of Monrovia, and associated in the sanatorium, and Eliza Scheering, a daughter, each to receive a fifth, and one-fifth to the children of Nellie Fouts, a deceased daughter.

FROM ONE TO OTHER.

Henry Wong, a well-known Chinese dealer in smoking opium, who was fined $500 by the local Police Court for having ninety-six tael cans of opium prepared for smoking, was arraigned before United States Commissioner Long, yesterday, on a Federal charge, and held in a bond of $5000, on the charge of having violated the anti-smuggling law. The second arrest was made by Patrolman Littlejohn, who assisted at the first.

WOODMAN STOOD SURPRISE TEST

Willingly Agreed to Sudden Demand for His Keys.

Betterment Association Head Reveals Striking Act.

Gladly Accepted Plan for Committee Inquiry.

That Mayor Woodman made an offer in writing to turn over to a committee of citizens all his keys, records and papers for immediate investigation following the returning of an indictment against him became known yesterday. The report of the offer, confirmed last night by W. A. Barker, president of the Association for the Betterment of Public Service, who was present when it was made, and who told of the circumstances surrounding it.

The facts are that on March 22 Stoddard Jess, former United States Senator Frank P. Flint, Harry Haldeman and Mr. Barker sent for Mayor Woodman and Capt. J. D. Fredericks, and they appeared together with the Mayor's brother-in-law, E. E. Leighton. Former Senator Flint, acting as spokesman for the committee, said in substance to Mayor Woodman:

"Mr. Mayor, you have been indicted. If you are guilty, the citizens want to know it right now, and if you are innocent, that should be established at once. The primaries are approaching, and the courts may or may not be finished with the trial of your case before the primaries at which citizens will have before them your name for renomination as Mayor. Among other phases of the matter, the Association for Betterment of Public Service, which is investigating the records of all candidates, would like to know whether or not you are guilty or innocent. Would you be willing to hand over your keys and records right now for investigation by a committee consisting of Bishop Cantwell, Bishop Johnson and Rabbi Hecht?"

NOTHING TO CONCEAL.

"Certainly," said the Mayor. "I am innocent and have nothing to conceal. And he reached down into his pockets and brought forth all his keys, and laid them on the table around which the committee sat. The Mayor pointed out which were his office desk keys and the keys to his safe deposit box. E. E. Leighton, the Mayor's brother-in-law, did the same with his keys, and then Mr. Woodman asked for a stenographer and dictated the following letter which he signed and handed to Mr. Barker:

Los Angeles, Cal., March 22, 1919.

Mr. W. A. Barker, chairman, Association for Betterment of Public Service, Los Angeles, Cal.

Dear Sir: As you will notice by press accounts, an indictment has been filed against me and is now pending.

The coming election at which I am a candidate for re-election makes it imperative that your organization should have the power and the authority, free-handed, to make an investigation into the truth or falsity of these charges and accordingly, as I do not desire to complicate the proper legal offense, whose duty it is to make this investigation, but in view of the necessities of speed, in view of the jeopardy in which the fair name of Los Angeles is placed, aside from my own personal interest in the matter, I am going to ask that you appoint a committee, composed of Bishop Cantwell, Bishop Johnson and Rabbi Hecht, to investigate the question of whether or not I have committed the offense with which I am charged, or any other crime against the law, and I hereby offer to turn over to that committee my keys, records, papers, or any data which they may require, or answer any question which they may submit to me, and assist them in making the investigation in any way they desire.

COURTED FULL INQUIRY.

As your organization is formed for the purpose of better city government, I request that you offer to supply this committee with sufficient funds to employ experts to examine any books or papers that they may desire to have examined, and sufficient money to employ assistance so that the full and complete investigation of this matter can be had.

I will say that the names of this committee are suggested by members of your organization and not by me.

Yours very truly,

[Signed] F. T. WOODMAN, Mayor of Los Angeles.

The members of the committee thanked the Mayor, who left the room with Capt. Fredericks and Mr. Leighton, and then the committee consulted attorneys, who advised them that an investigation such as had been proposed and report to the Association for the Betterment of Public Service and to the public would be open to criticism by the courts as conflicting with the trial, and in general with the execution of the law through the regular machinery. In view of this opinion the investigation of Mr. Woodman's affairs was not held, and Mr. Barker kept the keys until after the jury had returned a verdict in favor of the Mayor, when Mr. Barker returned the keys to Mr. Wooman and to Mr. Leighton.

"In view of the opinion of the attorneys," said Mr. Barker yesterday, "the offer of the Mayor and Mr. Leighton to willingly submit to a complete and immediate investigation of their entire affairs and transactions without opportunity for preparation was not accepted."

GEE! BUT RAM GEE IS SO EMBARRASSING.

STARTS TO TAKE OFF UNMENTIONABLES TO PAY FOR STACK OF WHEATS.

Following a trail of garments taken off and given as payment for shaves, shines and meals, Patrolman Morris Posner yesterday caught up with Ram Gee, a Hindu, who doesn't care for work. The man was just taking off his trousers in a Central-avenue lunch counter to pay for a "stack of hots." Reclaiming the trousers, Patrolman Posner called for the wagon, and now Gee is in the City Jail, waiting for a medical examination.

Patrolman Posner first got on Gee's trail when an Italian boy from a shoe-shining establishment near Fifth street and Central avenue rushed up to him waving a pair of shoes and a hat. Gee, according to the shine boy, seated himself in his chair and ordered a shoe shine, for which he paid by taking off the much-blackened shoes and also a well-worn hat, and leaving them behind.

A small lunch wagon was next visited by Gee, who there discarded his coat for a platter of ham and eggs. Gee, without hat, coat or shoes, next made his way from the lunch wagon to the lunch counter, and, after downing a stack of hot cakes, started to take off his trousers when located by Patrolman Posner.

Hamburger's

ESTABLISHED 1860

Home 10063 —— PHONES —— Broadway

Freshly Dressed

Young Ducklings

about four pounds each

While they last, 49c pound

Belgian Hares, 50c ea

Pig Pork for Roasting 25c pound

Prime Rolled Roast Beef, 25c lb.

Chuck Pot Roast, 20c pound

Goodies from the Bak

Cinnamon Rolls, 14c pa

Fresh Rolls—the "best ever" 14c dozen.

Hamburger's Basement Store—Today

What "Sunkist" Me

Remember this when you buy oranges—"SUNKIST" means "uniformly good"

IT means that the oranges so designated have been judged to be of good eating quality by experts who are skilled in the selection of fruit.

No one can say that every orange is perfect, looking at it. But experts are likely to be right most of the time.

So in asking for "Sunkist" oranges when you buy, you are choosing according to an expert's as well as your own judgment.

Don't you think you are likely to get the most for your money if you select already selected oranges?

Sunkist

Uniformly Good Oranges

Sweet, juicy, delicious. At all first-class stores. Be sure the name "Sunkist" is on the wrapper.

The Selection of 8,500 Grower-Members of the

California Fruit Growers Exchange

Los Angeles, California

Your Favorite Sport in an Alpine Setting

Perhaps things you love-to-do enough may not be seen during vacation. But what would you give your golf, your riding or your fishing more than if you did these amid the grandeur of the

Canadian Pacific Rockies

Throughout this Switzerland of America, where Canadian Pacific Hotels cater to your every need, offer you a gay social life amid unforgettable surroundings. So easy to reach.

A. A. Pelhamus, Gen. Agt., Passgr. Dept., Canadian Pacific Railway, 605 S. Spring St., Los Angeles, Cal.